



Kiwaniis[®]

CALIFORNIA-NEVADA-HAWAII DISTRICT

2019-2020 District Directory



Table of Contents

	<u>PAGE</u>
District Office, Foundation Office and Kiwanis International Contact Information	1
Cal-Nev-Ha District Dates to Remember	2-3
Objects of Kiwanis	4
2019-2020 District Officers	5-6
Kiwanis International Officers and Past Officers	7
2019-2020 District Trustees	8-9
2019-2020 Lt. Governors	10-19
2019-2020 Governor's Cabinet	20
2019-2020 Past Governor Advisors and Special Advisory Council	21
Kiwanis District Office Staff and Topic Contacts	22-24
2019-2020 Lt. Governors-elect	25
Past District Governors	26-27
2019-2020 District Committees	28-29
2019-2020 Kiwanis Cal-Nev-Ha Foundation Officers, Directors, Committees, Ambassadors and Past Presidents	30-36
2019-2020 Service Leadership Programs	37-45
Kiwanis Clubs by Alpha Order and Multiple Club Listing by City	46-52
Cal-Nev-Ha District Kiwanis Clubs Meeting Places and Contact Information	53-89
Combined Alphabetical Listing of 2019-2020 District Leadership	90-97

Using the Directory

Each major section is listed with a divider page for easier navigation.

Contact information for everyone listed in the directory can be found in the alphabetical listing starting on page 90.

In the club section, each club is listed in alphabetical order.

Information for each club includes the key number, organization date, meeting time and place, SLP sponsorship (designated as (K) = Key Club or KIWIN'S, (B) = Builders Club, (C) = Circle K, (KK) = K-Kids, or (AK) = Aktion Club) and contact information for the president and secretary.

The names of all clubs in a city are listed together in the Multiple Club Listing.

Meeting day abbreviations: MO-Monday, TU-Tuesday, WE-Wednesday, TH-Thursday, FR-Friday, SA-Saturday, SU-Sunday.

The listed information is as current as available at the time of posting.

Please report all directory changes to the District Office and Kiwanis International.

This directory is confidential and for the sole use of the individual it was issued to by the Cal-Nev-Ha Kiwanis District Office. Please do not circulate for any reason.

The information in this directory is to be used only for Kiwanis purposes and may not be used for the solicitation of funds without the express consent of the Board of Trustees.

Cal-Nev-Ha District Office

8360 Red Oak St., Suite 201,
Rancho Cucamonga, CA 91730

Tel: 909-989-1500 Fax: 909-989-7779

Cal-Nev-Ha District Website: <http://www.cnhkiwanis.org/>

Kiwanis Cal-Nev-Ha Foundation

8360 Red Oak St., Suite 201,
Rancho Cucamonga, CA 91730

Foundation E-mail: foundation@cnhkiwanis.org
Foundation website: <http://www.cnhfoundation.org/>

Kiwanis Family District Websites

Cal-Nev-Ha Circle K: www.cnhcirclek.org

Cali-Nev-Ha Key Club: www.cnhkeyclub.org

Cal-Nev-Ha KIWIN'S: www.cnhkiwins.org

Cal-Nev-Ha Builders Club: www.cnhbuilders.org

Cal-Nev-Ha K-Kids: www.cnhkkids.org

Cal-Nev-Ha Aktion Club: www.cnhaktion.org

Kiwanis International

3636 Woodview Trace, Indianapolis, IN 46268-3196

Tel: 317-875-8755

Toll Free: 800-KIWANIS

Fax: 317-879-0204

E-mail: memberservices@kiwanis.org

Kiwanis Connect help: kiwanisone@kiwanis.org

Website: <http://www.kiwanis.org>

Monthly Report site: <https://reporting.kiwanisone.org/>

An electronic copy of the Cal-Nev-Ha District Directory is sent to Cal-Nev-Ha District Officers, District Trustees, Lt. Governors, Governor's Cabinet, Lt. Governors-elect, Immediate Past Lt. Governors, Committee Chairmen, Past Governors, Kiwanis Cal-Nev-Ha Foundation Officers & Directors, all Club Secretaries and Service Leadership Program (SLP) Governors.

Cal-Nev-Ha District Office (K02) Staff Contact Information

Mark W. McDonald, Executive Director/
District Secretary
Tel: 909-989-1500 ext. 103
Direct line: 909-736-1703
E-mail: mark@cnhkiwanis.org

Bruce Hennings, Director,
Service Leadership Programs
Tel: 909-989-1500 ext. 105
Direct line: 909-736-1705
E-mail: bruce@cnhkiwanis.org

Christy Martinez, Manager of Finance
Tel: 909-989-1500 ext. 101
Direct line: 909-736-1701
E-mail: christy@cnhkiwanis.org

Trina Krider, Convention, Conferences &
Communications Coordinator
Tel: 909-989-1500 ext. 122
Direct line: 909-736-1702
E-mail: trina@cnhkiwanis.org

Tricia Crawford, Bookkeeper
Tel: 909-989-1500 ext. 106
Direct line: 909-736-1706
E-mail: tricia@cnhkiwanis.org

Kiwanis Cal-Nev-Ha Foundation Office Staff Contact Information

Jennifer Chaves, Foundation Executive Director
Tel: 909-989-1500 ext. 126
Direct line: 909-736-1708
E-mail: jennifer@cnhkiwanis.org

Pete Horton, Foundation Secretary/Treasurer
Tel: 909-989-1500 ext. 104
Direct line: 909-736-1704
E-mail: pete@cnhkiwanis.org

Kassandra Angel, Foundation Administrative Assistant
and Pediatric Trauma Program (PTP) Coordinator
Tel: 909-989-1500 ext. 116
Direct line: 909-736-1707
E-mail: kassandra@cnhkiwanis.org

For additional job responsibilities, see pages 22-24.

2019-2020 Dates to Remember

September 27-29, 2019	Aktion Club Convention , Wonder Valley, Sanger, CA
October 18-20, 2019	District Trustee Training & Retreat , Kiwanis Professional Center, Rancho Cucamonga, CA
October 18-20, 2019	Key Leader Weekend Leadership Program , Julian, CA
October 19, 2019	Key Club Fall Rally North , Six Flags Discovery Kingdom, Vallejo, CA
October 20, 2019	2018-2019 Kiwanis Board of Trustees Meeting , Rancho Cucamonga, CA
October 25-27, 2019	Foundation Retreat , Marriott Suites, Anaheim, CA
November 1-3, 2019	Circle K Fall Training Conference , Old Oak Ranch, Sonora, CA
November 9, 2019	Key Club Fall Rally South , Six Flags Magic Mountain, Valencia, CA
November 16, 2019	KIWIN'S Fall Rally South , (Knott's Berry Farm) William Peak Park, Buena Park, CA
November 30, 2019	Due Date for Annual Club Dues Payable to Kiwanis International
January 3-5, 2020	Key Club/KIWIN'S Winter Board , Santa Maria Inn, Santa Maria, CA
Jan. 31-Feb. 2, 2020	Circle K Winter Board , Kiwanis Professional Center, Rancho Cucamonga, CA
February 7, 2020	Foundation Board Meeting , Sheraton Los Angeles San Gabriel Hotel, San Gabriel, CA
February 8, 2020	Kiwanis Mid-Year South Education Conference , Sheraton Los Angeles San Gabriel Hotel, San Gabriel, CA
February 8, 2020	Kiwanis Cal-Nev-Ha Foundation Shoot for the Moon Gala , Sheraton Los Angeles San Gabriel Hotel, San Gabriel, CA
February 21, 2020	District Board of Trustee Meeting , DoubleTree by Hilton Modesto, Modesto, CA
February 22, 2020	Kiwanis Mid-Year North Education Conference , DoubleTree by Hilton Modesto, Modesto, CA
February 22, 2020	Kiwanis Cal-Nev-Ha Foundation Shoot for the Moon Gala , DoubleTree by Hilton Modesto, Modesto, CA
March 13-15, 2020	Key Club District Convention , Grand Sierra Resort, Reno, NV
March 27-29, 2020	Circle K District Convention , Riverside Convention Center, Riverside, CA
April 3-5, 2020	KIWIN'S District Convention , San Ramon Marriott, San Ramon, CA
April 4, 2020	Kiwanis One Day (as observed by the CNH District)
April 17-19, 2020	Key Leader Weekend Leadership Program , La Honda, CA
April 24-26, 2020	Circle K District Officer Training Conference (DOTC) , Kiwanis Professional Center, Rancho Cucamonga, CA
April 30-May 3, 2020	Key Club/KIWIN'S Governor/Administrator's Training Conference (GATC) , Indianapolis, IN
May 1-3, 2020	Key Leader Weekend Leadership Program , Ojai, CA
May 14-17, 2020	2020-2021 Kiwanis Lt. Governor Training Conference , Rancho Cucamonga, CA

May 22-24, 2020 **Key Club Spring Board Meeting**, Kiwanis Professional Center, Rancho Cucamonga, CA
 May 22-24, 2020 **KIWIN'S Spring Board Meeting**, Best Western Plus Heritage Inn, Rancho Cucamonga, CA
 June 6, 2020 **Foundation Board Meeting**, Kiwanis Professional Center, Rancho Cucamonga, CA
 June 17-20, 2020 **Circle K International Convention**, Las Vegas, NV
 June 18, 2020 **2019-2020 Kiwanis Board of Trustees Meeting**, Indianapolis, IN
 June 18-21, 2020 **Kiwanis International Convention**, Indianapolis, IN
 July 1-5, 2020 **Key Club International Convention**, San Francisco, CA
 July 31-August 2, 2020 **Circle K Summer Board Meeting**, Kiwanis Professional Center,
 Rancho Cucamonga, CA
 August 7-9, 2020 **Key Club Summer Board Meeting**, Kiwanis Professional Center, Rancho Cucamonga, CA
 August 7-9, 2020 **KIWIN'S Summer Board Meeting**, Best Western Plus Heritage Inn, Rancho Cucamonga, CA
 August 13, 2020 **Foundation Board Meeting**, Nugget Casino Resort, Sparks, NV
 August 13, 2020 **District Board of Trustee Meeting**, Nugget Casino Resort, Sparks, NV
 August 13-15, 2020 **Kiwanis District Convention**, Nugget Casino Resort, Sparks, NV
 October 9-11, 2020 **Aktion Club Convention**, Wonder Valley, Sanger, CA

The Objects of Kiwanis



To give primacy to the human and spiritual rather than to the material values of life.



To encourage the daily living of the Golden Rule in all human relationships.



To promote the adoption and the application of higher social, business and professional standards.



To develop, by precept and example, a more intelligent, aggressive and serviceable citizenship.



To provide, through Kiwanis clubs, a practical means to form enduring friendships, to render altruistic service, and to build better communities.



To cooperate in creating and maintaining that sound public opinion and high idealism which make possible the increase of righteousness, justice, patriotism and good will.



Kiwanis[®]
California-Nevada-Hawaii District



**Governor and First Lady
Timothy and Marie Cunning**

4032 Ampudia Street, San Diego, CA 92110

Timothy's Contact information:

C) 760-884-6130

E-mail: cunningtim@cs.com

Kiwanis Club of Kiwanis Youth Development &
Support Club of North San Diego

2019-2020 District Officers

Governor-elect



Gary Gray (Marsha) (Santa Barbara)
314 East Carrillo St., Suite 3, Santa Barbara, CA 93101
B) 805-966-9778 R) 805-563-1458 C) 805-705-9353
E-mail: gary@gvgraycpa.com

Immediate Past Governor



Rocci Barsotti (Patti) (Oakland)
2143 Dalis Dr., Concord, CA 94520
C) 925-285-2225
E-mail: roccibarsotti@yahoo.com

2019-2020 District Treasurer



Pete Horton (Dianne) (Spring Valley)
8360 Red Oak St., Suite 201, Rancho Cucamonga, CA 91730
B) 909-989-1500, Ext. 104 or direct 909-736-1704
E-mail: pete@cnhkiwanis.org

Executive Director/District Secretary



Mark W. McDonald (Jane) (San Diego)
8360 Red Oak St., Suite 201, Rancho Cucamonga, CA 91730
B) 877-597-1770 or 909-989-1500 ext. 103 F) 909-989-7779
C) 619-890-6088 E-mail: mark@cnhkiwanis.org

Kiwanis International Officers & Past Officers



International President

Daniel Vigneron (Faby Gregoire)

(Kiwanis Club of Vielsalm, Belgium-Luxembourg District)

Route de Thionville 276, L-5884 Howald, Luxembourg

B) +35 2621439943

E-mail: daniel.vigneron@gmx.com



Counselor to the CNH District

Greg Beard (Lisa)

(Kiwanis Club of Alexandria, Louisiana-Mississippi-West Tennessee District)

3869 Rue Left Bank

Alexandria, LA 71303-4160

B) 318-730-0646

E-mail: Gregbeard@aol.com



International Trustee

Richard G. "Dick" Olmstead, Jr. (Cheryl) (Palmdale West)

3850 Paula Lane, Lancaster, CA 93535-5866

R) 661-946-8372 C) 661-341-1855

E-mail: spyder4@antelecom.net



Past International Trustee (and current Kiwanis Children's Fund Trustee)

Patti Barsotti (ROCCI) (San Ramon Valley, Danville)

2143 Dalis Drive, Concord, CA 94520

B) 925-457-5509 C) 925-285-9636

E-mail: kgov06@yahoo.com



Past International President

Nelson Tucker (Elva) (Chatsworth)

21218 Merridy St., Chatsworth, CA 91311-3043

C) 818-224-8603

E-mail: nelson@wordstomusic.us



Past International President

Frank J. DiNoto (Mary Jane) (Rosemead)

10 Marquette #303, Irvine, CA 92612

R) 949-825-7792

E-mail: fdinoto@aol.com

2019-2020 District Trustees

Region 1
(Div. 11 & 31)
(2018-2021)



Doug Frost (June) (San Diego)
11478 Madera Rosa Way, San Diego, CA 92124
B) 858-674-6967 C) 909-367-8940
E-mail: dfrost909@gmail.com
Occupation: Attorney

Region 2
(Div. 21 & 37)
(2017-2020)



Cloti Simpelo (Justin) (Ocean Beach)
10976 Canyon Hill Lane, San Diego, CA 92126
R) 858-800-1237 C) 858-798-6127
E-mail: clotinapigkit@yahoo.com
Occupation: Director of Activities

Region 3
(Div. 4 & 30)
(2019-2022)



Joe Dale (Judy Flindt) (Greater Anaheim)
909 South Nordica St., Anaheim, CA 92806
B) 714-778-0123 x104 C) 714-307-5954
E-mail: joedale@prodigy.net
Occupation: Computer Consultant

Region 4
(Div. 36 & 47)
(2019-2022)



Carmen A. Gastelum (Reynaldo) (El Centro)
1300 Cabazon Court, Imperial, CA 92251
B) 760-344-2330 ext. 1097 C) 760-587-1305
E-mail: carmelita.gastelum@icloud.com
Occupation: Human Resources

Region 5
(Div. 28 & 38)
(2019-2022)



Gary Rardon (Patty) (Palmdale West)
412 Westlake Drive, Palmdale, CA 93551
B) 661-272-5672 R) 661-272-9003 C) 661-609-1845
E-mail: gary@garyrardon.com
Occupation: Insurance and Securities

Region 6
(Div. 23 & 45)
(2018-2021)



Gary S. Dove (Debbie) (Carson Valley)
1016 Rocky Terrace Dr., Gardnerville, NV 89460
R) 775-265-9443 C) 925-699-7572
E-mail: gsdpidge@aol.com
Occupation: Retired

Region 7
(Div. 3 & 16)
(2017-2020)



Nicolas Montaña (Lucia) (Chatsworth)
20653 Celtic St., Chatsworth, CA 91311
B) 818-882-3080 R) 818-709-0655 C) 818-489-6421
E-mail: Nick@lostoros.com
Occupation: Self Employed

Region 8
(Div. 13 & 19)
(2019-2022)



Alan Quon (Los Angeles International Airport)
6640 Kentwood Bluffs Drive, Los Angeles, CA 90045
B) 310-439-8955 C) 509-432-6006
E-mail: alan@alanquon.com
Occupation: Real Estate

Region 9
(Div. 2, 8 & 26)
(2020-2021)



Jay Lewis (Karen) (Saint Helena)
275 McReynolds Dr., Angwin, CA 94508
C) 707-815-4783
E-mail: jaylewis1967@gmail.com
Occupation: Retired Educator

2019-2020 District Trustees

Region 10
(Div. 24, 29 & 42)
(2017-2020)



Steven Geraci (Eileen) (Santa Maria)
1937 Crimea Ct., Santa Maria, CA 93458
B) 805-863-9512 R) 805-332-3442 C) 805-354-2060
E-mail: sgeraci@santamariakiwanis.org
Occupation: Logistics Manager

Region 11
(Div. 18 & 33)
(2019-2022)

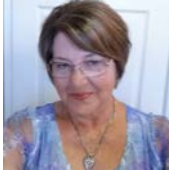

Patti McKay (Mike) (Sequoia, Visalia)
P.O. Box 6985, Visalia, CA 93230
C) 559-280-0032
E-mail: pattimckay@att.net
Occupation: Retired-School District HR Management

Region 12
(Div. 5 & 46)
(2018-2021)



David Pinuelas (Margaret) (Reedley-Sunrise)
139 Brehler Ave., Sanger, CA 93657
B) 559-875-6300 R) 559-875-7644 C) 559-696-5676
E-mail: davidpinuelas@aol.com
Occupation: Clinical Supervisor

Region 13
(Div. 10, 15 & 35)
(2019-2022)

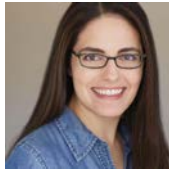

Gina Fanara (Monrovia)
830 S. Myrtle Ave., Monrovia, CA 91016
B) 626-303-1818 C) 626-818-3283
E-mail: gina@cibare.com
Occupation: Commerical Real Estate Agent

Region 14
(Div. 14 & 39)
(2018-2021)



Lisa Hansen (Randy) (Red Bluff)
243 S. Main St., Red Bluff, CA 96080
B) 530-527-0727 C) 530-515-3292
E-mail: lisa.hansen@expresspros.com
Occupation: Business Owner

Region 15
(Div. 20 & 32)
(2017-2020)



Paul Kelley (Becky) (Windsor)
791 Pordon Ln., Healdsburg, CA 95448-3728
B) 707-484-2757 C) 707-953-5166
E-mail: paul@paulkelley.org
Occupation: Consultant & Executive Director

Region 16
(Div. 7, 27 & 44)
(2017-2020)



Tony Montalbo (Dianne Colon-Montalbo) (Manteca-Sunrise)
523 Glenbriar Circle, Tracy, CA 95377-7010
R) 209-830-8806 C) 209-601-8256
E-mail: Montalboja@aol.com
Occupation: SBA Consultant

Region 17
(Div. 12, 34 & 43)
(2017-2020)



Lanie Wheeler (Dave) (Palo Alto)
362 Diablo Court, Palo Alto, CA 94306
R) 650-494-1375 C) 650-799-1633
E-mail: hswdw14@gmail.com
Occupation: Retired

Region 18
(Div. 22)
(2018-2021)



Audrey A. Kagawa (Roy A.) (East Hawaii)
219 Kanoelani St., Hilo, HI 96720
R) 808-959-8358 C) 808-938-8301
E-mail: audkagawa@hawaii.rr.com
Occupation: Retired

2019-2020 Lt. Governors



Denise Gasti (Cheryl Saxton) (Alameda)

1303 Crown Drive, Alameda, CA 94501

R) 510-748-6881

E-mail: drgasti@comcast.net

Occupation: Retired

Division
2

Alameda Albany-El Cerrito Berkeley Hayward-Castro Valley Northern California LGBT + CARE Team	Oakland Richmond San Francisco Bay Area KYDS San Leandro San Pablo
---	--



Jose L. Sierra (Monica) (Glendale)

4806 Ocean View Blvd., La Canada Flintridge, CA 91011-1234

R) 818-248-0021 C) 818-606-4440

E-mail: jose@jmsierracompany.com

Occupation: Engineer/Contractor

Division
3

Eagle Rock Fil-Am Metropolitan Los Angeles Glendale Greater Highland Park	Hollywood-Los Feliz La Canada La Canada La Crescenta-A.M. West Glendale Gateway
--	--



Jerry DeBar (Mary) (Santa Ana)

1632 Grandoaks Circle, Tustin, CA 92780

C) 410-977-8263

E-mail: jeralddebar@gmail.com

Occupation: Retired Contractor

Division
4

Costa Mesa Fountain Valley Huntington Beach Irvine Laguna Hills-Saddleback	Lake Forest Mission Viejo Newport Beach-Corona Del Mar Orange Orange County	San Clemente Santa Ana Tustin
--	---	-------------------------------------



Sharon Smith (Old Town Clovis)

2117 Buckingham Ave., Clovis, CA 93611

R) 916-295-4769

E-mail: mygirls1@prodigy.net

Occupation: Retail

Division
5

Clovis East Fresno Fresno Greater Madera	Greater Selma Kingsburg Madera Old Town Clovis	Ranchos (The)-Madera Reedley-Sunrise Selma Sierra, Oakhurst
---	---	--

2019-2020 Lt. Governors



Kirsten Ireton (Edward) (Laguna-Elk Grove)
 6000 Brockenhurst Drive, Elk Grove, CA 95758
 B) 916-874-1858 C) 916-296-5907
 E-mail: kireton@surewest.net
 Occupation: Division Budget Coordinator, County of Sacramento

Division
7

Davis Dixon East Sacramento Galt	Greater Sacramento Laguna-Elk Grove Sacramento West Woodland
---	---



Michelle Hock (Keith) (Napa)
 3321 Anita Ct., Napa, CA 94558
 C) 707-812-0945
 E-mail: grlhock@msn.com
 Occupation: Hospitality

Division
8

American Canyon, Gateway Benicia Fairfield Greater Napa Napa	Saint Helena Vallejo Suburban Yountville
--	--



Chris Glaeser (Jane Brust) (South Pasadena)
 1735 Mission St., South Pasadena, CA 91030-3332
 C) 626-497-2081
 E-mail: cglaeser@socal.rr.com
 Occupation: Personal Financial Advisor

Division
10

Alhambra Altadena-Crown City Montebello Monterey Park Pasadena	Rosefloat of Pasadena Rosemead San Gabriel South Pasadena Temple City
--	---



Gary Trieschman (Irene Pate-Huddleston) (Imperial Beach-South Bay)
 442 Daisy Avenue, Imperial Beach, CA 91932
 R) 619-424-6872 C) 619-517-4755
 E-mail: garydiv11@gmail.com
 Occupation: Realtor

Division
11

Bonita Chula Vista Imperial Beach-South Bay National City San Diego San Diego Harbor	South Bay Marina Southeastern San Diego Sweetwater, National City Tijuana University-San Diego
---	--

2019-2020 Lt. Governors



Terry Martin (Kim) (Los Gatos)
 61 E. Main Street, Suite D, Los Gatos, CA 95030
 B) 408-395-8016 R) 408-448-5549 C) 408-209-5152
 E-mail: terry@tma-arch.com
 Occupation: Architect

Division
12

Almaden Valley, San Jose Cambrian Park Campbell East San Jose Fremont	Los Gatos Milpitas Morgan Hill Pueblo de San Jose San Jose	Santa Clara South San Jose West San Jose Willow Glen, San Jose
---	--	---



Rose Schneeberger (Ed) (Downey)
 20858 Broken Bit Dr., Covina, CA 91724
 R) 626-915-5610
 E-mail: rschneeberger5@gmail.com
 Occupation: Retired

Division
13

Bellflower Bixby Knolls-North Long Beach California Young Professionals, Los Angeles Culver City Downey	Downey-Los Amigos Huntington Park Long Beach Los Angeles Santa Fe Springs Heritage
---	--



Piara Singh Johl (Early Risers-Yuba City)
 P. O. Box 951, Yuba City, CA 95992
 R) 530-674-8539 C) 530-682-6527
 E-mail: pjohl@yahoo.com
 Occupation: Farmer

Division
14

Early Risers-Yuba City Marysville Oroville	Willows Yuba City Yuba-Sutter Supper Club
--	---



Steve Roberts (Marilyn) (Upland-Foothill)
 10278 Santa Rosa Court, Rancho Cucamonga, CA 91730
 B) 909-455-0180 R) 909-244-0658 C) 909-660-0951
 E-mail: 91sroberts@gmail.com
 Occupation: Marketing Sales

Division
15

Chino Chino Hills Claremont Corona, Circle City	Eastvale Norco Ontario Ontario-Parkway	Pomona Rancho Cucamonga Riverside Upland-Foothill Uptown Riverside
--	---	--

2019-2020 Lt. Governors



Lisa Malm (Evan) (Burbank)
 2745 Mira Vista Drive, Glendale, CA 91208
 B) 818-846-1070 C) 818-899-4760
 E-mail: lisa@southwestelectric.com
 Occupation: Community Service Rep.

**Division
16**

Burbank Burbank For Fun Burbank Sunrise Chatsworth Encino Entertainment Industry Group-Los Angeles	Literacy in Southern California Northridge San Fernando Santa Clarita Sylmar Warner Center-Woodland Hills
---	--



Ramon Rivera (Maria) (Dinuba)
 1960 Golden Way, Dinuba, CA 93618
 B) 559-595-7331 C) 559-260-0358
 E-mail: it.rivera@outlook.com
 Occupation: IT Director

**Division
18**

Central Valley Literacy Coalinga Corcoran Cutler-Orosi Dinuba Exeter Eye of the Tiger eKiwanis, CNH	Farmersville Greater Tulare Hanford Lemoore Lindsay Porterville Sequoia, Visalia	Strathmore Tipton Tulare Tule Young Professionals Visalia West Visalia Woodlake
---	--	---



Phil Brock (Kathryn Boole) (Santa Monica)
 Studio Talent Group 1328 12th Street, Santa Monica, CA 90401
 B) 310-393-8004 R) 310-393-2021 C) 310-849-2710
 E-mail: Phil@LACoastalKiwanis.org
 Occupation: Talent Manager/City Commissioner

**Division
19**

Carson El Segundo Hawthorne Hermosa Beach Inglewood	Lawndale Literacy on the South Bay Lomita-Harbor City Los Angeles International Airport Manhattan Beach	Redondo Beach Rolling Hills Estates San Pedro Santa Monica Torrance
---	---	---



John Friedenbach (Debbie) (Henderson Center, Eureka)
 P.O. Box 8041, Eureka, CA 95502-8041
 B) 707-443-5018 R) 707-443-9273 C) 707-616-4900
 E-mail: jcfbach@gmail.com
 Occupation: General Manager

**Division
20**

Arcata Crescent City Ferndale Fortuna Henderson Center, Eureka	McKinleyville North Coast Redwoods, Redway Rio Dell-Scotia Willow Creek
--	---

2019-2020 Lt. Governors



Craig Bratlien (Winnie) (La Jolla)
 10681 Oakbend Dr., San Diego, CA 92131
 B) 858-650-3900 R) 858-695-7000 C) 858-945-2280
 E-mail: craigbratlien@gmail.com
 Occupation: Title Insurance Sales

**Division
21**

Clairemont Hills, San Diego Division 100 Miracle Mile of Quarters, San Diego Grantville-Allied Gardens Kearny Mesa La Jolla	Ocean Beach Pacific Beach Point Loma, San Diego Tierrasanta, San Diego Torrey Pines, La Jolla
---	---



Joel Tabangcura (Alaka'i Young Professionals)
 94-831 Lumikuke Loop, Waipahu, HI 96797
 B) 808-739-7325 C) 808-429-5635
 E-mail: joel.kiwanis@gmail.com
 Occupation: Accountant

**Division
22**

Alaka'i Young Professionals East Hawaii Honolulu Kahului, Maui Kailua-Kona	Kaneohe Kauai Maui Pearl Harbor Valley Isle (The)
--	---

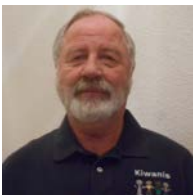

Roger Jacobson (Ellen) (Downtown Sparks)
 3355 Glacier Court, Reno, NV 89503
 R) 775-746-9310 C) 775-846-7436
 E-mail: roger.jacobson.kiwanis@gmail.com
 Occupation: Retired

**Division
23**

Downtown Sparks Elko Fernley	North Reno Reno Reno, Sunrisers
------------------------------------	---------------------------------------



Al Strunk (Myra) (Bay-Osos, Los Osos)
 1675 Los Osos Valley Road #217, Los Osos, CA 93402-3045
 C) 805-440-2877
 E-mail: al_strunk@yahoo.com
 Occupation: Retired Educator

**Division
24**

Atascadero Bay Osos, Los Osos Paso Robles	San Luis Obispo San Luis Obispo for STEAM San Luis Obispo Morning
---	---

2019-2020 Lt. Governors



Douglas Gin (Cindy) (San Ramon Valley, Danville)

5 Countryside Ct., Danville, CA 94506
 B) 925-327-4085 R) 925-648-3495 C) 925-785-7616
 E-mail: dgin.kiwanis@gmail.com
 Occupation: Insurance Underwriter

Division
26

Brentwood Concord Delta (The), Antioch East Bay (The) Livermore Martinez	Moraga Valley, Moraga Oakley Pittsburg San Ramon Valley, Danville Walnut Creek
---	--

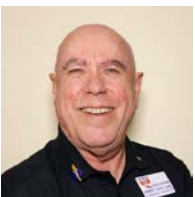

Dan Lane (Denise) (Greater Lodi)

424 Black Oak Way, Lodi, CA 95242-4621
 R) 209-369-5654 C) 209-365-3650
 E-mail: dlane424@att.net
 Occupation: Retired Law Enforcement

Division
27

Escalon Greater Lodi Manteca Manteca-Sunrise	Mountain House Stockton Tracy
---	-------------------------------------



Karen Gibbs (Green Valley, Henderson)

1005 Calico Ridge Dr., Henderson, NV 89011-3078
 B) 702-267-0066
 E-mail: trofy1@embarqmail.com
 Occupation: Self-employed

Division
28

Centennial Hills Green Valley, Henderson Las Vegas Las Vegas Strip	Las Vegas, Young Professionals North Las Vegas Pahrump Valley Southwest Las Vegas
---	--



Tom Parsons (Diane) (Greater Pismo Beach)

1219 Montego Street, Arroyo Grande, CA 93420-2434
 R) 805-481-1219 C) 805-748-5511
 E-mail: Tom.L.Parsons@gmail.com
 Occupation: Retired Bank Marketing Manager

Division
29

Arroyo Grande Valley Coastal Valley Cyber Greater Pismo Beach Guadalupe Lompoc	Oceano Orcutt Santa Maria Santa Maria Valley
--	---

2019-2020 Lt. Governors



Ed Rairie (Greater Anaheim)
 16458 Bolsa Chica St., Huntington Beach, CA 92649
 C) 714-925-5000
 E-mail: edrairie@gmail.com
 Occupation: Retired

Division
30

Anaheim Hills-Yorba Linda Brea Cypress Fullerton Garden Grove Greater Anaheim Greater Garden Grove	Greater Whittier Highlander (The), La Habra La Habra La Mirada La Palma Los Alamitos Placentia Westminster CA
--	--



Sara Tobias (Geoff) (Kiwanis Youth Development and Support Club of San Diego (KYDS))
 8849 Ridgeton Court, Lakeside, CA 92040
 C) 619-200-7676
 E-mail: D31ltg@gmail.com
 Occupation: Special Education Teacher

Division
31

Alpine Borrego Springs Crest El Cajon Valley Fletcher Hills, El Cajon	Greater Jamul Kiwanis Youth Development and Support Club of San Diego (KYDS) La Mesa Lake Murray, La Mesa	Lakeside CA Mtn. Empire-Campo Rancho San Diego Santee Spring Valley
---	--	---



Pennylee Christensen (Victor Kunkel) (The North Bay)
 130 Hahn Way, Cotati, CA 94931-5313
 B) 707-542-4544 C) 707-695-1266
 E-mail: 71Briteyes@comcast.net
 Occupation: Insurance Agent/Caterer/Event Planner

Division
32

Cloverdale Geyserville Healdsburg Lakeport North Bay (The)	Oakmont Petaluma Redwood Empire, Santa Rosa Santa Rosa	Sebastopol Sonoma Plaza Ukiah Windsor
--	---	--

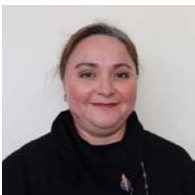

Cecilia Provensal (Jim) (Kern, Bakersfield)
 7303 Panorama Drive, Bakersfield, CA 93306
 C) 661-565-3958
 E-mail: cprovensal@gmail.com
 Occupation: Industrial Manufacturing

Division
33

Delano Downtown Bakersfield Golden Empire, Bakersfield (The) Kern, Bakersfield Rosedale, Bakersfield	Shafter South Bakersfield Taft Tehachapi Westchester, Bakersfield
--	---

2019-2020 Lt. Governors



Derek Lubich (Los Altos)
 1021 Suffolk Way, Los Altos, CA 94024
 C) 650-766-6391
 E-mail: delubich@aol.com
 Occupation: Professional Photographer

Division
34

Bayshore Community, East Palo Alto De Anza, Cupertino Div 1234 Santa Clara Special Games Greater San Mateo Los Altos Menlo Park	Mountain View Palo Alto Redwood City San Bruno San Carlos	San Francisco Silicon Valley- Sunnyvale South San Francisco Woodside Terrace, A.M., Redwood City
--	---	--



Lon Salgren (Debra) (Hacienda Heights)
 15911 Rumson St., Hacienda Heights, CA 91745-3527
 R) 626-336-9941 C) 626-369-0040
 E-mail: lonsal@roadrunner.com
 Occupation: Top-Down Solutions

Division
35

Arcadia Young Professionals Covina-South Hills Diamond Bar Young Professionals Duarte El Monte California Glendora	Glendora Kiwanianes Hacienda Heights La Puente Monrovia Rowland Heights San Dimas La Verne	San Gabriel Valley Region Sierra Madre Walnut Valley West Covina
---	---	---



Don deBourguignon (Diane) (California's Global Friendship)
 567 W Walnut Ave., Rialto, CA 92376-1517
 R) 909-874-1069 C) 909-519-5160
 E-mail: dondebourg@yahoo.com
 Occupation: Retired Sea Captain

Division
36

Big Bear Valley, Big Bear California's Global Friendship Cooley Ranch, Colton East Rialto Fontana	Greater San Bernardino Highland Inland Center, San Bernardino Redlands Redlands-Evening	Redlands-Morning Rialto San Bernardino Yucaipa Valley
---	---	--



Natali Galt (KYDS Club of North San Diego)
 2295 East Washington Ave., Escondido, CA 92027
 R) 760-747-4258 C) 760-214-0884
 E-mail: Kiwanisnatali@yahoo.com
 Occupation: Educator

Division
37

Blue Wave-North San Diego County Carlsbad Del Mar Escondido Fallbrook Hidden Valley, Escondido	Kiwanis Youth Development and Support Club of North San Diego Lake San Marcos Los Rancheros, San Diego Oceanside Oceanside Pacific	Poway Ramona Sunrise Vista Temecula Valley Valley Center
---	--	--

2019-2020 Lt. Governors



Elaine Peralta (Joseph) (Barstow Crossroads)
 P.O. Box 928, Yermo, CA 92398
 C) 760-617-5765
 E-mail: elaine_peralta@hotmail.com
 Occupation: Hairstylist

Division
38

Apple Valley Barstow Crossroads Lancaster Palmdale	Palmdale West Ridgecrest Tri-Community-Phelan-Pinon Hills-Wrightwood Victorville
---	---



Brian Hargrave (Shasta Dam)
 2550 Lanning Ave., Apt. 10, Redding, CA 96001
 C) 530-953-8988
 E-mail: bhargrave.kiwanis@gmail.com
 Occupation: Customer Service Rep.

Division
39

Anderson Central Tehama County, Los Molinos Greater Chico Mount Shasta	Orland Red Bluff Shasta Dam
---	-----------------------------------



Don Erickson (Lorraine) (Simi Valley)
 1691 Sunbeam Lane, Simi Valley, CA 93065
 C) 714-926-4000
 E-mail: dc.erickson@att.net
 Occupation: Retired Attorney

Division
42

Camarillo Conejo Valley Moorpark Oxnard	Santa Barbara Santa Susana, Simi Valley Simi Valley South Coast (The)	Thousand Oaks Ventura Ventura-Suburban
--	--	--



George Lange (Kathleen) (Monterey)
 18619 McClellan Circle, East Garrison, CA 93933
 C) 559-786-6115
 E-mail: pin9win@aol.com
 Occupation: Retired Elementary School Principal

Division
43

Arroyo Seco-Greenfield Carmel-By-The-Sea Carmel Valley Hollister Literacy in Salinas CA	Marina Monterey Monterey Bay Pacific Grove	Scotts Valley Seaside Surf City, Santa Cruz
---	---	---

2019-2020 Lt. Governors



John Brummer (Rae Whitby-Brummer) (Carmichael)

3552 Gold Creek Lane, Sacramento, CA 95827
 C) 916-508-3627
 E-mail: jrbkpltg7@aol.com
 Occupation: Retired

Division
44

Amador County Auburn Carmichael Citrus Heights Folsom Lake	Gold Country, Grass Valley Lincoln Lincoln Foothills Orangevale Fair Oaks Placerville	Rancho Cordova Rancho Murieta Rocklin Roseville Sacramento Suburban
--	---	---



Bryan Bibee (Cara) (Carson City)

4809 Bryce Drive, Carson City, NV 89706
 B) 775-883-8445 x114 R) 775-350-7352 C) 775-546-3986
 E-mail: bibee@charter.net
 Occupation: Bookkeeper

Division
45

Carson City Carson Valley Dayton Township Fallon	Lake Tahoe North Lake Tahoe Sierra Nevada Tahoe Sierra
---	---



Lori Rosman (Jonathan) (North Modesto)

2689 Maple Grove Ave., Manteca, CA 95336
 C) 209-324-7288
 E-mail: lorialessi@msn.com
 Occupation: Retired Bank Officer

Division
46

Atwater-Winton Castle-Atwater Greater Merced Greater Turlock Groveland	Los Banos Mariposa Merced Modesto North Modesto	Oakdale Sonora Turlock
--	---	------------------------------



Miguel Sarasa (Robert Becerra) (Hemet)

27475 Ynez Rd. #330, Temecula, CA 92544
 C) 951-208-5205
 E-mail: msarasa1983@gmail.com
 Occupation: Executive Director

Division
47

Banning Beaumont Brawley Early Risers-El Centro El Centro Greater Yucca Valley	Hemet Hemet Valley Palm Springs Southern California LGBT Care Team Twentynine Palms
---	---

2019-2020 Governor's Cabinet

Carole Farris



Greg Fox, Jr.



Richard Fuller



Steven Geraci



William L. "Bill" Hooper



Ann Isaacs



Audrey Kagawa



Tom Leahy



Tony Molino



Dave Schmitt



Fuchsia Ward



Anna Wu



Past Governor Advisors



Robert W. "Bob" Erikson



Gary Jander



Thomas W. "Tom" Millham



James G. "Greg" Mason

Special Advisory Council



Natali Galt



Patti Ryder



Geoff Tobias

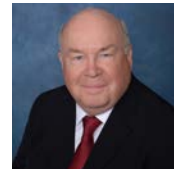

Jeff Wilson

California-Nevada-Hawaii Kiwanis District Office Staff



Mark W. McDonald (Jane) (San Diego)
District Secretary/Executive Director
909-989-1500 - Ext. 103 or direct 909-736-1703
E-mail: mark@cnhkiwanis.org

Responsibilities:
Corporate Secretary for the Cal-Nev-Ha District
Executive in charge of the District Office
Chief Executive of Service Leadership Programs and
District Convention/ Conference Planning



Christy Martinez (La Mirada)
Manager of Finance
909-989-1500 - Ext. 101 or direct 909-736-1701
E-mail: christy@cnhkiwanis.org

Responsibilities:
Accounting for Kiwanis, SLP & Foundation



Trina Krider (Spring Valley)
Conventions, Conferences & Communications Coordinator
909-989-1500 - Ext. 122 or direct 909-736-1702
E-mail: trina@cnhkiwanis.org

Responsibilities:
District Directory and Website
District Mailings & Correspondence
District Convention & Mid-Year Conferences
Mailing List Changes



Tricia Hart (Upland Foothill)
Bookkeeper
909-989-1500 - Ext. 106 or direct 909-736-1706
E-mail: tricia@cnhkiwanis.org

Responsibilities:
Processing of Cash Receipts/Disbursements
Aloha Wear
Governor's Team Attire
District Convention & Mid-Year Conference Registration Management

California-Nevada-Hawaii Kiwanis District Office Staff – page 2

Service Leadership Programs (SLP)



Bruce Hennings (Sharon) (San Leandro)
Director, Service Leadership Programs
909-989-1500 - Ext. 105 or direct 909-736-1705
E-mail: bruce@cnhkiwanis.org

Responsibilities:
SLP Conferences, Conventions & Board Meetings
SLP Scholarships Applications & Recipients
SLP New Club Building Information

Kiwanis Cal-Nev-Ha Foundation



Jennifer Chaves (Sergio) (San Leandro)
Executive Director
909-989-1500, Ext. 126 or direct 909-736-1708
E-mail: jennifer@cnhkiwanis.org

Responsibilities:
Foundation Conference & Event Planning
Foundation Communication
Fund Development & Planned Giving



Pete Horton (Dianne) (Spring Valley)
Secretary/Treasurer
909-989-1500, Ext. 104 or direct 909-736-1704
E-mail: pete@cnhkiwanis.org

Responsibilities:
Foundation Minutes & Bylaws
Foundation Accounting & Budgets
Cal-Nev-Ha Investors
Kiwanis Professional Center



Kassandra Angel
Administrative Assistant and Pediatric Trauma Program Coordinator
909-989-1500 - Ext. 116 or direct 909-736-1707
E-mail: kassandra@cnhkiwanis.org

Responsibilities:
Foundation Gifting Programs
Foundation Grant Programs
Foundation Donor Records
Pediatric Trauma Program (PTP) Liaison
with Partner Hospitals

California-Nevada-Hawaii

Kiwanis District Office Staff – page 3

<u>Topic</u>	<u>Staff Contact</u>	<u>Topic</u>	<u>Staff Contact</u>
Advertising/Sales/Sponsorships	Mark McDonald	Foundation Board	Jennifer Chaves
Aktion Club	Bruce Hennings	Foundation Gala Sponsorships	Jennifer Chaves
Audit Information	Mark McDonald	Foundation Grants	Kassandra Angel
Awards – District	Trina Krider	Foundation <i>YES! Initiative</i>	Jennifer Chaves
Awards – Foundation	Kassandra Angel	Founder's Day	Kassandra Angel
Billing/Payments	Tricia Hart	Hope of America Award	Kassandra Angel
BUG (Bring Up Grades)	Bruce Hennings	Key Club/KIWIN'S	Bruce Hennings
Builders Club	Bruce Hennings	Key Leader	Bruce Hennings
Building Donations	Kassandra Angel	Kiwanis Connect Database	Trina Krider
Building Facilities & Use	Pete Horton	K-Kids	Bruce Hennings
Bylaws/Policy – District	Mark McDonald	Lt. Governors	Mark McDonald
Bylaws/Policy – Foundation	Pete Horton	Legacy Fellowship	Kassandra Angel
Cal-Nev-Ha Investors	Pete Horton	Media/Public Relations	Mark McDonald/ Trina Krider
Calendar (District Master)	Trina Krider	Member Resources	Trina Krider
Champions for Children	Kassandra Angel	Membership	Mark McDonald
Circle K	Bruce Hennings	Memorial Tributes (Foundation)	Kassandra Angel
Club Members	Trina Krider	Mid-Year Education	Mark McDonald/ Trina Krider
Club Leaders	Mark McDonald	Conferences Planning	Trina Krider
Club Leadership Education	Mark McDonald	Mid-Year Education Conference	Trina Krider
CNH Magazine	Mark McDonald/ Trina Krider	Questions	
Community Service Award	Kassandra Angel	Pediatric Trauma Program	Kassandra Angel
Convention Registration	Trina Krider	Partner Hospitals	Kassandra Angel
Assistance		Main Switchboard	Varies (Dial 0)
Convention Registration	Tricia Hart	Rallies/SLP	Bruce Hennings
Management		Report Processing	Tricia Hart
District Convention Planning	Mark McDonald/ Trina Krider	(Club/Board/Lt. Gov.)	
District Directory	Trina Krider	Rose Float	Mark McDonald
District Officers	Mark McDonald	Scholarships	Bruce Hennings
District Store	Christy Martinez	Sponsorships	Mark McDonald
Distinguished Service Award	Kassandra Angel	Tablet of Honor	Kassandra Angel
Donations - General	Kassandra Angel	Terrific Kids	Bruce Hennings
Dunlap Awards	Kassandra Angel	Trustees/Governor's Cabinet	Mark McDonald
Electronic News	Trina Krider	Vendor Relations	Christy Martinez
First Lady's Focus (YSA)	Kassandra Angel	Website - District	Trina Krider
		Website - Foundation	Kassandra Angel
		Youth Service Award	Kassandra Angel

2019-2020 Lt. Governor's-elect

- Division 2** **Larry Lewis** (Executive Director)
- Division 3** **Tina Tabora-Lim** (Sr. Systems Analyst)
- Division 4** **Elizabeth Rivas** (Trauma Therapist)
- Division 5** **Sharon Smith** (Retail)
- Division 7** **Kirsten Ireton** (County Coordinator)
- Division 8**
- Division 10** **Pat Foltyn**
- Division 11**
- Division 12** **Rosalie Patterson** (Ret. RN/Secretary)
- Division 13** **Jason Barnette** (Director)
- Division 14**
- Division 15**
- Division 16** **Jean Chadwick**
- Division 18** **Terry Thompson** (Comp. Programmer)
- Division 19** **John Gran** (Consultant)
- Division 20** **Troy Swinnock** (Heavy Equip. Operator)
- Division 21** **John Crawford** (Insurance Claims)
- Division 22** **Joy Nishida** (Math Teacher)
- Division 23**
- Division 24** **Al Strunk** (Retired Educator)
- Division 26** **Kent Screechfield** (Geotechnical
Services Manager)
- Division 27**
- Division 28** **Cristina Von Lindenberg**
- Division 29** **Clint Weirick** (Addiction Treatment)
- Division 30** **Kathryn Kendrick** (Health Educator)
- Division 31** **Geoff Tobias** (Educator)
- Division 32**
- Division 33** **Ronald Gaiser** (Writer/Producer)
- Division 34** **Mike Liu** (Executive)
- Division 35** **Mary "Happy" Price** (Realtor)
- Division 36** **Rex Ramsey**
- Division 37** **Gina Roberts** (Engineer)
- Division 38**
- Division 39**
- Division 42** **Debbie Heaslip** (Wedding Planner)
- Division 43** **George Lange** (Retired Principal)
- Division 44** **Angela Nowlin** (Retired
Administrator/Educator)
- Division 45** **Christy Ramsey** (Consultant)
- Division 46** **Lori Rosman** (Retired Bank Officer)
- Division 47**

Past District Governors

Chairman:	Joni Ackerman (Redondo Beach)
1974-1975*	Frank J. DiNoto (Rosemead)
1976-1977	Edward A. Novak, Jr., M.D.
1980-1981	Stewart L. Rosen, D.C.
1986-1987	Wayne W. Hoeft, O.D. (Hollywood-Los Feliz)
1989-1990	Robert E. "Bob" Wikoff (Oakdale)
1991-1992	John E. Roberto (Fresno)
1995-1996	Robert W. "Bob" Erikson (Yucaipa Valley)
1996-1997*	Nelson Tucker (Woodland Hills)
1997-1998	W. Reid Allen, Jr. (Pasadena)
1998-1999	Clarkson R. "Bob" Maurer (Castle-Atwater)
1999-2000	Terri A. Neumann (San Leandro)
2001-2002	James G. "Greg" Mason (East Fresno)
2002-2003	Mark W. McDonald (San Diego)
2005-2006**	Patti Barsotti (San Ramon Valley, Danville)
2006-2007	George Francis (Oceanside Pacific)
2008-2009	Dan Connolly (San Jose)
2008-2009	James G. "Greg" Mason (East Fresno)
2009-2010	Roy E. Talley (Thousand Oaks)
2010-2011	Thomas W. "Tom" Millham (Tahoe Sierra)
2011-2012***	Richard G. "Dick" Olmstead, Jr. (Palmdale West)
2012-2013	Gary Jander (Kiwanis Youth Development and Support Club of San Diego (KYDS))
2013-2014	Rae Whitby-Brummer (Greater Lodi)
2014-2015	Alan Guire (Strathmore)
2015-2016	Cherice Gilliam (Walnut Creek)
2016-2017	Pete Edwards (Rancho Murieta)
2017-2018	Joni Ackerman (Redondo Beach)
2018-2019	Rocci Barsotti (Oakland)

* Past International President

** Past International Trustee

*** International Trustee

Deceased Past District Governors

1918-20	William M. Widenham (Los Angeles)	1979-80	Kenneth C. Forror, M.D. (North Park, San Diego)
1920-22	Leslie B. Henry (Pasadena)	1981-82	Bill Wesley Brown, Ed.D. (Greater Chico)
1922-23	William R. Brown (San Francisco)	1982-83	Harry M. Rowe, Jr. (Hemet)
1924	A. Heber Winder (Riverside)	1983-84**	Glenn E. Muggelberg (Paso Robles)
1925	Abe P. Leach (Oakland)	1984-85	Robert Mohnsen (Palm Desert)
1926	Charles E. Rinehart (San Diego)	1985-86	Howard M. Dull (Rosefloat of Pasadena)
1927	Wendell C. Thomas (San Jose)	1987-88**	Robert J. Jolley (San Jose)
1928*	William O. Harris (Santa Barbara)	1988-89	Richard L. Prada (Manteca)
1929	George Filmer (San Francisco)	1990-91	Alan S. "Bud" Olds
1930	Charles E. "Pat" Millikan (Los Angeles)	1992-93	Robert L. "Bob" Gibbons (Huntington Beach)
1931*	Donald B. Rice (Oakland)	1993-94	Frank R. Taylor (Castle-Atwater)
1932	Philip N. McCaughan (Long Beach)	1994-95	Ted A. Gibbs (Green Valley, Henderson)
1933	Clark Clement (Hanford)	2000-01	Robert "Tom" Vildibill (Rosefloat of Pasadena)
1934	Benjamin W. Black, M.D. (Oakland)	2003-04	Les Wixon
1935	Frank L. Fox (Glendale)	2004-05	Larry "Mac" McLeland (Grantville-Allied Gardens)
1936	Charles R. Crooke (San Jose)	2007-08***	Oscar Knight (La Mesa)
1937	Ernest G. Bashor, M.D. (Los Angeles)		
1938	Fred Ewing, M.D. (North Oakland)		
1939	Harry A. Lane (San Gabriel)		
1940	Joseph C. Tope (Stockton)		
1941	William C. Schaper (Highland Park)		
1942*	J. Hugh Jackson (Palo Alto)		
1943	Thomas E. Gore (Riverside)		
1944	Russell B. Stevens (Healdsburg)		
1945	Judge Charles J. Griffin (Beverly Hills)		
1946	Benjamin H. Pratt, M.D. , (Lemoore)		
1947	C. Norman Abbott, M.D. (Ontario)		
1948	Felix E. "Phil" Daoust (Yuba City)		
1949*	H. Park Arnold (Glendale)		
1950	Rex H. Turner, M.D. (Redwood City)		
1951	Frank C. Harmon (La Jolla)		
1952	Stary Gange (West Visalia)		
1953	Irvin C. "Ernie" Chapman (Fullerton)		
1954	Elliott J. Taylor (Stockton)		
1955*	Harold M. Heimbaugh (Hollywood)		
1956	Albert H. Sagehorn (Redwood City)		
1957	Logan R. Cotton (Hermosa Beach)		
1958	James E. Parish (Los Altos)		
1959	Daniel L. Turner (La Jolla)		
1960	Eugene F. Lorton (San Francisco)		
1961	C. A. "Bud" Monroe (Antelope Valley)		
1962	Ray A. Weymouth (Redwood City)		
1963	Audre L. Stong (Pasadena)		
1964	Frederic R. Silvey (Antioch)		
1965	William A. Dunlap (Greater Garden Grove)		
1966	Robert W. Barksdale, M.D. (Greater Hayward)		
1967*	Maurice Gladman (Santa Ana)		
1968	Clyde L. Hurley (San Mateo-Downtown)		
1969	Glenn Stockbridge (Bakersfield)		
1969-70	Frank Souza (Placerville)		
1970-71	Mark H. Alexander (Upland)		
1971-72	Reed R. Harris (Laguna Beach)		
1972-73	Philip B. Robinson (Newport Beach-Corona Del Mar)		
1973-74	Sidney J. Smith (Santa Barbara)		
1975-76	Mort Freedman (Monrovia)		
1977-78	Ernest W. Korte (Tulare)		
1978-79	Hugh D. Morgan (Berkeley)		

*Past International President

**Past International Vice President

***Past International Trustee

District Secretary Emeritus

(also served as District Treasurer from 1963-1973)

1968-84 **E. Parker Smith** (Sacramento-Suburban)

2019-2020 District Committee Chairmen

Aktion Club	Howard Jackson				
Assistant Administrator (North)	Brian Atwell				
Assistant Administrator (South)	Jan Loporchio				
Audit	Shirley Nakawatase				
Members:	Paul Kelley	Greg Mason	Tony Montalbo	Alan Quon	
Builders Club	Carole Farris				
Bylaws & Policies	Doug Frost				
Members:	Joni Ackerman	Rocci Barsotti	Tom Buchenau	Timothy Cuning	
	Pete Edwards	Brad Enos	Steven Geraci	Gary Gray	
	Lisa Hansen	Paul Kelley	Pat Liddell	Mark McDonald	
	Tony Molino				
Cal-Nev-Ha Magazine (Online)	Debbie Scheibel				
Circle K	Armando Velazquez				
Club Leadership Education (CLE)	Roy Talley & Lanie Wheeler				
Communications & Public Relations	Anna Wu				
Convention Site & Selection	Rocci Barsotti				
Members:	Rocio Brooks	Timothy Cuning	Gary Dove	Pete Edwards	
	Gary Gray	Pete Horton	Mark McDonald	Alan Quon	Hilding Larson (<i>ex-officio</i>)
Credentials	David Hillman				
District Convention	Tom Leahy				
Backstage Manager	Bob Isaacs				
Elections	Tom Millham				
Executive	Timothy Cuning				
Members:	Rocci Barsotti	Steven Geraci	Gary Gray		
	Pete Horton	Mark McDonald	Alan Quon		
Finance	Lanie Wheeler				
Members:	Rocci Barsotti	Timothy Cuning	Margo Dutton	Pete Edwards	
	Steve Geraci	Gary Gray	Pete Horton	Paul Kelley	
	Greg Mason	Mark McDonald	Cloti Simpelo		
First Lady's Focus	Marie Cuning				
Governor's Official Visit	Bob Erikson				
Historian	Bob Erikson				
Human & Spiritual Values	Gary Jander				
Inter-club	open				
International Convention (On to)	Pete Edwards				
International Review	Nelson Tucker				
Members:	Patti Barsotti	Rocci Barsotti	Timothy Cuning	Frank DiNoto	
	Pete Edwards	Bob Erikson	Doug Frost	Gary Gray	
	Paul Kelley	Pat Liddell	Mark McDonald	Richard Olmstead	Roy Talley
K Kids	Jeff Ott				
Key Club	Doug Gin				
Assistant Administrator	Marshall Roberson				
Assistant Administrator	Alan Quon				
Key Leader	Mike Akana				
Kiwanis Children's Fund	Herman Platzke				

2019-2020 District Committee Chairmen

Kiwanis Education	Tony Molino				
Kiwanis Family Relations	Lisa Watson				
KIWIN'S	Mahmood Bashir (Larry Lewis as of 10/31/19)				
Assistant Administrator.....	Jeff Dimsdale				
Leadership Development Coordinator ...	Roy Talley and Lanie Wheeler				
Membership Development (District)	Greg Fox				
Members:	Patti Barsotti	Rocci Barsotti	Gary Jander	Dave Schmitt	
	Roy Talley	Anna Wu			
Mid-Year Education Conference North (Modesto)	Phil Fugit				
Mid-Year Education Conference South (San Gabriel)	Mario Manzano				
Parliamentarian	Pat Liddell				
Partnerships Coordinator	Mike Fields				
Past District Governors	Joni Ackerman				
Patriotism and Awards	Dan Lane				
Publicity	Brian Hargrave				
Realignment	Steven Geraci				
Members:	Michael Barrette	Rocci Barsotti	Timothy Cunning	Mike Fields	
	Rich Fuller	Gary Gray	Lisa Hansen	Mark McDonald	Tony Montalbo
Resolutions	Tom Buchenau				
Risk Manager	Robert Kolstad				
	KI Insurance Agent: Hylant, B) 800-678-0361 E-mail: kiwaniscert@hylant.com				
	website information: www.kiwanisone.org/liability				
Rose Float	Ernie Arnold				
Sergeant-At-Arms	Carole Farris				
Service	Brian Dahlquist				
Strategic Planning	Gary Jander				
Members:	Patti Barsotti	Rocci Barsotti	Timothy Cunning	Steven Geraci	
	Gary Gray	Pete Horton	Paul Kelley	Mark McDonald	
	Nick Montaña	Cloti Simpelo	Lanie Wheeler		
Education Sub-committee	Lanie Wheeler				
Members:	Gary Gray	Lisa Hansen	Cloti Simpelo		
Service Sub-committee	Steve Geraci				
Members:	Joe Dale	Gary Dove	Audrey Kagawa		
Membership Sub-committee	Nick Montaña				
Members:	Rocci Barsotti	Gary Gray	Patti McKay	Tony Montalbo	
	David Pinuelas	Gary Rardon			
Image Sub-committee	Cloti Simpelo				
Members:	Gina Fanara	Carmen Gastelum	Alan Quon		
Financial Viability Sub-committee	Paul Kelley				
Members:	Finance Committee				
Treasurer Selection	Joni Ackerman				
Members:	Rocci Barsotti	Timothy Cunning	Gary Dove	Margo Dutton	
	Gary Gray	Pete Horton	Paul Kelley		
Youth Protection Manager	Geoff Tobias				

Kiwanis

Cal-Nev-Ha Foundation

Building a Better Future for Our Children

2019-2020 Kiwanis Cal-Nev-Ha Foundation Officers and Directors



Roy Talley
President

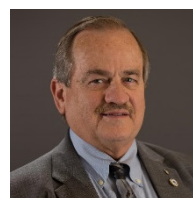

Craig Wallace
Vice President



Pete Horton
Secretary/Treasurer



Margo Dutton
Immediate Past President

Jennifer Chaves
Executive Director

Timothy Cunning
Cal-Nev-Ha District Governor

Gary Gray
Cal-Nev-Ha District Governor-elect

Mark W. McDonald
Cal-Nev-Ha Kiwanis Executive Director

2017-2020 Directors

Anthony Antonelli
Valarie-Brown Klingelhofer
William "Bill" Hooper
Gary Jander
Robert "Bob" Larsen

2018-2021 Directors

John L. Buck, III
Bob Isaacs
Pat Liddell
Alan Quon
Anna Wu

2019-2022 Directors

Mike Fields
Shirley Nakawatase
Dave Schmitt
Lynda Spann
Mark Waronek

2019-2020 Kiwanis Cal-Nev-Ha Foundation Ambassadors

Div. Ambassador's Name

2 Denise Gasti
 3 Pat Liddell
 4 Rocio Brooks
 5 David Pinuelas
 7 Bob Isaacs
 8 Diane Brown
 10 Anna Wu ♦
 11 Fernando Orozco
 12 Kathi Tran
 13 Mark Waronek ♦
 14 Bob Larsen ♦
 15 Anna Wu ♦
 16 Craig Wallace ♦
 18 Alan Guire
 19 Mark Waronek ♦
 20 John Friedenbach
 21 James Nickel
 22 John Buck ♦
 23 Tom Leahy
 24 Sandy Fisher

Div. Ambassador's Name

26 Valarie Brown-Klingelhoef ♦
 27 Bob Isaacs ♦
 28 Debra Solt
 29 Sandy Fisher
 30 Debbie Scheibel
 31 David Whitacre
 32 Douglass Braik
 33 Ray Hacker
 34 Lynne Mercer
 35 Anna Wu ♦
 36 Pat Liddell ♦
 37 Tom Teagle
 38 Russ Kiner
 39 Bob Larsen ♦
 42 Tony Antonelli
 43 Valarie Brown-Klingelhoef
 44 Bill Hooper
 45 Margo Dutton ♦
 46 Al Smith
 47 Pat Liddell ♦

♦ *No Ambassador Assigned*

2019-2020 Kiwanis Cal-Nev-Ha Foundation Committees

Development and Programs	Margo Dutton	
Members: Valarie Brown-Klingelhoefer	Bill Hooper	Bob Isaacs
Mark Waronek	Anna Wu	
<i>Awards</i>	<i>Bill Hooper</i>	
Members: Margo Dutton	Bob Isaacs	Mark Waronek
Anna Wu		
<i>Fund Raising Training</i>	<i>Mark Waronek</i>	
Members: Margo Dutton	Bill Hooper	Bob Isaacs
Anna Wu		
<i>Gala (South)</i>	<i>Anna Wu</i>	
Members: Rocio Brooks	Joyce Chen	Margo Dutton
Bill Hooper	Bob Isaacs	Shirley Nakawatase
Debbie Scheibel	Lynda Spann	Mark Waronek
<i>Gala (North)</i>	<i>Bob Isaacs</i>	
Members: Rocio Brooks	Margo Dutton	Bill Hooper
Bob Isaacs	Shirley Nakawatase	Debbie Scheibel
Lynda Spann	Mark Waronek	Rae Whitby-Brummer
Anna Wu		
<i>Grants</i>	<i>Bob Isaacs</i>	
Members: Margo Dutton	Bill Hooper	Mark Waronek
Anna Wu		
<i>Marketing</i>	<i>Mark Waronek</i>	
Members: Jennifer Chaves	Margo Dutton	Bill Hooper
Bob Isaacs	Roy Talley	Craig Wallace
Anna Wu		
<i>PTP/Partner Hospitals</i>	<i>Bob Isaacs</i>	
Members: Margo Dutton	Bill Hooper	Mark Waronek
Anna Wu		
<i>McElwain Scholarship</i>	<i>Roy Talley</i>	
Members: Anthony Antonelli	Jennifer Chaves	Timothy Cunning
Bob Erikson	Gary Gray	Bruce Hennings
Pete Horton	Pat Liddell	Craig Wallace
<i>SLP Scholarships</i>	<i>Bill Hooper</i>	
Members: Mahmood Bashir	Jennifer Chaves	Timothy Cunning
Bob Erikson	Doug Gin	Gary Gray
Bruce Hennings	Pete Horton	Pat Liddell (<i>CK Chair</i>)
Lisa Lotito-Byers	Alan Quon (<i>KC/KW Chair</i>)	
Roy Talley	Armando Velasquez	
<i>YES! Initiative</i>	<i>Shirley Nakawatase</i>	
Members: Margo Dutton	Bill Hooper	Bob Isaacs
Mark Waronek	Anna Wu	

Executive **Roy Talley**

Members: John Buck Jennifer Chaves Margo Dutton
Pete Horton Gary Jander Craig Wallace

Audit *Shirley Nakawatase*

Members: Robert Davis Pat Liddell Greg Mason
Bob Wikoff

Disaster Relief..... *Roy Talley*

Members: John Buck Jennifer Chaves Margo Dutton
Pete Horton Gary Jander Craig Wallace

Gift Acceptance..... *Roy Talley*

Members: Jennifer Chaves Pat Liddell Craig Wallace

Strategic Planning *Bob Larsen*

Members: Anthony Antonelli Jennifer Chaves Margo Dutton
Pete Horton Pat Liddell Alan Quon
Roy Talley Craig Wallace

Finance..... **Pete Horton**

Members: Anthony Antonelli Jennifer Chaves Mike Fields
Gary Jander Shirley Nakawatase Alan Quon
Roy Talley Craig Wallace

Investment *Robert E. "Bob" Wikoff*

Members: Jennifer Chaves Pete Horton Pat Liddell
Alan Quon

Debt Retirement *Pat Liddell*

Members: Pete Edwards Pete Horton Alan Quon
Roy Talley

Governance **Craig Wallace**

Members: John Buck Jennifer Chaves Pete Horton
Bob Larsen Pat Liddell Dave Schmitt
Lynda Spann Roy Talley

Ambassadors *Anthony Antonelli*

Members: John Buck Bob Larsen Pat Liddell
Lynda Spann Craig Wallace

Assessments *John Buck*

Members: Bob Larsen Pat Liddell Lynda Spann
Craig Wallace

Board Development *Pat Liddell*

Members: John Buck Bob Larsen Lynda Spann
Craig Wallace

Bylaws & Policy..... *Pat Liddell*

Members: John Buck Jennifer Chaves Pete Horton
Bob Larsen Lynda Spann Roy Talley
Craig Wallace

Orientation/Cont Education *Bob Larsen*

Members: John Buck Pat Liddell Lynda Spann
Craig Wallace

Parliamentarian..... *Pat Liddell*

NUMBER OF ACTIVE
CHAMPIONS FOR
CHILDREN DONORS

72

AMOUNT RAISED
EACH MONTH BY
OUR CHAMPIONS

\$1,795

AMOUNT RAISED
SINCE ITS INCEPTION

\$237,559

As of Oct. 2019



For as little as \$25 per month – the cost of a movie night for two - you can join this group of Kiwanians. Become a Champion for Children today, or renew your commitment at

<https://cnhkiwanis.box.com/s/6223dtj0oeeiitml11pd5owrm3u4ghi8>.

Kiwanis Cal-Nev-Ha Foundation Past Presidents

1966	William A. Dunlap*
1967	Dr. Robert W. Barksdale*
1968	Maurice Gladman*
1969	Clyde L. Hurley*
1969-1970	Glenn H. Stockbridge*
1970-1971	Frank C. Souza*
1971-1972	Mark H. Alexander*
1972-1973	Reed R. Harris*
1973-1974	Philip B. Robinson*
1974-1975	Sidney J. Smith*
1975-1976	Philip B. Robinson*
1976-1978	W. Elwyn Dunstan*
1978-1979	Harold M. Heimbaugh*
1979-1980	Duane E. Devine
1980-1981	Richard O. Vineyard*
1981-1982	Robert Mohnsen
1982-1984	Stewart L. Rosen, D.C.
1984-1985	Michael R. Pent
1985-1986	Harry M. Rowe, Jr.*
1986-1987	Dr. William L. Foran*
1987-1988	Robert A. Grayson
1988-1989	John E. Roberto
1989-1990	Daniel H. Stinemates*
1990-1992	James G. "Greg" Mason
1992-1994	Pete Horton
1994-1996	Robert M. Ebiner*
1996-1998	Gary A. Baker
1998-2000	Ted A. Gibbs*
2000-2002	Thomas W. Millham
2002-2004	Anthony Antonelli
2004-2006	Jay Quisenberry
2006-2008	Richard G. "Dick" Olmstead, Jr.
2008-2010	Pete Edwards
2010-2012	Patrick A. "Pat" Liddell
2012-2014	Lanie Wheeler
2014-2016	Russell J. Kiner
2016-2018	Margo Dutton

**deceased*



KIWANIS Cal-Nev-Ha Foundation

GRANTS | SCHOLARSHIPS
PEDIATRIC TRAUMA | LEADERSHIP TRAINING



BUILDING A BETTER FUTURE FOR OUR CHILDREN



2019-2020 Service Leadership Programs

Director of Service Leadership Programs	Bruce Hennings	bruce@cnhkiwanis.org (909) 736-1705
Aktion Club Administrator (as of 4/1/20)	Carole Farris	carole.farris@gmail.com (559) 362-6431
(10/1/19-3/31/20)	Howard Jackson	howardleejackson@gmail.com (559) 431-0603
Circle K Administrator	Armando Velazquez	cnhckimondo@gmail.com (323) 270-2018
Builders Club Administrator (as of 4/1/20)	Julie Carter	julie@juliecarter.org 707-548-8706
(10/1/19-3/31/20)	Carole Farris	carole.farris@gmail.com (559) 362-6431
K-Kids Administrator	Jeff Ott	jott@ucsd.edu (619) 295-7020
KIWINS Administrator	Mahmood Bashir	mahmood.bashir77@gmail.com (562) 713-5204
Key Club Administrator	Doug Gin	dgin.kiwanis@gmail.com (925) 785-7616
Key Leader	Michael Akana	mike@akana.net (650) 224-7541

2019-2020 Kiwanis Circle K Committee

Administrator	Armando Velazquez	cnhckimondo@gmail.com (323) 270-2018
Capital Kiwanis Divisions 7, 14, 23, 27, 44 & 45	Dan Germain Tom Leahy	dgermain@kiwanisfamilyhouse.org (916) 420-9996 leahy891@cs.com (775) 230-5882
Central Coast Kiwanis Divisions 5, 18, 24, 29, 33, 42 & 46	Patrick Ballecer	patrickcki@hotmail.com (559) 312-3989
Desert Oasis Kiwanis Divisions 28, 36, 38 & 47	Linda Marx	LMPGH54@yahoo.com (702) 435-4492
Foothill Kiwanis Divisions 3, 10, 15 & 35	Grace Chi	gracexChi@gmail.com (626) 215-8037
Golden Gate Kiwanis Divisions 2, 8, 20, 26, & 32	Joe Lee	joelee36@gmail.com (510) 909-9299
Magic Kingdom Kiwanis Divisions 4 & 30	Peter Yu	petercyu@gmail.com (714) 907-3360
Metro Kiwanis Divisions 13, 16 & 19	Maria Garcia-Barajas	mgarciabarajas@csudh.edu (310) 214-8650
Paradise Kiwanis Divisions 11, 21, 22, 31 & 37	Patti Ryder	patriciaannryder@aol.com (858) 486-8701
Sunset Kiwanis Divisions 12, 34 & 43	Derek Lubich	dereklubich@losaltoskiwanis.org (650) 766-6391

2019-2020 Circle K District Officers

Governor	governor@cnhcirclek.org
Secretary	secretary@cnhcirclek.org
Treasurer	treasurer@cnhcirclek.org
Publication Editor	editor@cnhcirclek.org
Convention Chair	convention@cnhcirclek.org
FTC Chair	ftc@cnhcirclek.org
Kiwanis Family Chair	kfamily@cnhcirclek.org
Service Chair	service@cnhcirclek.org
MD&E Chair	mde@cnhcirclek.org
Awards Chair	awards@cnhcirclek.org
Technology Chair	technology@cnhcirclek.org
Capital	capital@cnhcirclek.org
Central Coast	centralcoast@cnhcirclek.org
Desert Oasis	desertoasis@cnhcirclek.org
Foothill	foothill@cnhcirclek.org
Golden Gate	goldengate@chncirclek.org
Magic Kingdom	magickingdom@cnhcirclek.org
Metro	metro@cnhcirclek.org
Paradise	paradise@cnhcirclek.org
Sunset	sunset@cnhcirclek.org

2019-2020 Kiwanis (KIWIN'S) Key Club Committee

Administrator	Mahmood Bashir	mahmood.bashir77@gmail.com (562) 713-5204
Assistant Administrator	Jeff Dimsdale	jdimsdale@occ.cccd.edu (949) 929-1201
Crystal Kiwanis Divisions 3, 10, 16, & 38	Robert Santo Joyce Chen	bisamu11@gmail.com (909) 592-1084 Jojo99chen@gmail.com (626) 475-5415
Diamond Kiwanis Divisions 13 & 19	Mahmood Bashir	See Above
Emerald Kiwanis Divisions 11, 21, 31 & 37	Position Vacant	
Goldstone Kiwanis Divisions 15, 28, 35, 36 & 47	Anna Wu Mary "Happy" Price	Anna.c.wu@gmail.com (626) 348-9705 dbodine@roadrunner.com
Jade Kiwanis Divisions 2, 8, 12, 14, 20, 26, 32, 34, 39 & 43	Larry Lewis Pandora Turner	LLewis@rpal.org (510) 685-1894 pturner@rpal.org (707) 748-4220
Jet Kiwanis Divisions 4 & 30	Jerry DeBar	geralddebar@gmail.com (410) 977-8263
Ruby Kiwanis Divisions 5, 18 & 33	Shirley Ventura	sajventura@yahoo.com (661) 805-1116
Sapphire Kiwanis Divisions 7, 27, 44 & 46	John Carlos	sapphirera14@gmail.com (209) 756-4014
Turquoise Kiwanis Division 42	Marsha Cordes	marsha.cordes@ouhsd.k12.ca.us (805) 760-3138

2019-2020 (KIWIN'S) Key Club District Officers

Governor	kiwins.dgov@gmail.com
Secretary	kiwins.dsec@gmail.com
Treasurer	kiwins.dtreasurer@gmail.com
Publication Editor	kiwins.dbuled@gmail.com
Crystal	kiwins.crystalltg@gmail.com
Diamond	kiwins.diamondtg@gmail.com
Emerald	kiwins.emeraldtg@gmail.com
Goldstone	kiwins.goldstoneltg@gmail.com
Jade	kiwins.jadeltg@gmail.com
Jet	kiwins.jetltg@gmail.com
Ruby	kiwins.rubyltg@gmail.com
Sapphire	kiwins.sapphireltg@gmail.com
Turquoise	kiwins.turquoiseltg@gmail.com

2019-2020 Kiwanis (CNH) Key Club Committee

Administrator	Doug Gin	dgin.kiwanis@gmail.com (925) 785-7616
Asst. Administrator	Marshall Roberson (N) Alan Quon (S)	cnhadan@gmail.com (775) 322-4182 alanquon@gmail.com (509) 432-6006
Special Assistant	Pete Ballew Marek LeBlanc	pjb184@yahoo.com (510) 895-8172 cnh.kc.sa@gmail.com (951) 318-0246
Region 1 Kiwanis Divisions 11 & 31	Lisa Watson	cnh.region1advisor@gmail.com (619) 855-2512
Region 2 Kiwanis Divisions 21 & 37	Tim Cunning Carolyn Qualm	cunningtim@cs.com (760) 884-6130 c.qualm@verizon.net (951) 694-1831
Region 3 Kiwanis Divisions 4 & 30	Elaine Pong	epong119@aol.com (949) 380-9598
Region 4 Kiwanis Divisions 36 & 47	Scott McGuffin	dsmcg_cas@me.com (760) 390-9444
Region 5 Kiwanis Divisions 28 & 38	Hanna Santee	hlsantee@interact.ccsd.net
Region 6 Kiwanis Divisions 23 & 45	Neil Atkinson	natkinson20@gmail.com (775) 846-5890
Region 7 Kiwanis Divisions 3 & 16	Doug Ridnor	dridnor@sbcglobal.net (661) 513-0475
Region 8 Kiwanis Divisions 13 & 19	Jackie Acosta	r8.cnhkc.advisor@gmail.com (310) 738-1691
Region 9 Kiwanis Divisions 2, 8 & 26	Victor Chan	Victor913@gmail.com (916) 813-6883

2019-2020 Kiwanis (CNH) Key Club Committee

Region 10 Kiwanis Divisions 24, 29 & 42	Stacie Marotta	staciemarotta@gmail.com (661) 978-2525
Region 11 Kiwanis Divisions 18 & 33	David Hillman	dbhillman@aol.com (559) 260-9713
Region 12 Kiwanis Divisions 5 & 46	Carole Farris	carole.farris@gmail.com (559) 362-6431
Region 13 Kiwanis Divisions 10, 15 & 35	Patricia Cridland	patriciacridland@aol.com (909) 986-7606
Region 14 Kiwanis Divisions 14 & 39	Mickie Sakurada	kc.region14msakurada@gmail.com (530) 933-0729
Region 15 Kiwanis Divisions 20 & 32	Tricia Shindledecker	cnhkc.r15.advisor@gmail.com (707) 836-0980
Region 16 Kiwanis Divisions 7, 27 & 44	Bruce Mercado	brucemercado.kiwanis@gmail.com (209) 981-8623
Region 17 Kiwanis Divisions 12, 34 & 43	Rachel Shanley	rshanley.kiwanis@gmail.com (408) 679-9115
Region 18 Kiwanis Division 22	Charlene Masuhara	chmasuhara@gmail.com (808) 345-4737

2019-2020 Key Club District Officers

Governor	cnhkc.gov@gmail.com
Secretary	cnhkc.sec@gmail.com
Treasurer	cnhkc.treas@gmail.com
Tech Editor	cnhkc.dte@gmail.com
News Editor	cnhkc.dne@gmail.com
Convention Chair	cnhkc.docn@gmail.com
Communications & Marketing Chair	cnhkc.cm@gmail.com
Kiwanis Family & Foundation Chair	cnhkc.kff@gmail.com
Member Recognition Chair	cnhkc.mr@gmail.com
Member Relations Chair	cnhkc.mrs@gmail.com
Policy/Int'l & Elections Chair	cnhkc.pie@gmail.com
Service Projects Chair	cnhkc.sp@gmail.com
Division 2 North	d02n.cnhkc.ltg@gmail.com
Division 2 South	d02s.cnhkc.ltg@gmail.com
Division 3 North	d03n.cnhkc.ltg@gmail.com
Division 3 South	d03.cnhkc.ltg@gmail.com
Division 4 Central	d04c.cnhkc.ltg@gmail.com
Division 4 East	d04e.cnhkc.ltg@gmail.com
Division 4 North	d04n.cnhkc.ltg@gmail.com
Division 4 South	d04s.cnhkc.ltg@gmail.com
Division 4 West	d04w.cnhkc.ltg@gmail.com
Division 5 North	d05n.cnhkc.ltg@gmail.com
Division 5 South	d05s.cnhkc.ltg@gmail.com
Division 7 North	d07n.cnhkc.ltg@gmail.com
Division 7 South	d07s.cnhkc.ltg@gmail.com
Division 8	d08.cnhkc.ltg@gmail.com
Division 10 North	d10n.cnhkc.ltg@gmail.com
Division 10 South	d10s.ltg.cnhkc@gmail.com
Division 11	d11.cnhkc.ltg@gmail.com
Division 12 East	d12e.ltg.cnhkc@gmail.com
Division 12 South	d12s.cnhkc.ltg@gmail.com
Division 12 West	d12w.cnhkc.ltg@gmail.com
Division 13 North	d13n.cnhkc.ltg@gmail.com
Division 13 South	d13s.cnhkc.ltg@gmail.com
Division 14	d14.cnhkc.ltg@gmail.com
Division 15 East	d15e.cnhkc.ltg@gmail.com
Division 15 North	d15n.cnhkc.ltg@gmail.com
Division 15 South	d15s.cnhkc.ltg@gmail.com
Division 16 East	d16e.cnhkc.ltg@gmail.com
Division 16 West	d16w.cnhkc.ltg@gmail.com
Division 16 North	d16n.ltg.cnhkc@gmail.com
Division 16 South	d16s.ltg.cnhkc@gmail.com
Division 18 East	d18e.cnhkc.ltg@gmail.com
Division 18 West	d18w.cnhkc.ltg@gmail.com
Division 19 North	d19n.cnhkc.ltg@gmail.com
Division 19 South	d19s.cnhkc.ltg@gmail.com
Division 20	Contact Div. 32
Division 21	d21.cnhkc.ltg@gmail.com
Division 22 (H)	d22h.cnhkc.ltg@gmail.com
Division 22 (K)	d22k.cnhkc.ltg@gmail.com
Division 22 (M)	d22m.cnhkc.ltg@gmail.com
Division 23	d23.cnhkc.ltg@gmail.com
Division 24/29	d2429.cnhkc.ltg@gmail.com
Division 26 North	d26n.cnhkc.ltg@gmail.com
Division 26 South	d26s.cnhkc.ltg@gmail.com
Division 27 North	d27n.cnhkc.ltg@gmail.com

Division 27 South	d27s.cnhkc.ltg@gmail.com
Division 28 East	d28e.cnhkc.ltg@gmail.com
Division 28 North	d28n.cnhkc.ltg@gmail.com
Division 28 South	d28s.cnhkc.ltg@gmail.com
Division 28 West	d28w.cnhkc.ltg@gmail.com
Division 30 North	d30n.cnhkc.ltg@gmail.com
Division 30 South	d30s.cnhkc.ltg@gmail.com
Division 31	d31.cnhkc.ltg@gmail.com
Division 32	d32.cnhkc.ltg@gmail.com
Division 33	d33.cnhkc.ltg@gmail.com
Division 34 North	d34n.cnhkc.ltg@gmail.com
Division 34 South	d34s.cnhkc.ltg@gmail.com
Division 35 East	d35e.cnhkc.ltg@gmail.com
Division 35 West	d35w.cnhkc.ltg@gmail.com
Division 36 East	d36e.cnhkc.ltg@gmail.com
Division 36 West	d36w.cnhkc.ltg@gmail.com
Division 37 East	d37e.cnhkc.ltg@gmail.com
Division 37 North	d37n.cnhkc.ltg@gmail.com
Division 37 South	d37s.cnhkc.ltg@gmail.com
Division 37 West	d37w.cnhkc.ltg@gmail.com
Division 38 East	d38e.cnhkc.ltg@gmail.com
Division 38 West	d38w.cnhkc.ltg@gmail.com
Division 39	See Division 14
Division 41 North	d41n.cnhkc.ltg@gmail.com
Division 41 South	d41s.cnhkc.ltg@gmail.com
Division 42 East	d42e.cnhkc.ltg@gmail.com
Division 42 West	d42w.cnhkc.ltg@gmail.com
Division 43	d43.cnhkc.ltg@gmail.com
Division 44 North	d44n.cnhkc.ltg@gmail.com
Division 44 South	d44s.cnhkc.ltg@gmail.com
Division 45	d45.cnhkc.ltg@gmail.com
Division 46 North	d46n.cnhkc.ltg@gmail.com
Division 46 South	d46s.cnhkc.ltg@gmail.com
Division 47	d47.cnhkc.ltg@gmail.com

Kiwanis Clubs of the California-Nevada-Hawaii District

- | | |
|---|---------------------------------------|
| 22 Alaka'i Young Professionals | 42 Camarillo |
| 2 Alameda | 12 Cambrian Park |
| 2 Albany-El Cerrito | 12 Campbell |
| 10 Alhambra | 37 Carlsbad |
| 12 Almaden Valley, San Jose | 43 Carmel Valley |
| 31 Alpine | 43 Carmel-by-the-Sea |
| 10 Altadena-Crown City | 44 Carmichael |
| 44 Amador County | 19 Carson |
| 8 American Canyon, Gateway | 45 Carson City |
| 30 Anaheim Hills-Yorba Linda | 45 Carson Valley |
| 39 Anderson | 46 Castle-Atwater |
| 38 Apple Valley | 28 Centennial Hills |
| 35 Arcadia Young Professionals | 39 Central Tehama County, Los Molinos |
| 20 Arcata | 18 Central Valley Literacy |
| 29 Arroyo Grande Valley | 16 Chatsworth |
| 43 Arroyo Seco-Greenfield | 15 Chino |
| 24 Atascadero | 15 Chino Hills |
| 46 Atwater-Winton | 11 Chula Vista |
| 44 Auburn | 44 Citrus Heights |
| 47 Banning | 21 Clairemont Hills, San Diego |
| 38 Barstow Crossroads | 15 Claremont |
| 24 Bay-Osos, Los Osos | 32 Cloverdale |
| 34 Bayshore Community, E. Palo Alto | 5 Clovis |
| 47 Beaumont | 18 Coalinga |
| 13 Bellflower | 29 Coastal Valley Cyber |
| 8 Benicia | 26 Concord |
| 2 Berkeley | 42 Conejo Valley |
| 36 Big Bear Valley, Big Bear | 36 Cooley Ranch, Colton |
| 13 Bixby Knolls-North Long Beach | 18 Corcoran |
| 37 Blue Wave-North San Diego County | 15 Corona, Circle City |
| 11 Bonita | 4 Costa Mesa |
| 31 Borrego Springs | 35 Covina-South Hills |
| 30 Brea | 20 Crescent City |
| 26 Brentwood | 31 Crest |
| 16 Burbank | 13 Culver City |
| 16 Burbank For Fun | 18 Cutler-Orosi |
| 16 Burbank Sunrise | 30 Cypress |
| 13 California Young Professionals,
Los Angeles | 7 Davis |
| 36 California's Global Friendship | 45 Dayton Township |
| | 34 De Anza, Cupertino |

Kiwanis Clubs of the California-Nevada-Hawaii District

- 37 Del Mar
- 33 Delano
- 26 Delta (The), Antioch
- 35 Diamond Bar Young Professionals
- 18 Dinuba
- 34 Div 1234 Santa Clara Special Games
- 21 Division 100 Miracle Mile of Quarters,
San Diego
- 7 Dixon
- 13 Downey
- 13 Downey-Los Amigos
- 33 Downtown Bakersfield
- 23 Downtown Sparks
- 35 Duarte
- 3 Eagle Rock
- 47 Early Risers-El Centro
- 14 Early Risers-Yuba City
- 26 East Bay (The)
- 5 East Fresno
- 22 East Hawaii
- 36 East Rialto
- 7 East Sacramento
- 12 East San Jose
- 15 Eastvale
- 31 El Cajon Valley
- 47 El Centro
- 37 El Monte California
- 19 El Segundo
- 23 Elko
- 16 Encino
- 16 Entertainment Industry
Group-Los Angeles
- 27 Escalon
- 37 Escondido
- 18 Exeter
- 18 Eye of the Tiger eKiwanis, CNH
- 8 Fairfield
- 37 Fallbrook
- 45 Fallon
- 18 Farmersville
- 20 Ferndale
- 23 Fernley
- 3 Fil-Am Metropolitan Los Angeles
- 31 Fletcher Hills, El Cajon
- 44 Folsom Lake
- 36 Fontana
- 20 Fortuna
- 4 Fountain Valley
- 12 Fremont
- 5 Fresno
- 30 Fullerton
- 7 Galt
- 30 Garden Grove
- 32 Geyserville
- 3 Glendale
- 35 Glendora
- 35 Glendora Kiwaniannes
- 44 Gold Country, Grass Valley
- 33 Golden Empire, Bakersfield (The)
- 21 Grantville-Allied Gardens
- 30 Greater Anaheim
- 39 Greater Chico
- 30 Greater Garden Grove
- 3 Greater Highland Park
- 31 Greater Jamul
- 27 Greater Lodi
- 5 Greater Madera
- 46 Greater Merced
- 8 Greater Napa
- 29 Greater Pismo Beach
- 7 Greater Sacramento
- 36 Greater San Bernardino
- 34 Greater San Mateo
- 5 Greater Selma
- 18 Greater Tulare
- 46 Greater Turlock
- 30 Greater Whittier
- 47 Greater Yucca Valley
- 28 Green Valley, Henderson
- 46 Groveland

Kiwanis Clubs of the California-Nevada-Hawaii District

- | | | | |
|----|--|----|-----------------------------------|
| 29 | Guadalupe | 35 | La Puente |
| 35 | Hacienda Heights | 4 | Laguna Hills- Saddleback |
| 18 | Hanford | 7 | Laguna-Elk Grove |
| 19 | Hawthorne | 4 | Lake Forest |
| 2 | Hayward-Castro Valley | 31 | Lake Murray, La Mesa |
| 32 | Healdsburg | 37 | Lake San Marcos |
| 47 | Hemet | 45 | Lake Tahoe |
| 47 | Hemet Valley | 32 | Lakeport |
| 20 | Henderson Center, Eureka | 31 | Lakeside CA |
| 19 | Hermosa Beach | 38 | Lancaster |
| 37 | Hidden Valley, Escondido | 28 | Las Vegas |
| 36 | Highland | 28 | Las Vegas Strip |
| 30 | Highlander (The), La Habra | 28 | Las Vegas, Young Professionals |
| 43 | Hollister | 19 | Lawndale |
| 3 | Hollywood-Los Feliz | 18 | Lemoore |
| 22 | Honolulu | 44 | Lincoln |
| 4 | Huntington Beach | 44 | Lincoln Foothills |
| 13 | Huntington Park | 18 | Lindsay |
| 11 | Imperial Beach-South Bay | 43 | Literacy in Salinas CA |
| 19 | Inglewood | 16 | Literacy in Southern California |
| 36 | Inland Center, San Bernardino | 19 | Literacy on the South Bay |
| 4 | Irvine | 26 | Livermore |
| 22 | Kahului, Maui | 19 | Lomita-Harbor City |
| 22 | Kailua-Kona | 29 | Lompoc |
| 22 | Kaneohe | 13 | Long Beach |
| 22 | Kauai | 30 | Los Alamitos |
| 21 | Kearny Mesa | 34 | Los Altos |
| 33 | Kern, Bakersfield | 13 | Los Angeles |
| 5 | Kingsburg | 19 | Los Angeles International Airport |
| 37 | Kiwanis Youth Development and Support Club of North San Diego | 46 | Los Banos |
| 31 | Kiwanis Youth Development and Support Club of San Diego (KYDS) | 12 | Los Gatos |
| 3 | La Canada | 37 | Los Rancheros, San Diego |
| 3 | La Canada La Crescenta-AM | 19 | Manhattan Beach |
| 30 | La Habra | 27 | Manteca |
| 21 | La Jolla | 27 | Manteca-Sunrise |
| 31 | La Mesa | 43 | Marina |
| 30 | La Mirada | 46 | Mariposa |
| 30 | La Palma | 26 | Martinez |
| | | 14 | Marysville |
| | | 22 | Maui |

Kiwanis Clubs of the California-Nevada-Hawaii District

20 McKinleyville	15 Ontario-Parkway
34 Menlo Park	4 Orange
46 Merced	4 Orange County
12 Milpitas	44 Orangevale Fair Oaks
4 Mission Viejo	29 Orcutt
46 Modesto	39 Orland
35 Monrovia	14 Oroville
10 Montebello	42 Oxnard
43 Monterey	21 Pacific Beach
43 Monterey Bay	43 Pacific Grove
10 Monterey Park	28 Pahrump Valley
42 Moorpark	47 Palm Springs
26 Moraga Valley, Moraga	38 Palmdale
12 Morgan Hill	38 Palmdale West
39 Mount Shasta	34 Palo Alto
27 Mountain House	10 Pasadena
34 Mountain View	24 Paso Robles
31 Mtn. Empire-Campo	22 Pearl Harbor
8 Napa	32 Petaluma
11 National City	26 Pittsburg
4 Newport Beach-Corona Del Mar	30 Placentia
15 Norco	44 Placerville
32 North Bay (The)	21 Point Loma, San Diego
20 North Coast	15 Pomona
45 North Lake Tahoe	18 Porterville
28 North Las Vegas	37 Poway
46 North Modesto	12 Pueblo de San Jose
23 North Reno	37 Ramona
2 Northern California LGBT + CARE Team	15 Rancho Cucamonga
16 Northridge	44 Rancho Cordova
46 Oakdale	44 Rancho Murieta
2 Oakland	31 Rancho San Diego
26 Oakley	5 Ranchos (The)-Madera
32 Oakmont	39 Red Bluff
21 Ocean Beach	36 Redlands
29 Oceano	36 Redlands-Evening
37 Oceanside	36 Redlands-Morning
37 Oceanside Pacific	19 Redondo Beach
5 Old Town Clovis	34 Redwood City
15 Ontario	32 Redwood Empire, Santa Rosa

Kiwanis Clubs of the California-Nevada-Hawaii District

20 Redwoods, Redway	42 Santa Barbara
5 Reedley-Sunrise	12 Santa Clara
23 Reno	16 Santa Clarita
23 Reno, Sunrisers	13 Santa Fe Springs Heritage
36 Rialto	29 Santa Maria
2 Richmond	29 Santa Maria Valley
38 Ridgecrest	19 Santa Monica
20 Rio Dell-Scotia	32 Santa Rosa
15 Riverside	42 Santa Susana, Simi Valley
44 Rocklin	31 Santee
19 Rolling Hills Estates	43 Scotts Valley
33 Rosedale, Bakersfield	43 Seaside
10 Rosefloat of Pasadena	32 Sebastopol
10 Rosemead	5 Selma
44 Roseville	18 Sequoia, Visalia
35 Rowland Heights	33 Shafter
44 Sacramento Suburban	39 Shasta Dam
7 Sacramento West	35 Sierra Madre
8 Saint Helena	45 Sierra Nevada
36 San Bernardino	5 Sierra, Oakhurst
34 San Bruno	34 Silicon Valley-Sunnyvale
34 San Carlos	42 Simi Valley
4 San Clemente	32 Sonoma Plaza
11 San Diego	46 Sonora
11 San Diego Harbor	33 South Bakersfield
35 San Dimas La Verne	11 South Bay Marina
16 San Fernando	42 South Coast (The)
34 San Francisco	10 South Pasadena
2 San Francisco Bay Area KYDS	34 South San Francisco
10 San Gabriel	12 South San Jose
35 San Gabriel Valley Region	11 Southeastern San Diego
12 San Jose	11 Southern California LGBT Care Team
2 San Leandro	28 Southwest Las Vegas
24 San Luis Obispo	31 Spring Valley
24 San Luis Obispo for STEAM	27 Stockton
24 San Luis Obispo Morning	18 Strathmore
2 San Pablo	37 Sunrise Vista
19 San Pedro	43 Surf City, Santa Cruz
26 San Ramon Valley, Danville	11 Sweetwater, National City
4 Santa Ana	16 Sylmar

Kiwanis Clubs of the California-Nevada-Hawaii District

- 33 Taft
- 45 Tahoe Sierra
- 33 Tehachapi
- 37 Temecula Valley
- 10 Temple City
- 42 Thousand Oaks
- 21 Tierrasanta, San Diego
- 11 Tijuana
- 18 Tipton
- 19 Torrance
- 21 Torrey Pines, La Jolla
- 27 Tracy
- 38 Tri-Community-Phelan-Pinon Hills-
Wrightwood
- 18 Tulare
- 18 Tule Young Professionals
- 46 Turlock
- 4 Tustin
- 47 Twentynine Palms
- 32 Ukiah
- 11 University-San Diego
- 15 Upland-Foothill
- 15 Uptown Riverside
- 8 Vallejo Suburban
- 37 Valley Center
- 22 Valley Isle (The)
- 42 Ventura
- 42 Ventura-Suburban
- 38 Victorville
- 18 Visalia
- 26 Walnut Creek
- 35 Walnut Valley
- 16 Warner Center-Woodland Hills
- 35 West Covina
- 3 West Glendale Gateway
- 12 West San Jose
- 18 West Visalia
- 33 Westchester, Bakersfield
- 33 Westminster CA
- 20 Willow Creek
- 12 Willow Glen, San Jose
- 14 Willows
- 32 Windsor
- 18 Woodlake
- 7 Woodland
- 34 Woodside Terrace A.M., Redwood City
- 8 Yountville
- 14 Yuba City
- 14 Yuba-Sutter Supper Club
- 36 Yucaipa Valley

Multiple Club Listing by City

Anaheim: Anaheim Hills-Yorba Linda; Greater Anaheim
Atwater: Atwater-Winton; Castle-Atwater
Bakersfield: Downtown Bakersfield; Golden Empire, Bakersfield; Kern, Bakersfield; Rosedale, Bakersfield; South Bakersfield; Westchester, Bakersfield
Burbank: Burbank; Burbank For Fun; Burbank Sunrise
Carson City: Carson City; Sierra Nevada
Chula Vista: Bonita; Chula Vista; South Bay Marina
Clovis: Clovis; Old Town Clovis
Downey: Downey; Downey-Los Amigos
El Cajon: El Cajon Valley; Fletcher Hills, El Cajon
El Centro: Early Risers-El Centro; El Centro
Escondido: Escondido; Hidden Valley, Escondido
Eureka: Henderson Center, Eureka; North Coast
Fresno: East Fresno; Fresno
Garden Grove: Garden Grove; Greater Garden Grove
Glendale: Glendale; West Glendale Gateway
Glendora: Glendora; Glendora Kiwanianes
Hemet: Hemet; Hemet Valley
Honolulu: Alaka'i Young Professionals; Honolulu; Kaneohe; Pearl Harbor
Kahului: Kahului, Maui; Maui; Valley Isle (The)
La Canada: La Canada; La Canada La Crescenta-AM
La Habra: Highlander (The), La Habra; La Habra
La Jolla: La Jolla; Torrey Pines, La Jolla
Las Vegas: Centennial Hills, Las Vegas; Las Vegas Strip; Las Vegas, Young Professionals; North Las Vegas; Southwest Las Vegas;
La Mesa: La Mesa; Lake Murray, La Mesa
Lincoln: Lincoln; Lincoln Foothills
Long Beach: Bixby Knolls-North Long Beach; Long Beach
Los Angeles: California Young Professionals, Los Angeles; Eagle Rock; Entertainment Industry Group-Los Angeles; Fil-Am Metropolitan, Los Angeles; Greater Highland Park; Hollywood-Los Feliz; Los Angeles; Los Angeles International Airport; Santa Monica
Madera: Greater Madera; Ranchos (The)-Madera
Manteca: Manteca; Manteca-Sunrise

Merced: Greater Merced; Merced
Modesto: Modesto; North Modesto
Monterey: Monterey; Monterey Bay
Napa: Greater Napa; Napa
Oceanside: Oceanside; Oceanside Pacific
Ontario: Ontario; Ontario-Parkway
Palmdale: Palmdale; Palmdale West
Pasadena: Pasadena; Rosefloat of Pasadena
Redlands: Redlands; Redlands Morning; Redlands-Evening
Redwood City: Redwood City; Woodside Terrace A.M., Redwood City
Reno: North Reno; Reno; Reno, Sunrisers
Rialto: East Rialto; Rialto
Riverside: Riverside; Uptown Riverside
Sacramento: East Sacramento; Greater Sacramento; Sacramento Suburban; Sacramento West
San Bernardino: California's Global Friendship; Greater San Bernardino; Inland Center, San Bernardino; San Bernardino
San Diego: Clairemont Hills, San Diego; Division 100 Miracle Mile of Quarters, San Diego; Grantville-Allied Gardens; Kearny Mesa; Kiwanis Youth Development and Support Club of San Diego; Los Rancheros, San Diego; Ocean Beach; Pacific Beach; Point Loma, San Diego; Rancho San Diego; San Diego; San Diego Harbor; Southeastern San Diego; Sweetwater, National City; Tierrasanta, San Diego
San Francisco: San Francisco; San Francisco Bay Area KYDS; South San Francisco
San Jose: Almaden Valley, San Jose; Cambrian Park; East San Jose; Pueblo De San Jose; San Jose; South San Jose; West San Jose; Willow Glen, San Jose
San Luis Obispo: San Luis Obispo; San Luis Obispo for STEAM; San Luis Obispo Morning
Santa Barbara: Santa Barbara; South Coast (The)
Santa Maria: Orcutt; Santa Maria; Santa Maria Valley
Santa Rosa: Oakmont; Redwood Empire, Santa Rosa; Santa Rosa
Selma: Greater Selma; Selma
Simi Valley: Santa Susana, Simi Valley; Simi Valley
South Lake Tahoe: Lake Tahoe; Tahoe Sierra
Thousand Oaks: Conejo Valley; Thousand Oaks
Tulare: Greater Tulare; Tulare
Turlock: Greater Turlock; Turlock
Ventura: Ventura; Ventura-Suburban
Visalia: Sequoia, Visalia; Visalia; West Visalia
Yuba City: Early Risers-Yuba City; Yuba City; Yuba-Sutter Supper Club

Kiwanis Clubs of the California-Nevada-Hawaii District – Meeting Places and Contact Information

ALAKA'I YOUNG PROFESSIONALS (K18340 09/19/2012) (K)

Pres: Chris Lee, Ph: (808) 206-5925 Email: 53chrislee@gmail.com

Secy: Taryn Lau, Email: tarynlau@gmail.com

ALAMEDA (K01025 05/02/1923) (K)

Alameda Elks Lodge #1015, 2255 Santa Clara Ave, 1st WE, 6:30 p.m., 2nd, 3rd, 4th & 5th WE, 12:15 p.m.

Pres: Roslyn Begun, Ph: (510) 809-7074 Email: lavendarroslyn@yahoo.com

Secy: Russ Grant, Ph: (510) 853-9058 Email: russgrant43@gmail.com

ALBANY-EL CERRITO (K09702 09/25/1979) (K)

Royal Cafe, 811 San Pablo Ave., TU, 7:30 a.m.

Pres: Tony Winspear, Ph: (510) 526-7615 Email: twinspear@aol.com

Secy: Mr Jack A Rosano, Ph: (510) 527-3249 Email: jarikiwanis@gmail.com

ALHAMBRA (K00819 07/24/1922) (K)

Denny's Restaurant, 349 E. Main St, 1st & 3rd TU, 6:00 p.m.

Pres: Mr Wai Kwong K Lee, Ph: (626) 665-7222 Email: wlee7337@gmail.com

Secy: Ronald P Cope, Ph: (805) 551-1899 Email: ronandlareecope@yahoo.com

ALMADEN VALLEY, SAN JOSE (K12465 08/24/1988) (K)

Cup and Saucer, 1375 Blossom Hill Rd, 2nd WE, 6:15 p.m.

Pres: Clayton Marr, Ph: (408) 839-9050 Email: claymarr@comcast.net

Secy: Bert Olson, Ph: (408) 997-9894 Email: br2olson@earthlink.net

ALPINE (K03583 01/01/1951) (K) (B) (AK)

Alpine Elementary School, 1850 Alpine Blvd, SA, 7:00 a.m.

Pres: Ray K Meanor, Ph: (619) 889-5002 Email: meanorrk@gmail.com

Secy: James Metzger, Ph: (619) 445-0465 Email: metzgerj@wildblue.net

ALTADENA-CROWN CITY (K01666 05/06/1927)

Altadena Community Center, 730 E. Altadena Dr, 1st, 2nd, 3rd & 5th WE, 12:00 p.m.

Villa Gardens, 842 E Villa Ave, 4th WE, 12:00 p.m.

Pres: George Van Alstine, Ph: (626) 797-8970 Email: gvachurch@aol.com

Secy: William Tema, Ph: (626) 431-2273 Email: Tema@earthlink.net

AMADOR COUNTY (K06046 07/13/1965) (KK)

Mel & Faye's Diner, 31 CA-88, 1st & 3rd WE, 7:00 a.m.

Pres: Kevin Blasingame, Ph: (209) 223-4700 Email: kblasingame@volcano.net

Secy: Melody A Anderson, Ph: (209) 223-3613 Email: melodyndick@yahoo.com

AMERICAN CANYON, GATEWAY (K16049 08/17/2000) (K)

DoubleTree by Hilton - Napa Valley, 3600 Broadway Street, 4th WE, 6:00 p.m.

Pres: Charlotte J Chiolero, Email: ceejaybenson@yahoo.com

Secy: Ms Anne Garner, Email: annegarner2000@gmail.com

ANAHEIM HILLS-YORBA LINDA (K15122 01/22/1997) (K)

Anaheim Hills Golf Course, 6501 East Nohl Ranch Road, WE, 7:30 a.m.

Pres: Craig Floerke, Ph: (314) 477-8792 Email: ahylkiwanis@gmail.com

Secy: Susan E Siegmann, Ph: (714) 281-8079 Email: gregsiegmann@sbcglobal.net

ANDERSON (K03578 12/15/1950) (K) (B)

Players Pizza, 2305 Balls Ferry Rd, MO, 12:10 p.m.

Pres: Jeff Kiser, Ph: (530) 378-6646 Email: Jkiser@anderson.ci.ca.us

Secy: Larry W Mower, Ph: (530) 365-4836 Email: lmower1938@aol.com

APPLE VALLEY (K04419 04/15/1955) (K)

Los Domingos, 17790 Wika Rd, 3rd TH, 6:00 p.m.

Pres: Mr Ian Fassnacht, Ph: (760) 240-5994 Email: ifassnacht@gmail.com

Secy: Wanda L. Sterbonic, Ph: (760) 617-4041 Email: wandas2008@aol.com

ARCADIA YOUNG PROFESSIONALS (K18945 09/03/2015)

Copper Still Grill, 610 S Myrtle Ave, 3rd TH, 6:00 p.m.

Pres: Miss Joyce Chen, Ph: (626) 475-5415 Email: jojo99chen@gmail.com

Secy: Adam Moskowitz, Ph: (818) 400-2508 Email: adam.moskowitz1@gmail.com

ARCATA (K01656 03/29/1927) (B) (KK)

Chan's Restaurant, 359 G Street, 2nd & 4th TH, 6:00 p.m.

Pres: Mr Keith Rice, Ph: (707) 496-4943 Email: karews@outlook.com

Secy: Daniel Hauser, Ph: (707) 822-5732 Email: dhauser@suddenlink.net

ARROYO GRANDE VALLEY (K07268 07/24/1973)

The Quarterdeck Restaurant, 1500 W. Branch Street, TH, 7:00 a.m.

Pres: Anne McCracken, Ph: (805) 441-2151 Email: annehelps1@gmail.com

Secy: Mary E Bassett, Ph: (805) 459-5953 Email: maryb1854@att.net

ARROYO SECO - GREENFIELD (K19848 11/13/2018)

Arroyo Seco Academy Community Room, 1226 Apple Ave, 4th TU, 6:00 p.m.

ATASCADERO (K06487 03/31/1969) (K) (AK)

Kiwanis Hall, 7484 Pismo Avenue, P.O. Box 370, TH, 7:00 a.m.

Pres: Cathy Van Orman, Ph: (805) 464-0632 Email: acvo@aol.com

Secy: Claudia E Collier, Ph: (805) 462-3138 Email: slotosee@gmail.com

ATWATER-WINTON (K09982 06/18/1980) (K)

Rite Aid Shopping Center, 531 Bellevue Rd, TU, 12:00 p.m.

Pres: Roy Browning, Ph: (209) 631-4037 Email: apg5574@sbcglobal.net

Secy: Robert Miller, Email: robertlmiller58@sbcglobal.net

AUBURN (K03815 04/17/1952) (K) (B) (AK)

Sizzler's, 13570 Lincoln Way, 2nd & 4th WE, 6:30 p.m.

Pres: Michael E Koons, Ph: (916) 508-9570 Email: michaelekoons@gmail.com

Secy: Mrs Carolyn Susan Achilles, Ph: (530) 878-2639 Email: 115csa@sbcglobal.net

BANNING (K01372 04/21/1925) (K)

The Lakes, 5801 Sun Lakes Blvd, WE, 12:00 p.m.

Pres: Richard Krick, Ph: (951) 845-5893 Email: 5teddybears@verizon.net

Secy: Chuck Braswell, Ph: (909) 805-7651 Email: chuckbraswell@yahoo.com

BARSTOW CROSSROADS (K16195 06/18/2001) (K)

Los Domingo's Mexican Restaurant, 1520 E Main St, TU, 6:00 p.m.

Pres: Andrea Baca, Ph: (760) 267-6399 Email: andreabaca07@hotmail.com

Secy: Elaine Villareal, Ph: (760) 252-5935 Email: rosilanev@yahoo.com

BAY-OSOS, LOS OSOS (K10637 03/04/1982) (B)

Jimmy Bump's Pasta House, 1019 San Ynez Ave., WE, 12:15 p.m.

Pres: James Patrick Delmore, Ph: (805) 703-0488 Email: pastahg@aol.com

Secy: Heidi Smith, Ph: (805) 528-1443 Email: happyheidi7@msn.com

BAYSHORE COMMUNITY, EAST PALO ALTO (K14704 05/23/1995)

Baylands Golflinks, 1875 Embarcadero Road, 1st & 3rd MO, 12:00 p.m.

Pres: Patricia Emslie, Ph: (650) 400-9865 Email: patemslie@gmail.com

Secy: Thomas B Farley, Ph: (650) 366-1818 Email: farley@spont.com

BEAUMONT (K02775 07/30/1946)

The Farm House, 6261 Joshua Palmer Way, 1st & 3rd TU, 6:00pm

Pres: Nicki White, Ph: (909) 767-0339 Email: nichellewhite06@gmail.com

Secy: Susan Diane Pensak, Ph: (951) 845-2544 Email: springerspanielranch@yahoo.com

BELFLOWER (K01986 05/18/1933) (C) (K) (B) (KK)

Bellflower Kiwanis Girl Scout Hall, 9302 E Laurel St, FR, 12:00 p.m.

Pres: Jason Barnette, Ph: (562) 719-1057 Email: jasonwbarnette80@gmail.com

Secy: Wendi Morse, Ph: (562) 925-9571 Email: wendimorse@msn.com

BENICIA (K01487 02/05/1926) (K)

Floors on First, First Street, 560 Morning Glory Drive, 2nd TU, 5:30 p.m.

Pres: Mrs Heidi Cotler, Ph: (510) 323-6317 Email: heidi.cotler@gmail.com

Secy: Gretchen A Burgess, Ph: (707) 580-4572 Email: gretchen@ebenicia.com

BERKELEY (K00969 02/27/1923) (C) (K)

LeBateau-Ivre - Drunken Boat, 2629 Telegraph Ave., TU, 12:30 p.m.

Pres: Roberta E Bliss, Ph: (510) 526-8900 Email: rbliss@lmi.net

Secy: Mr Jack A Rosano, Ph: (510) 527-3249 Email: jarkiwanis@gmail.com

BIG BEAR VALLEY, BIG BEAR (K10758 08/17/1982)

Sizzler, 42137 Big Bear Boulevard, TU, 12:00 p.m.

Pres: Priscilla Anderson, Ph: (909) 800-1748 Email: priscott@me.net

Secy: Sandra A Heer, Ph: (909) 744-0848 Email: revdrsandy@yahoo.com

BIXBY KNOLLS-NORTH LONG BEACH (K05597 05/03/1962) (C) (K)

IHOP Restaurant, 700 E. 45th Street, 1st & 3rd TU, 7:00 a.m.

Pres: Servando Orozco, Ph: (562) 427-4256 Email: Orozco@orozcosautoservice.com

Secy: Mr Tony P Diaz, Ph: (562) 421-2006 Email: bstdad2@msn.com

BLUE WAVE-NORTH SAN DIEGO COUNTY (K18290 07/25/2012)

Oceana Mission IV Clubhouse, 4282 Spoonbill Way, 1st 7 3rd WE, 6:00 p.m.

Pres: Gabriela Hooshmand, Ph: (760) 533-2169 Email: gabrielaHooshmand@gmail.com

Secy: Janet Russell, Ph: (760) 583-5319 Email: jarussell743@gmail.com

BONITA (K06742 03/10/1971) (K) (B) (KK)

Glen Abbey Memorial Park Cemetery Little Lodge, 3838 Bonita Road, TH, 7:00 a.m.

Pres: Mr Edward Stanley Zapolski, Ph: (619) 470-8062 Email: edzapolski@cox.net

Secy: James A Woodford, Ph: (619) 216-7666 Email: jimandpatwoodford@cox.net

BORREGO SPRINGS (K08504 09/26/1976)

B S Chamber of Commerce, 786 Palm Cayon Dr, 2nd & 4th WE, 9:00 a.m.

Pres: Bradley Tidwell, Ph: (760) 767-3202 Email: borregobrad@gmail.com

Secy: Annmarie Tidwell, Ph: (760) 271-3265 Email: missfrogette@hotmail.com

BREA (K03694 08/21/1951) (K)

Embassy Suites Hotel, 900 E Birch, 1st & 3rd TH, 7:15 a.m.

Pres: Dean Hall, Ph: (714) 529-0111 Email: deanhall@flash.net

Secy: Bill Murray, Ph: (562) 694-8681 Email: bill.murray@edwardjones.com

BRENTWOOD (K16111 03/01/2001) (C) (K) (AK)

Public Library, 104 Oak Street, 2nd TU, 5:05 p.m.

Pres: Alan Iannaccone, Ph: (925) 381-1250 Email: aiannaccone2018@gmail.com

Secy: Argentina Davila-Luevano, Ph: (925) 813-2178 Email: argentinadl4kiwanis@gmail.com

BURBANK (K00857 09/28/1922) (K) (B)

YMCA, 321 E Magnolia Blvd, WE, 12:00 p.m.

Pres: Caesar Milch, Ph: (818) 640-8599 Email: cjmilch@gmail.com

Secy: David Harris, Ph: (818) 840-0920 Email: davidjarrardharris@gmail.com

BURBANK FOR FUN (K15835 01/11/2000) (AK)

Hill Street Cafe, 3301 N Glenoaks Blvd, 2nd & 4th TH, 6:30 p.m.

BURBANK SUNRISE (K12565 11/02/1988) (K) (KK)

Hill Street Cafe, 3301 N. Glenoaks Blvd., WE, 7:00 a.m.

Pres: Ms Donna Anderson, Ph: (818) 841-2788 Email: dadonna51@gmail.com

Secy: John P Ostly, Ph: (818) 566-9883 Email: jostly@pacbell.net

CALIFORNIA YOUNG PROFESSIONALS, LOS ANGELES (K17598 09/09/2007) (K)

Conference Call, Call In: (517) 417-5000, 1st SU, 8:00 p.m.

Pres: Peter Yu, Ph: (714) 907-3360 Email: petercyu@gmail.com

Secy: Robert Chirk, Ph: (714) 447-9351 Email: rchirk@gmail.com

CALIFORNIA'S GLOBAL FRIENDSHIP (K17736 08/28/2008)

Highland Family YMCA, 7793 Central Avenue, 2nd & 4th WE, 7:00 p.m.

Pres: Harriet A Foucher, Ph: (909) 883-5436 Email: res18zrq@verizon.net

Secy: Mrs Jean Erikson, Ph: (951) 381-1182 Email: kiwanis.lady@yahoo.com

CAMARILLO (K06171 09/06/1966) (K) (B)

Sportsman Restaurant, 4426 Central Ave, 1st TU, 5:30 p.m., 2nd, 3rd, 4th & 5th TU, 12:00 p.m.

Pres: Douglas E Hill, Ph: (805) 484-0496 Email: doughillcpa@aol.com

Secy: Mr Allen Grizzard-Paul, Ph: (805) 795-6279 Email: allengrizzard@msn.com

CAMBRIAN PARK (K04127 01/19/1954) (K) (KK)

The Cup & Saucer, 1375 Blossom Hill Rd, Ste 20, WE, 12:00 p.m.

Pres: Bruce G Rigler, Ph: (707) 252-6568 Email: brucerigler7@gmail.com

Secy: Mrs Aletta Godden, Ph: (925) 353-0911 Email: aletta16@gmail.com

CAMPBELL (K01543 04/28/1926) (K) (KK)

The Original Hick'ry Pit, 980 E Campbell Avenue, 1st & 3rd TU, 7:15 a.m.

Pres: Mr Armin McKee Jr, Ph: (408) 406-7777 Email: JR@HomeISV.com

Secy: Mrs Jeannette Edwards, Ph: (408) 515-2636 Email: jettyle@comcast.net

CARLSBAD (K08270 03/09/1976) (K)

Location changes monthly, email: president@carlsbadkiwanis.club for location, 3rd TU, 5:30 p.m.

Pres: Nolan Davis, Ph: (760) 560-3401 Email: ndavisduke@yahoo.com

Secy: Peter Susic, Ph: (619) 647-1000 Email: peter.susic@edwardjones.com

CARMEL VALLEY (K03593 01/31/1951)

Baja Cantina, 7166 Carmel Valley Road, 1st & 3rd TU, 12:00 p.m.

Pres: Mr John Brocco, Ph: (831) 884-5817 Email: lhstx4@gmail.com

Secy: Alan Crockett, Ph: (831) 659-3729 Email: crockettal@comcast.net

CARMEL-BY-THE-SEA (K03275 03/09/1949)

Flaherty's Oyster Bar, 6th bet. Dolores and San Carlos, TH, 12:10 p.m.

Pres: John C Mandurrigo, Ph: (831) 238-3334 Email: john@mandurrigo.com

CARMICHAEL (K05642 08/15/1962) (K) (KK)

Carmichael Elk's Club, 5631 Cypress Ave, 1st, 2nd, 3rd & 5th WE, 7:00 a.m.

Gibbons Community Center, 4701 Gibbons Ave, 4th WE, 7:00 p.m.

Pres: Mr Ivory P Rubin, Ph: (916) 631-7598 Email: ivory.rubin@att.net

Secy: Jan Lovejoy, Ph: (916) 488-2246 Email: jmlovejoy@comcast.net

CARSON (K12575 12/21/1988) (K)

Juanita Millender-McDonald Community Center of Carson, 801 East Carson Street, 1st & 3rd WE, 12:00 p.m.

Pres: Rick L Bender, Ph: (310) 892-5058 Email: rb@benderbenefits.com

Secy: Regina Ramirez, Ph: (310) 738-9798 Email: reginadramirez@gmail.com

CARSON CITY (K05157 09/10/1959) (K)

The Martin Hotel, 308 N Curry St., Ste 100, TH, 12:00 p.m.

Pres: Robert White, Ph: (775) 291-0014 Email: robert7252@sbcglobal.net

Secy: Mrs Aubrey Rowlett, Ph: (775) 443-1792 Email: arowlett@gmail.com

CARSON VALLEY (K01714 12/08/1927) (K) (AK)

COD Casino, 1593 Esmeralda Ave, Just off of Hwy 395 S. at 4th St., TH, 6:30 a.m.

Pres: Larry A Offenstein, Ph: (775) 266-3978 Email: offenstein@hotmail.com

Secy: Karen L Ellison, Ph: (775) 781-7165 Email: karenckiwanis@gmail.com

CASTLE-ATWATER (K06725 02/17/1971) (K) (KK)

Castle Air Museum, 5050 Santa Fe Dr., TH, 12:00 p.m.

Secy: Clarkson Maurer, Ph: (209) 358-8030 Email: maurer4886@comcast.net

CENTENNIAL HILLS (K19425 01/24/2018)

Firerock Steakhouse, 5990 Centennial Center Blvd, 4th WE, 6:00 p.m.

Pres: Cristina Von Lindenber, Ph: (702) 927-8485 Email: cvlvegas@yahoo.com

Secy: Erik Moody, Ph: (303) 668-1161 Email: erikmoodys@gmail.com

CENTRAL TEHAMA COUNTY, LOS MOLINOS (K06476 02/27/1969) (K)

Mill Creek Restaurant, 8051 Hwy 99 E, 1st & 3rd TH, 7:00 a.m.

Pres: Bill Patchen, Ph: (530) 529-3475 Email: patchenfamily@att.net

Secy: James Bacquet, Ph: (530) 384-1525 Email: jimbacquet@att.net

CENTRAL VALLEY LITERACY (K19951 04/11/2019)

Porterville Public Library, 41 W. Thurman Ave., 2nd & 4th TH, 6:00 p.m.

Pres: Marisol Orosco, Ph: (559) 333-8921 Email: mrsmorosco@gmail.com

Secy: Alan D Guire, Ph: (661) 703-2382 Email: aguire@kiwanis.org

CHATSWORTH (K13315 10/25/1990) (K) (KK) (AK)

Los Toros Restaurant, 21743 Devonshire St, TU, 7:00 p.m.

Pres: Mrs Eileen Alcorn, Ph: (818) 882-3214 Email: eileen67@twc.com

Secy: Kathie Donner, Ph: (818) 257-2333 Email: kathieart@aol.com

CHINO (K05356 03/01/1961) (C) (K)

Chino Community Bldg, 10th & B St, WE, 12:00 p.m.

Pres: Linda Reich, Ph: (909) 334-3491 Email: lreich@cityofchino.org

Secy: Ms Elizabeth Hansen, Ph: (562) 884-7832 Email: liz@dkssolutions.com

CHINO HILLS (K13855 05/01/1992) (K)

McDonalds, 2559 Chino Hills Parkway, FR, 7:00 a.m.

Pres: Ms Eldona R Arns, Ph: (714) 777-8880 Email: reasonerarabs@aol.com

Secy: Bill Taylor, Ph: (909) 606-0927 Email: billtaylor4@verizon.net

CHULA VISTA (K03499 05/16/1950) (K)

Sunset by the Park, 333 Third Ave, 2nd & 4th TU, 12:00 p.m.

Pres: Mrs Mayra Swanson, Ph: (619) 507-8287 Email: mayra@moneypropertyinc.com

Secy: Mrs Viky S Mitrovich, Ph: (619) 887-1392 Email: viky.mitrovich@sweetwaterschools.org

CITRUS HEIGHTS (K07015 07/25/1972) (K) (KK) (AK)

Perko's Café Grill, 6215 Sunrise Blvd, 2nd, 3rd, 4th and 5th WE, 7:00 a.m.

Pres: Katie Wilkins, Ph: (916) 821-1047 Email: katiwilkins71@gmail.com

Secy: Dianna Batt, Ph: (916) 284-3559 Email: diannabatt@gmail.com

CLAIREMONT HILLS, SAN DIEGO (K04879 11/18/1957)

Pres: Adriana Enloe, Ph: (858) 272-2202 Email: ae@enloegroup.com

CLAREMONT (K01231 05/09/1924) (C) (K)

St Ambrose Church, 830 W Bonita Ave, TH, 12:10 p.m.

Pres: Raul Rodriguez, Ph: (909) 621-1226 Email: raulncal@aol.com

Secy: James R Wylie, Ph: (626) 963-5407 Email: jwylie@roadrunner.com

CLOVERDALE (K16206 06/12/2001) (K) (B)

Zini's Diner, Cloverdale Blvd, TH, 7:00 am,

Cloverdale Ale Co, First St, 5th TH, 7:00 p.m.

Pres: Mrs Julie Carter, Ph: (707) 894-3949 Email: julie@juliecarter.org

Secy: Susan Demattei, Ph: (707) 894-4047 Email: suzycuzy48@gmail.com

CLOVIS (K08167 11/19/1975) (K) (KK)

Clovis Senior Activity Center, 850 Fourth Street, TH, 7:00 a.m.

Pres: Mr Larry Loucks, Ph: (559) 224-2291 Email: lloucks@lamar.com

Secy: Mr Don Smith, Email: donssmith4071@gmail.com

COALINGA (K13619 08/20/1991)

Coalinga-Huron Public Library, 305 N 4th Street, TH, 12:00 p.m.

Pres: Richard Curtin, Ph: (559) 935-3943 Email: curtinr@sbcglobal.net

Secy: Mary S Leal, Ph: (559) 935-1617 Email: mlealmlis@yahoo.com

COASTAL VALLEY CYBER (K19602 08/01/2018) (KK)

Conference Call or Email, 928 W Anthony Way, 2nd TU, 7:00 p.m.

Pres: Veronica Holmes, Ph: (559) 202-9964 Email: veronica93257@gmail.com

Secy: Maricarmen C Moreno, Ph: (559) 290-3470 Email: mariacarmencuevas19@gmail.com

CONCORD (K18764 01/16/2015) (K)

The Old Spaghetti Factory, 1955 Mt. Diablo St., 1st & 3rd FR, 11:45 a.m.

Pres: Mr Barry A Joseph, Ph: (925) 626-5287 Email: barry4kiwanis@yahoo.com

Secy: Rocci A Barsotti, Ph: (925) 285-2225 Email: roccibarsotti@yahoo.com

CONEJO VALLEY (K17396 05/31/2006) (K) (B)

Bandits Grill and Bar, 589 North Moorpark Road, TU, 11:45 a.m.

Pres: Tom Stapleford, Ph: (805) 492-8824 Email: stapletc@gmail.com

Secy: Roger Klausler, Ph: (805) 746-2584 Email: rklausler@gmail.com

COOLEY RANCH, COLTON (K09669 09/05/1979) (K) (B) (KK)

Denny's Restaurant, 160 W Valley Blvd., FR, 7:00 a.m.

Pres: Bruce Crandell, Ph: (909) 793-7560 Email: crandell@fastmail.com

Secy: Judy Crandell, Ph: (909) 793-7560 Email: crandell1@verizon.net

CORCORAN (K12339 05/18/1988)

TLC, 128 Dairy Avenue, Rm #3, TU, 5:30 p.m.

Pres: Mr Raul R Gomez, Ph: (559) 992-2049 Email: raulrgomez23@gmail.com

Secy: Daniel C Leon, Ph: (559) 362-1472 Email: daniel-leon@comcast.net

CORONA, CIRCLE CITY (K10441 08/31/1981) (K) (KK)

Sizzler Restaurant, 1461 Rimpau Ave, TU, 12:00 p.m.

Pres: George Corwin, Ph: (951) 279-0240 Email: murphcor@aol.com

Secy: Melanie Murphy-Corwin, Ph: (951) 279-0204 Email: murphcor@aol.com

COSTA MESA (K03365 07/28/1949) (C) (K)

Costa Mesa Country Club, 1701 Golf Course Drive, TH, 12:00 p.m.

Pres: Kenneth P Dilley, Ph: (949) 631-1080 Email: ken.dilley.b71f@statefarm.com

Secy: Mr Lyn Jacobson, Ph: (714) 501-2398 Email: lynjac@pacbell.net

COVINA-SOUTH HILLS (K04189 04/22/1954) (K) (B)

Villa Tepeyac, 2200 E. Garvey Ave. South, 1st & 3rd WE, 5:45 p.m.

Pres: Tim S. Olson, Ph: (626) 825-5096 Email: tsolson61@gmail.com

Secy: Michael K Tanaka, Email: miket818@aol.com

CRESCENT CITY (K01586 09/21/1926)

Elk Valley Casino, 2500 Howland Hill Road, 1st & 3rd WE, 10:30 a.m.

CREST (K17158 04/23/2005) (B) (KK)

Crest Clubhouse Nancy Jane Park, 113 North Park Dr., 3rd MO, 6:00 p.m., 4th SA, 8:00 a.m.

Pres: Salim Sawaya, Email: salimsawaya@cox.net

Secy: Kelly Jo Tanner, Ph: (619) 201-6041 Email: kellyjotanner@hotmail.com

CULVER CITY (K16210 06/19/2001) (K) (KK)

Grand Casino Bakery/Restaurant, 3826 Main Street, 2nd & 4th TU, 6:30 p.m.

Pres: Dana M Silva, Ph: (310) 613-1449 Email: dana.silva413@gmail.com

Secy: Marco Marraccini, Ph: (434) 249-3002 Email: marraccini@gmail.com

CUTLER-OROSI (K02897 02/27/1947)

Martha's Restaurant, 41435 Road 128, P.O.Box 64, 3rd WE, 7:15 a.m.

Pres: Sunsie Haro, Email: sutumacder@cojused.org

Secy: Jodie J. Thomas, Ph: (559) 685-8535 Email: jothomas@cojused.org

CYPRESS (K03572 12/04/1950) (C) (K)

Cypress Boys and Girls Club, 10161 Moody Street, 1st & 3rd TU, 7:00 p.m.

Pres: Mr Hank Machal, Ph: (714) 608-9882 Email: hmachal@mach5insurance.com

Secy: Kathryn Kendrick, Ph: (562) 230-7866 Email: kathyk310@gmail.com

DAVIS (K04990 07/14/1958) (C) (K)

Symposium Restaurant & Pizza House, 1620 E 8th St., TH, 12:10 p.m.

Pres: Brett A Barnes, Ph: (530) 753-8021 Email: brett.a.barnes@comcast.net

Secy: William Matthews, Ph: (530) 756-5589 Email: williamamatthews@gmail.com

DAYTON TOWNSHIP (K12884 09/29/1989) (K)

Dayton Senior Center, 320 Dayton Valley Road, 1st & 3rd WE, 6:30 p.m.

Pres: John M Stevens, Ph: (775) 246-7251 Email: jstevens@boomchickapop.com

Secy: Mrs April Dawn Romo, Ph: (775) 220-4520 Email: april.romo4@yahoo.com

DE ANZA, CUPERTINO (K07662 01/03/1975) (C) (K)

IHOP, 5403 Stevens Creek Blvd, FR, 7:15 a.m.

Pres: Dorothy Angus, Ph: (408) 234-6531 Email: k9kidsmom@comcast.net

Secy: Barbara Hourigan, Ph: (650) 961-3808 Email: bhourigan@hotmail.com

DEL MAR (K11265 08/16/1984) (K)

The Fish Market Restaurant, 640 Via De La Valle, 1st TH, 12:00 p.m., 3rd TH, 6:00 p.m.

Pres: Stephen Gardella, Ph: (858) 864-8586 Email: sgardella@ucsd.edu

Secy: Sherrie Pantalon, Ph: (858) 350-9663 Email: spantalon@pacbell.net

DELANO (K04330 11/19/1954) (K)

Tony's Firehouse Grill, 502 County Line Rd., 1st WE, 6:00 p.m.

Pres: Mr Anthony J Lara, Ph: (661) 343-7931 Email: anthonyjlara@yahoo.com

Secy: Mr Steven D Kinsey, Ph: (661) 725-1286 Email: skinsey@lightspeed.net

DELTA (THE), ANTIOCH (K08622 02/01/1977) (K) (B)

Denny's, 4823 Lone Tree Way, TU, 7:00 a.m.

Pres: Mr Thomas R McNell, Ph: (925) 757-9485 Email: tmcnell@comcast.net

Secy: Argentina Davila-Luevano, Ph: (925) 813-2178 Email: argentinadl4kiwanis@gmail.com

DIAMOND BAR YOUNG PROFESSIONALS (K19360 10/01/2017)

Pho Ha plus Vietnamese Cuisine, 21090 Golden Springs Dr, 2nd MO, 6:00 p.m.

Pres: Jasper Thoue, Ph: (657) 888-3788 Email: jasper@kiwanisdbyp.org

Secy: Randy Wong, Email: randywong1993@gmail.com

DINUBA (K05248 05/04/1960) (K) (B)

Me and Martha's, 505 E. Tulare, TH, 6:30 a.m., 1st TU, 6:30 a.m.

Pres: Mayra A Santillan, Ph: (559) 595-0920 Email: mayra_8_7@hotmail.com

Secy: Nancy J McKittrick, Ph: (559) 591-6737 Email: nncmck@comcast.net

DIV 1234 SANTA CLARA SPECIAL GAMES (K19697 09/09/2018)

State Farm Conference Room, 4546 El Camino Real, Suite B4, 1st SU, 12:00 p.m.-1:30 p.m.

Pres: Mr Michel Liu, Ph: (408) 980-9707 Email: michel.liu@comcast.net

Secy: Brian Dahlquist, Ph: (650) 322-1251 Email: brian.dahlquist@efi.com

DIVISION 100 MIRACLE MILE OF QUARTERS, SAN DIEGO (K16940 02/01/2004)

Rady Children's Hospital, 3020 Children's Way, 2nd WE, 4:30 p.m.

Pres: David Schmitt, Ph: (760) 480-0473 Email: dms53@pacbell.net

Secy: Marilyn Boryla, Ph: (619) 478-2622 Email: mjboryla16@hughes.net

DIXON (K17858 08/13/2009) (K)

Bud's Pub & Grill, 100 S 1st St, 2nd & 4th MO, 6:00 p.m.

Pres: Debra K Dingman, Ph: (707) 301-0795 Email: dingman4dixon@gmail.com

Secy: Mrs Cassandra Horak, Ph: (623) 229-9828 Email: cassiehorak@msn.com

DOWNEY (K01298 11/06/1924) (K) (B) (KK)

Cafe N Stuff, 9306 Firestone, 1st TH, 6:30 p.m., 2nd, 3rd, 4th & 5th TH, 12:00 p.m.

Pres: Joanna Peterson, Ph: (323) 356-6690 Email: ceo4dds@aol.com

Secy: Stephen Chu, Ph: (562) 922-1861 Email: stephendchu@gmail.com

DOWNEY-LOS AMIGOS (K06135 04/01/1966) (K) (AK)

Rio Hondo Golf Club / Event Center, 10627 Old River School Rd., WE, 7:00 a.m.

Pres: Claude Bilodeau, Ph: (562) 634-4002 Email: gigihollydaleappliance@gmail.com

Secy: Maria Lilley, Ph: (562) 927-2626 Email: buyandsellwithmaria@gmail.com

DOWNTOWN BAKERSFIELD (K19009 10/15/2015)

Stars Theatre, 1931 Chester Ave, 2nd & 4th WE, 12:00 p.m.

Pres: Ann Georgian, Ph: (661) 332-9291 Email: angeorgian@kern.org

Secy: Mr Steven D Kinsey, Ph: (661) 725-1286 Email: skinsey@lightspeed.net

DOWNTOWN SPARKS (K16008 08/23/2000) (K) (B) (AK)

Denny's Restaurant, Nugget Avenue, 1st FR, 11:30 a.m., 3rd TU, 6:30 p.m.

Pres: Sue-Ting Chene, Ph: (408) 605-8267 Email: sueting@gmail.com

Secy: Doris Allen, Ph: (775) 626-4476 Email: dallen5@charter.net

DUARTE (K04488 07/13/1955) (K)

Duarte Teen Center, 1400 Buena Vista, 3rd TU, 12:00 p.m.

Pres: Kathleen Biggs, Ph: (626) 392-1248 Email: biggskusc@aol.com

Secy: Tina Carey, Ph: (626) 930-8506 Email: tcarey@miyachiamerica.com

EAGLE ROCK (K01145 12/07/1923) (K)

Colombos Restaurant, 1833 Colorado Blvd, 1st & 3rd WE, 6:30 p.m.

Secy: Eric Warren, , Ph: (323) 257-1357 Email: erickaren@earthlink.net

EARLY RISERS-EL CENTRO (K06839 09/07/1971)

Denny's Restaurant, 1455 Ocotillo Dr, TH, 7:00 a.m.

Pres: Carlos Zaragoza, Ph: (760) 890-8120 Email: carloszaragoza@live.com

Secy: Gary Andrews, Ph: (760) 352-7944 Email: ggolfergary@aol.com

EARLY RISERS-YUBA CITY (K06817 07/20/1971) (K)

El Zarape Restaurant, 1005 Stafford Way, TU, 6:45 a.m.

Pres: Mr William M Loyd, Ph: (530) 329-5798 Email: bill.loyd@gmail.com

Secy: Robin E Walther, Ph: (530) 673-5499 Email: walther.robin@att.net

EAST BAY (THE) (K19745 09/25/2018)

King Chapel Antioch, 320 Worrell Rd, 3rd WE, 5:00 p.m.

Secy: Argentina Davila-Luevano, Ph: (925) 813-2178 Email: argentinadl4kiwanis@gmail.com

EAST FRESNO (K05249 05/06/1960) (C) (K) (B) (KK) (AK)

Various restaurants, all over Fresno, FR, 12:10 p.m.

Pres: Mr Jay D. Stuart, Ph: (559) 434-5443 Email: jay.stuartfidh@yahoo.com

Secy: Patricia K Lee, Ph: (559) 225-0532 Email: plee0532@comcast.net

EAST HAWAII (K05796 10/19/1963) (C) (K) (B) (KK) (AK)

E Komo Mai Diner Grill and Bar, 1550 Kamehameha Ave, FR, 12:00 p.m.

Pres: Mr Kelsey Okuda, Ph: (808) 937-1231 Email: kelsokuda@gmail.com

Secy: Audrey A Kagawa, Email: audkagawa@hawaii.rr.com

EAST RIALTO (K05914 06/24/1964) (K) (B) (KK)

Coco's Restaurant, 1683 South Riverside Ave., WE, 7:00 a.m.

Pres: Lynn Summers, Ph: (951) 2556056 Email: lynnbrownsummers@gmail.com

Secy: Angela Marie Perry, Ph: (760) 261-2765 Email: angie2163@verizon.net

EAST SACRAMENTO (K05324 11/22/1960) (C) (K)

Kiwanis Family House, 2875 50th St, 2nd & 4th WE, 06:00 p.m.

Pres: Mr Wayne E Gravelle, Ph: (916) 320-7601 Email: wegravelle@gmail.com

Secy: Michael H Flynn, Ph: (916) 484-1314 Email: michaelhflynn@yahoo.com

EAST SAN JOSE (K04139 02/18/1954) (K)

Red Lobster, 2040 Aborn Rd., 4th TU, 12:10 p.m.

Pres: Will Ector, Ph: (408) 729-0548 Email: wheine899@aol.com

Secy: Yvonne Villalba, Ph: (408) 772-2897 Email: yvonne@yvonnevillalba.com

EASTVALE (K18082 07/17/2010)

Bootsma Ranch, 14560 Schleisman Rd., 2nd & 4th MO, 6:00 p.m.

EL CAJON VALLEY (K02660 12/10/1945) (KK)

El Cajon VFW Hall, 131 Chambers St, 2nd & 4th TU, 6:00 p.m.

Pres: Marianne Merriman, Ph: (619) 445-6719 Email: oneoffspecialties@yahoo.com

Secy: Carole A Sanford, Ph: (619) 670-9390 Email: carolesanford@cox.net

EL CENTRO (K01318 12/19/1924) (K) (B)

PAL-El Centro, 1100 North 4th Street, FR, 12:00 p.m.

Pres: Lisa Winkler, Ph: (760) 960-4246 Email: lwinkler@guildmortgage.net

Secy: Mike Castro, Ph: (760) 355-9035 Email: retiredtaz66@gmail.com

EL MONTE CALIFORNIA (K19368 11/27/2017)

El Sombrero, 3550 Santa Anita Ave, 3rd WE, 6:00 p.m.

Pres: Christine Morton, Ph: (222) 709-3626 Email: cmorton828@yahoo.com

Secy: Anna Wu, Ph: (626) 348-9705 Email: anna.c.wu@gmail.com

EL SEGUNDO (K01871 07/15/1929) (K) (B)

The Lakes Restaurant, 400 S. Speulveda, 1st & 3rd TU, 12:00 p.m.

Pres: Mr Tyler Leisher, Email: tleisher@gmail.com

Secy: Mr Barry Gribbon, Email: barry@homerunent.com

ELKO (K06766 04/19/1971) (K)

The Terrace Senior Center, 1795 Ruby View Drive, MO, 12:00 p.m.

Pres: Mr Bernardo Sandoval, Ph: (775) 777-8497 Email: bernardo@glennonandsandoval.com

Secy: Benjamin J Cortez, Ph: (775) 340-6043 Email: ben_1003_cortez@yahoo.com

ENCINO (K19537 06/13/2018)

Petit Bizoo Art Studio, 17200 Ventura Blvd, #208, 3rd MO, 7:00 p.m.

Pres: Kassia Joulakian, Ph: (818) 421-3724 Email: petitbizoo.artstudio@gmail.com

Secy: Carson Schreiber, Ph: (818) 606-5252 Email: carson2525@me.com

ENTERTAINMENT INDUSTRY GROUP-LOS ANGELES (K17731 08/27/2008) (K)

New York Bagel Cafe, 14423 Ventura Blvd., 2nd MO, 5:30 p.m.

Pres: Carson Schreiber, Ph: (818) 606-5252 Email: carson2525@me.com

Secy: Robert W. Gustafson, Ph: (818) 903-9822 Email: rgustafson.radford@gmail.com

ESCALON (K06967 04/21/1972) (K)

Pizza Plus, 1900 McHenry Ave #104, 1st & 3rd TH, 6:30 p.m.

Pres: Alan Biedermann, Ph: (209) 838-8496 Email: abbiedermann@att.net

Secy: Sandi McDonald, Ph: (209) 821-3073 Email: smcdonald@ovcb.com

ESCONDIDO (K01289 10/17/1924) (K) (KK) (AK)

Cocina del Charro, 890 W. Valley Parkway, TH, 12:00 p.m.

EXETER (K01107 10/01/1923) (K)

Cassandras on Pine, 145 E. Pine Street, WE, 12:00 p.m.

Pres: William C Nielsen, Email: WCNIELSENINSURE@gmail.com

Secy: Dena Clark, Ph: (559) 972-8782 Email: dena@tkre.net

EYE OF THE TIGER EKIWANIS, CNH (K19732 09/23/2018)

Meeting via Go To Meeting, Strathmore, 3rd TH, 4:00 p.m.

Pres: Dr Barbara K Thompson, Ph: (314) 780-4464 Email: barbthompson4kiwanis@gmail.com

Secy: Alan D Guire, Ph: (661) 703-2382 Email: aguire@kiwanis.org

FAIRFIELD (K04125 01/14/1954) (K)

Hometown Buffet, 1315 Gateway Blvd., 2nd & 4th TH, 12:00 p.m.

Pres: Eloy Mendiola, Ph: (707) 386-6391 Email: ret.sfc7393@comcast.net

Secy: James Bonar Ph: (707) 419-5717 Email: u.ucla6@verizon.net

FALLBROOK (K06863 10/12/1971) (K)

Boys & Girls Club of North County, 445 E Ivy St., 5th WE, 5:30 p.m.

FALLON (K03665 06/26/1951)

Stockmans Casino, 1560 W. Williams Av, 1st & 3rd MO, 6:30 p.m.

FARMERSVILLE (K13148 08/03/1990) (K)

Farmersville Senior Center, 444 N. Gene, 1st TU, 6:30 a.m.

Pres: Bradley R Board, Ph: (559) 3083722 Email: brad@bradboard.net

Secy: Mrs Rene Miller, Email: cparene@aol.com

FERNDALE (K17038 06/16/2004)

LD O'Rourke Foundation Office, 229 Trident, 1st & 3rd TU, 4:30 p.m.

Secy: Kimberly Hindley, Ph: (707) 786-9236 Email: donhindley@frontier.com

FERNLEY (K19579 07/31/2018)

Washington Federal, 1480 US Highway North, 2nd & 4th WE, 6:30 p.m.

Pres: Tammy Dittman, Ph: (775) 335-9962 Email: dittmanusa1@gmail.com

Secy: Al Stilley, Ph: (775) 852-7037 Email: stilleyalan@gmail.com

FIL-AM METROPOLITAN LOS ANGELES (K17701 07/12/2008)

Double Tree by Hilton, 924 W. Huntington Drive, Coffee Shop, 3rd SA, 11:00 a.m.

FLETCHER HILLS, EL CAJON (K10071 09/20/1980) (C) (K) (B)

Denny's, Fletcher Parkway & Navajo, 2nd, 3rd, 4th & 5th SA, 7:30 a.m.

Pres: David B Liss, Ph: (619) 466-9873 Email: thelissbunch@cox.net

Secy: Chuck Fleming, Ph: (619) 463-7121 Email: chflemi@hotmail.com

FOLSOM LAKE (K13253 09/25/1990) (K)

Mimi's Cafe, 2719 E. Bidwell St., 1st WE, 7:00 a.m., call Pres. for details for 3rd WE

Pres: Buck Buchanan, Ph: (916) 987-9033 Email: paul@bwestmktg.com

Secy: Roderick Hunt, Ph: (916) 337-4977 Email: rhunt051@gmail.com

FONTANA (K12051 07/28/1987) (K) (B)

Sizzler Family Restaurant, 9860 Sierra Ave, TU, 12:00 p.m.

Pres: Darlene K Scalf, Ph: (909) 350-4958 Email: dkscafe@hotmail.com

Secy: Nubia Diaz, Ph: (951) 379-8642 Email: nubia95diaz@icloud.com

FORTUNA (K02447 05/05/1941) (K)

Pepper's Restaurant, 719 S Fortuna Blvd, TU, 7:00 a.m.

Pres: Mr Maurice Viand, Email: noassets@asis.com

Secy: Linda L Wrede, Ph: (707) 725-2637 Email: lwrede13@suddenlink.net

FOUNTAIN VALLEY (K06322 11/16/1967) (K)

Fountain Bowl, 17110 Brookhurst St., 1st TH, 12:15 p.m.

Pres: Debbie Killey, Ph: (714) 791-7849 Email: dkilley@republicservices.com

Secy: Gary C Forman, Ph: (714) 504-2695 Email: gcf@fountainbowl.com

FREMONT (K04421 04/19/1955) (K)

Double Tree by Hilton-Bistro 880, 39900 Balentine Drive, 1st & 3rd TU, 7:00 a.m., 2nd & 4th TU, 6:30 p.m.

Pres: Thomas Blalock, Ph: (510) 490-7565 Email: tblalock32@comcast.net

Secy: Elise Balgley, Ph: (510) 693-4524 Email: ebalgesq@aol.com

FRESNO (K00461 04/13/1921) (KK)

High Sierra Grill, 2003 W Bullard Ave, TU, 12:00 p.m.

Pres: Jack D Good, Ph: (559) 201-0980 Email: gjack2540@gmail.com

Secy: Mr David M Kimball, Ph: (559) 439-3494 Email: dave1938@pacbell.net

FULLERTON (K00568 08/26/1921) (C) (K)

Kiwanis Youth Park, 406 West Truslow Ave, corner of Richman & Truslow, 2nd WE, 6:00 p.m.

Pres: Mark Guttenplan, Ph: (714) 204-6428 Email: markgu1@att.net

Secy: Debbi Fields, Ph: (562) 402-3523 Email: hydrobrat@earthlink.net

GALT (K13878 06/02/1992) (K)

Comfort Inn & Suites, Hwy 99 & Twin Cities Rd, 2nd SA, 8:00 a.m.

Pres: Elizabeth Aguire, Ph: (209) 745-4681 Email: aguire@hotmail.com

Secy: Kathy D Loesch, Ph: (209) 745-1609 Email: kathyloesch@hotmail.com

GARDEN GROVE (K03732 10/29/1951) (K)

Kiwanisland, 9840 Larson Ave, TH, 7:00 p.m.

Pres: Josh M Lindsay Sr, Ph: (714) 636-3777 Email: josh@dsigeneralcontractor.com

Secy: John Holm, Ph: (714) 791-1499 Email: icsocal@sbcglobal.net

GEYSERVILLE (K03810 04/10/1952)

Oriental Hall, 1000 Hwy 128, TH, 7:30 p.m.

Pres: Paul S Pighoni, Email: ppighoni@me.com

Secy: Brian Crebs, Ph: (707) 857-3557 Email: bcrebs@oreilly.com

GLENDALE (K00761 04/28/1922) (K) (B) (KK) (AK)

Glendale Elks Lodge #1289, 120 E Colorado Blvd, FR, 12:00 p.m.

Pres: William R Slaughter, Ph: (818) 545-0502 Email: slaug6081@aol.com

Secy: Susan Dell, Ph: (818) 957-7765 Email: lsdell66@gmail.com

GLENDORA (K01821 02/13/1929) (K)

Glendora Country Club, 310 S Amelia Ave, TH, 7:00 a.m.

Pres: Debbie Lopez, Ph: (626) 428-1584 Email: dlopez@cityofglendora.org

Secy: Cindy Romero, Ph: (626) 852-4813 Email: cromero@glendoralibrary.org

GLENDORA KIWANIANNES (K15060 09/18/1996) (K)
Village Eatery, 221 N. Glendora Ave., 1st & 3rd TH, 5:30 p.m.
Pres: Kandy Nunn, Ph: (626) 335-4503 Email: kandynunn@gmail.com
Secy: Janna Wells, Ph: (626) 483-3024 Email: janna.wells6@gmail.com

GOLD COUNTRY, GRASS VALLEY (K13147 08/02/1990) (K)
Kane's Restaurant, 120 E Main St, TH, 12:00 p.m.
Pres: Ms Angela Nowlin, Ph: (805) 451-5038 Email: AngelaNowlin@comcast.net
Secy: Karen Poskus, Ph: (530) 913-3279 Email: kposkus22@gmail.com

GOLDEN EMPIRE, BAKERSFIELD (THE) (K03975 05/06/1953)
Hodel's Country Dining, 5917 Knudsen Dr., WE, 12:00 p.m.
Pres: Steve Fuller, Ph: (661) 397-9616 Email: steve@mssecurityservices.com
Secy: Debra Shepherd, Ph: (661) 331-5560 Email: dshepherd2@bak.rr.com

GRANTVILLE-ALLIED GARDENS (K05285 08/03/1960) (C) (K) (B) (KK)
Brothers Restaurant, 5150 Waring Rd., TH, 7:00 a.m.
Pres: Mr Alan Young, Ph: (619) 583-3632 Email: youngfour@aol.com
Secy: Mr George Butterstein, Ph: (619) 664-4459 Email: butterstein@gmail.com

GREATER ANAHEIM (K05010 08/28/1958) (K) (KK)
Clarion Hotel Anaheim Resort, 616 Convention Way, TH, 7:30 a.m.
Pres: Susan Faessel, Ph: (714) 630-6845 Email: susanfaessel@gmail.com
Secy: Shirley McCracken, Ph: (657) 220-5949 Email: shirleymccracken2@gmail.com

GREATER CHICO (K04313 10/27/1954) (C) (K) (KK)
Nash's Restaurant, 1717 Esplanade, 1st & 3rd WE, 7:00 a.m.
Pres: Mrs Rachel Sanchez, Ph: (530) 768-4440 Email: rachelfsanchez@gmail.com
Secy: Mr Shane Smith, Ph: (530) 893-1446 Email: shane@thespecific.com

GREATER GARDEN GROVE (K08500 09/23/1976) (K) (KK)
Waterfront Cafe, 12905 Brookhurst St, WE, 7:15 a.m.
Pres: Kathy Bailor, Ph: (714) 5952805 Email: kathleenbailor@gmail.com
Secy: Steve D Sudduth, Ph: (714) 5391153 Email: stevesu@garden-grove.org

GREATER HIGHLAND PARK (K16562 05/24/2002)
Big House - Highland Park Christian Church, 4900 N. Figueroa Street, TH, 12:00 p.m.
Pres: Heinrich Keifer, Ph: (323) 385-4935 Email: hkeifer101@sbcglobal.net
Secy: Stanley W Moore, Ph: (323) 256-1024 Email: revdrmoore@sbcglobal.net

GREATER JAMUL (K08667 03/23/1977) (K)
Jamul Community Church, 14058 Jamul Drive, 4th TH, 6:00 p.m.

GREATER LODI (K05932 08/20/1964) (C) (K)
Eagles Lodge, 217 East Lockeford Street, TH, 7:00 a.m.
Pres: Jonell Steckman, Ph: (209) 642-1723 Email: healthcoachjonell@gmail.com
Secy: Mrs Victoria Monforte, Ph: (209) 329-3424 Email: tmonforte@cherokeememorial.com

GREATER MADERA (K16742 03/18/2003) (K)
DiCiccios, 516 South I St, 1st TH, 12:05 p.m.
Pres: Rohi I Zacharia, Ph: (559) 673-1010 Email: zaksenterprises@gmail.com
Secy: Robert C Kelley, Ph: (559) 908-8400 Email: bob-kelley@hotmail.com

GREATER MERCED (K04654 07/18/1956) (K)
Elk's Lodge, 1910 M St, MO, 12:00 p.m.

GREATER NAPA (K06547 08/15/1969) (K)
Downtown Joe's, 902 Main Street, WE, 7:30 a.m.
Pres: Michael Scully, Ph: (707) 255-7503 Email: michaelscully@allstate.com
Secy: William Cinquini, Ph: (707) 259-0510 Email: bcinquini@sbcglobal.net

GREATER PISMO BEACH (K04621 05/16/1956) (K)

Mason Kitchen, 307 East Branch Street, TU, 11:50 a.m.

Pres: Troy Ellison, Ph: (805) 458-6149 Email: troye@cloacina.com

Secy: Thomas L Parsons, Ph: (805) 748-5511 Email: tom.l.parsons@gmail.com

GREATER SACRAMENTO (K04302 10/14/1954) (K) (KK)

Mimi's Cafe, 2029 Alta Arden Way, 1st, 3rd, 4th & 5th TH, 7:30 a.m., 2nd TH, 6:30 p.m.

Pres: Armando Flores, Ph: (916) 799-6652 Email: eli.Flores1324@gmail.com

Secy: David R Canady, Ph: (916) 425-0381 Email: drcanady@yahoo.com

GREATER SAN BERNARDINO (K06278 07/25/1967) (K) (KK)

Mitla Restaurant, 602 N Mount Vernon Ave, TU, 7:00 a.m.

Pres: Ms Pamela Montana, Ph: (909) 831-8252 Email: p.montana24@gmail.com

Secy: Mrs Angela Arteaga, Ph: (951) 249-6804 Email: angiemarteaga@gmail.com

GREATER SAN MATEO (K01414 08/20/1925) (K)

PAR3 Lodge at Poplar Creek, 1700 Coyote Point Dr, 2nd MO, 12:00 p.m., 4th MO, 6:00 p.m.

Pres: Deborah Orler, Ph: (650) 290-3800 Email: nicegirlisme2000@yahoo.com

Secy: Gerry Weiss, Ph: (415) 309-6467 Email: kiwanisclubsm@aol.com

GREATER SELMA (K17206 06/09/2005) (K)

McCoy's Coffee Shop/Board Meetings, 2848 E. Floral Ave, 4th TU, 12:00 p.m.

Pres: Mrs Renee Shoemaker, Ph: (559) 977-3252 Email: shoebugs@msn.com

Secy: Mrs Peggy Martin, Ph: (559) 891-3287 Email: peggym@myeecu.org

GREATER TULARE (K06383 04/11/1968)

Apple Annie's Restaurant, 1165 N Blackstone St, TU, 6:45 a.m.

Pres: Bob Jacobo, Email: jabosr@aol.com

Secy: Mr Bret Williams, Ph: (559) 786-0426 Email: twilliams@tcsdk8.org

GREATER TURLOCK (K07083 09/26/1972) (K)

Latif's Restaurant, 111 Golden State Blvd, FR, 6:45 a.m.

Pres: Larry DeBora, Ph: (209) 669-1577 Email: debo22847@yahoo.com

Secy: Norma Cederlind, Ph: (209) 613-5414 Email: ncederlind@wintonireland.com

GREATER WHITTIER (K04167 03/31/1954) (C) (K)

Whittier Senior Center, 13225 Walnut Street, 2nd TU, 6:30 p.m.

Pres: Thomas Terrones, Ph: (562) 464-9000 Email: thomas@copy411.com

Secy: Scott Smith, Ph: (562) 8691979 Email: foxsmith25@gmail.com

GREATER YUCCA VALLEY (K15332 10/15/1997) (K)

Sizzler's, 57084 29 Palms Hwy, 1st & 3rd WE, 6:00 p.m.

GREEN VALLEY, HENDERSON (K12798 08/10/1989) (C) (K) (B)

Mimi's Cafe, 596 North Stephanie Street, 1st SA, 8:00 a.m., 3rd TH, 6:30 p.m.

Pres: Mr Thomas Dolan, Ph: (917) 806-8079 Email: flushtom@gmail.com

Secy: Lynn Miller, Ph: (808) 250-9035 Email: lynnmillier11@yahoo.com

GROVELAND (K13752 12/04/1991) (AK)

The Pizza Factory, Main St, 1st, 3rd, 4th & 5th TU, 8:00 a.m., 2nd TU, 8:00 a.m. (Board Meeting)

Pres: Earl M Wright, Ph: (209) 5349548 Email: bobwrong@bobwrong.com

Secy: Albert D Smith, Ph: (209) 352-1293 Email: asmithkltg@comcast.net

GUADALUPE (K13273 09/30/1990)

Guadalupe Senior Center, 4545 10th Street, 2nd & 4th MO, 5:30 p.m.

Pres: Mr Darren Pardo, Ph: (805) 260-9527 Email: bubzdaddy@charter.net

Secy: Diana R Arriola, Ph: (805) 345-0618 Email: arrioladi@yahoo.com

HACIENDA HEIGHTS (K05815 11/20/1963) (K) (KK) (AK)

Casa Blanca Mexican Restaurant, 15922 Gale Avenue, 1st, 2nd, 3rd & 4th WE, 6:00 p.m.

Pres: Robert Barba, Ph: (626) 543-3932 Email: epres69@verizon.net

Secy: David Wallach, Ph: (626) 333-8426 Email: pag.dsw@att.net

HANFORD (K00535 06/23/1921) (K)

Dynasty Chinese Cuisine, 441 10th Avenue, WE, 12:00 p.m.

Pres: Mrs Dorothy A. Van Wagoner, Ph: (559) 741-9544 Email: rvangone@aol.com

Secy: Mrs Antoinette Gonzales, Ph: (559) 583-7566 Email: antzz@sbcglobal.net

HAWTHORNE (K02391 07/05/1940) (K)

Hawthorne Memorial Center, 3901 W. El Segundo Blvd, FR, 12:00 p.m.

Pres: Charles Errera, Ph: (310) 713-7274 Email: chiperroo@hotmail.com

Secy: Norman K Morton, Ph: (310) 973-1270 Email: normandroyce@aol.com

HAYWARD-CASTRO VALLEY (K02458 07/09/1941) (C) (K)

Joyful House, 3335 Castro Valley Blvd., TU, 6:30 p.m.

Pres: Zuberi Johnson, Email: zubaby@hotmail.com

Secy: Mr William Mulgrew, Ph: (510) 828-3386 Email: bmulgrew@sbcglobal.net

HEALDSBURG (K01065 07/10/1923) (K)

Villa Chanticleer, 900 Chanticleer Way, TU, 12:00 p.m.

Pres: Terry Kemp, Ph: (707) 272-8849 Email: kiwanisqueen@yahoo.com

Secy: Ms Elizabeth Bippart, Ph: (707) 227-4314 Email: lizbippart@gmail.com

HEMET (K00743 04/14/1922) (K)

J & M Restaurant, 1295 S State St, 1st & 3rd WE, 6:00 p.m.

Pres: Mrs Valerie Vandever, Ph: (909) 239-3349 Email: pocketpalz@hotmail.com

Secy: Lyle C Roberts, Ph: (951) 662-3501 Email: lylepizza@gmail.com

HEMET VALLEY (K07629 10/29/1974) (K)

El Jalapeño, 199 N State St # 102, TU, 6:30 a.m.

Pres: Greg Treadwell, Ph: (951) 537-8750 Email: greg.treadwell@aol.com

Secy: Gary Oakley, Ph: (951) 246-3556 Email: gary.oakley101@gmail.com

HENDERSON CENTER, EUREKA (K03544 10/02/1950)

Rita's Margaritas at 5th & L Streets, 1102 5th Street, WE, 12:00 p.m.

Pres: Dr Heather Ponsano, Ph: (707) 845-8060 Email: heather.ponsano@gmail.com

Secy: John C Friedenbach, Ph: (707) 443-9273 Email: jcfbach@gmail.com

HERMOSA BEACH (K01495 02/22/1926) (C) (K) (B) (AK)

Kiwanis Youth Ctr, 2515 Valley Dr, WE, 12:10 p.m.

Pres: Lucas Commiso, Ph: (310) 920-2801 Email: lucas.commiso@gmail.com

Secy: Miss Melissa Langstaff, Ph: (614) 809-2758 Email: mslangs06@yahoo.com

HIDDEN VALLEY, ESCONDIDO (K05749 06/06/1963) (K)

J&M's Family Restaurant, 1215 E. Valley Parkway, 1st, 2nd & 4th TU, 7:00 a.m., 3rd TU, 5:30 p.m.

Pres: Richard H Jungas, Ph: (760) 743-5670 Email: djungas@cox.net

Secy: Mr David M Schmitt, Ph: (760) 480-0473 Email: dms53@pacbell.net

HIGHLAND (K14518 07/14/1994) (K)

House of God Lutheran Church, 28909 Baseline Street, 2nd & 4th TU, 6:30 p.m.

Pres: Jeffery F Staggs, Ph: (909) 862-9360 Email: jeffstaggs@sbcglobal.net

Secy: Harriet A Foucher, Ph: (909) 883-5436 Email: res18zrq@verizon.net

HIGHLANDER (THE), LA HABRA (K05535 12/18/1961) (K)

Arthur's Coffee Shop, 1281 E. La Habra Blvd., TU, 7:15 a.m.

Pres: John Rees, Ph: (562) 307-2137 Email: jrees.lahabra@gmail.com

Secy: Donald E Votaw, Ph: (714) 746-3386 Email: donshirley222@gmail.com

HOLLISTER (K11225 06/20/1984) (K)

Call President, 3rd WE, 12:00 p.m.

HOLLYWOOD-LOS FELIZ (K02182 10/13/1937) (C) (K)

Hollywood Lutheran Church-Basement, 1733 N New Hampshire Ave, TU, 12:15 p.m.

Pres: Alan J Nunez, Ph: (818) 249-4889 Email: drnunez@pacbell.net

Secy: Raymond J Huff, Ph: (323) 793-1774 Email: rjhuff1@gmail.com

HONOLULU (K02951 05/13/1947) (C) (K) (B)

Makiki Jodo Mission, 1429 Makiki St, Main building, downstairs, blue door, 2nd & 4th WE, 6:00 p.m.

Pres: Mr Jonathan Oshiro, Ph: (808) 375-0356 Email: oshirojo@gmail.com

Secy: Carly Hiromoto, Ph: (808) 636-5353 Email: chiromoto06@gmail.com

HUNTINGTON BEACH (K05371 03/23/1961) (C) (K)

Meadowlark Golf Course, 16782 Graham St, TU, 11:45 a.m.

Pres: Miss Taryn Nicole N Peters, Ph: (714) 716-5037 Email: kiwanishbgolf@gmail.com

Secy: Peter Tillotson, Email: tillostone@gmail.com

HUNTINGTON PARK (K01143 12/06/1923) (K) (B)

Oldtimer's Foundation, 3355 Gage Ave., TU, 12:10 p.m.

Pres: Martin Nava, Ph: (323) 439-5220 Email: mnava@oldtimershousing.org

Secy: Randy Sopp, Ph: (323) 683-0995 Email: randysopp@gmail.com

IMPERIAL BEACH-SOUTH BAY (K03382 09/06/1949) (K)

St. James Church, 866 Imperial Beach Blvd, 1st & 3rd TU, 12:15 p.m.

Pres: Mr Leon Benham, Ph: (619) 964-9153 Email: leonbenham@cox.net

Secy: Ms Shirley Nakawatase, Ph: (619) 787-7093 Email: kiwanis11@gmail.com

INGLEWOOD (K19601 08/02/2018)

Inglewood/LAX Area Chamber of Commerce, 330 E Queen St, 2nd & 4th, 6:00 p.m.

Pres: Tiffany Hinton, Ph: (310) 406-5327 Email: thinton@motev.com

Secy: Dexter Hall, Email: dexterhall31@yahoo.com

INLAND CENTER, SAN BERNARDINO (K06295 09/20/1967) (K)

Denny's Restaurant, 702 E Highland Ave, WE, 7:00 a.m.

IRVINE (K16356 10/09/2001) (C) (K)

Re/Max Premier Realty - Irvine, 5299 Alton Pkwy, TU, 7:30 a.m.

Pres: Travis Baron, Ph: (949) 378-4721 Email: travisbaron@premier-realty.com

Secy: Mark Serpa, Ph: (949) 786-6625 Email: mserpa@cox.net

KAHULUI, MAUI (K04559 12/28/1955) (K)

Tante's Island Cuisine Restaurant, 100 W Kaahumanu Avenue, TU, 12:00 p.m.

Secy: Nelson Okumura, Ph: (808) 870-1129 Email: nokumura@vipfoodservice.com

KAILUA-KONA (K18934 08/31/2015) (K)

Regency Hualalai, Mural Dining Room, 75-181 Hualalai Road, 2nd & 4th WE, 5:30 p.m.

Pres: Robert Clark, Ph: (808) 327-0090 Email: robclark.az@gmail.com

Secy: Douglas M Payne, Ph: (909) 649-3516 Email: L-dpayne@msn.com

KANEOHE (K05151 08/29/1959) (K) (B)

Kailua Hongwanji Mission, 268 Kuulei Road, 2nd & 4th TH, 6:15 p.m.

Pres: Joy M Nishida, Ph: (808) 371-8849 Email: jwnishida@gmail.com

Secy: Geoffrey Tashiro, Ph: (808) 389-2064 Email: geoffrey.tashiro@gmail.com

KAUAI (K05166 09/26/1959) (K)

Ho'okipa Cafe in Puakea Golf Course, 4150 Nuhou Street, 2nd TU, 5:00 p.m.

Pres: Cheryl Shintani, Ph: (808) 645-6442 Email: chrylshntn@gmail.com

Secy: David E Haas, Ph: (808) 822-3755 Email: drdavidhaas24@gmail.com

KEARNY MESA (K03063 11/25/1947) (K) (KK)

Country Waffle Restaurant, 5252 Balboa Ave, TU, 12:00 p.m.

Pres: Doug Beckham, Ph: (858) 576-6308 Email: dougbeckham21@gmail.com

Secy: Marc Schaefer, Ph: (858) 880-5653 Email: marcpschaefer@gmail.com

KERN, BAKERSFIELD (K03166 05/27/1948) (K) (KK)

Mill Creek Christian Church-Parlor Room, 1660 S Street, 2nd TH, 6:00 p.m.

Pres: Christopher M Strong, Ph: (661) 391-9410 Email: cmstrong@me.com

Secy: John F Wagner, Email: jonwag49@earthlink.net

KINGSBURG (K01537 04/17/1926) (K) (B)

Senior Center, 1450 Ellis Street, 2nd & 4th TU, 6:20 p.m.

Pres: Judy L Pagel, Ph: (559) 897-4077 Email: judy@housingconnection.net

Secy: Hollie Jones, Ph: (559) 897-0767 Email: kingsburgkiwanis@gmail.com

KIWANIS YOUTH DEVELOPMENT & SUPPORT CLUB OF NORTH SAN DIEGO (K18493 09/16/2013)

Hellman Chiropractic, 700 W El Norte Pkwy, 1st SA, 10:45 a.m.

Pres: James E Dorschel, Ph: (760) 749-9664 Email: quadd@sbcglobal.net

Secy: Jeffrey T Wilson, Ph: (858) 487-2870 Email: jtw@jeffreylwilson.com

KIWANIS YOUTH DEVELOPMENT AND SUPPORT CLUB OF SAN DIEGO (KYDS) (K17918 10/01/2009)

Emiliano's Mexican Restaurant, 6690 Mission Gorge Road, 2nd & 4th FR, 6:00 p.m.

Pres: Geoffrey Tobias, Ph: (619) 944-0836 Email: cnh.region1advisor@gmail.com

Secy: Donna Jander, Ph: (619) 888-1181 Email: donnajander@gmail.com

LA CANADA (K03221 10/04/1948) (K) (B)

Descanso Gardens, 1418 Descanso Dr, WE, 12:00 p.m.

Pres: Dennis Fors, Ph: (818) 790-5289 Email: dennis.w.fors@gmail.com

Secy: Sky Sprowles, Ph: (818) 952-0001 Email: skysproles@yahoo.com

LA CANADA LA CRESCENTA-A.M. (K14130 01/20/1993) (K) (B) (KK)

Lutheran Church in the Foothills, 1700 Foothill Blvd, WE, 7:30 a.m.

Pres: Thomas Q Petersmeyer, Ph: (818) 248-6383 Email: tqp000@gmail.com

Secy: Rosemary Hook, Ph: (818) 249-4159 Email: hookrosi@aol.com

LA HABRA (K00853 09/22/1922) (K)

La Habra Community Ctr, 101 W La Habra Blvd, 1st & 3rd WE, 6:30 p.m.

Pres: Cynthia Holmberg, Ph: (714) 394-7914 Email: cynthiahholmberg@aol.com

Secy: Tina Luna, Email: tgluna@msn.com

LA JOLLA (K01418 08/31/1925) (C) (K)

La Jolla First Presbyterian Church, 7715 Draper Ave, FR, 12:00 p.m., 3rd TU, 5:00 p.m.

Pres: Mr Robert Steck, Email: robert.steck@ml.com

Secy: Mr Bart Calame Jr, Ph: (858) 699-6097 Email: bart.calame@compassdermpath.com

LA MESA (K02353 02/22/1940) (K)

Marie Callender's, 6950 Alvarado Rd., 2nd & 4th TH, 5:30 p.m.

Pres: Bruce Chase, Ph: (619) 466-1816 Email: bruce.chase@cox.net

Secy: George Stevens Blake, Ph: (619) 448-8963 Email: sign4all@att.net

LA MIRADA (K09795 11/27/1979) (C) (K) (B) (KK)

La Mirada Volunteer Center, 11900 La Mirada Blvd., Suite 5, 1st TH, 6:30 p.m.

Pres: Christopher Staples, Ph: (562) 903-3992 Email: chris@ancsite.com

Secy: Amy Scheibel, Ph: (714) 670-0186 Email: amys@extrahandsadv.com

LA PALMA (K06709 12/17/1970) (K) (B)

La Palma Intercommunity Hosp, 7901 Walker St, 1st, 2nd, 3rd & 5th TH, 7:00 a.m., 4th TH, 7:00 p.m.

Pres: Mr Joe P Aragona, Ph: (714) 225-7880 Email: aragona_joseph@yahoo.com

Secy: Richard Lutz, Ph: (714) 828-2555 Email: r_l_lutz@hotmail.com

LA PUENTE (K18947 09/14/2015) (K) (B)

Delhaven Community Center, 15135 Fairgrove Ave, 1st TU, 6:00 p.m.

Pres: Elysia Becerra, Ph: (626) 388-8495 Email: ebece_26@yahoo.com

Secy: Nelson Navarrete, Ph: (626) 255-5666 Email: nnavarrete@gmail.com

LAGUNA HILLS-SADDLEBACK (K06233 04/20/1967) (C) (K) (AK)

Clubhouse 2, 24112 Moulton Parkway, MO, 11:45 a.m.

Pres: Greg Royalty, Ph: (949) 491-4904 Email: gregoryroyalty@hotmail.com

Secy: Cathy Kissel, Ph: (808) 392-1213 Email: cathykissel@gmail.com

LAGUNA-ELK GROVE (K18948 09/22/2015) (C) (K) (B) (AK)

Mimi's Cafe, 9195 W Stockton Blvd, 4th TU, 7:00 p.m.

Pres: Lynn Gavia, Ph: (916) 206-3287 Email: Lynn.Gavia@gmail.com

Secy: Carol S. Wilson, Ph: (916) 996-5889 Email: ktkatt526@gmail.com

LAKE FOREST (K14544 09/14/1994) (K)

Mimi's Restaurant, 22651 Lake Forest Dr, FR, 7:15 a.m.

Pres: Mr David L Carter, Ph: (949) 939-6550 Email: davecarterlf@cox.net

Secy: Steve Pierce, Ph: (949) 201-4246 Email: steve.pierce@cox.net

LAKE MURRAY, LA MESA (K05399 05/01/1961) (K)

Marie Callender's, 6950 Alvarado Rd, 1st & 3rd SA, 8:00 a.m.

Pres: Mary Eglin, Ph: (619) 589-9516 Email: mrs.eglin@gmail.com

Secy: Cathy Saur, Ph: (619) 583-0237 Email: bd.clsaur@gmail.com

LAKE SAN MARCOS (K05929 08/11/1964) (K)

St. Mark Golf Club (LSM Country Club), 1750 San Pablo Drive, TU, 11:30 a.m.

Pres: Glen M Winn, Ph: (760) 598-5305 Email: glenwinn@cox.net

Secy: Patricia Haugen, Ph: (760) 744-7889 Email: pat.haugen@yahoo.com

LAKE TAHOE (K05179 11/03/1959) (C) (K)

Lake Tahoe Community College, One College Drive, 1st TU, 6:00 p.m.

LAKEPORT (K08588 11/30/1976) (AK)

Woody's Cafe @ Kelseyville Lumber, 3555 N. Main St, WE, 7:00 a.m.

Pres: Ross Kauper, Ph: (707) 263-1237 Email: rkauper@hotmail.com

Secy: Dennis Rollins, Ph: (707) 263-7091 Email: speciald5@sbcglobal.net

LAKESIDE CA (K19710 07/23/2018)

Lindo Park Elementary School, 12824 Lakeshore Dr, 1st & 3rd MO, 6:00 p.m.

Pres: Dolores Keyes, Ph: (760) 403-6071 Email: doloresKeyes@cox.net

Secy: Iona E. Warner, Ph: (619) 357-8993 Email: bethybravesfan@gmail.com

LANCASTER (K01479 01/08/1926) (K) (B)

Greenhouse Cafe, 1169 Commerce Ctr Dr, TH, 12:00 p.m.

Pres: Robert Wolf, Ph: (661) 945-8003 Email: rswolfins@aol.com

Secy: Ms Vanessa Langley, Ph: (661) 860-2373 Email: caligirlwater@gmail.com

LAS VEGAS (K01466 12/04/1925) (K) (B)

Marie Callender's Restaurant, 8175 W. Sahara Ave, (corner W Sahara & Cimarron), 1st, 3rd & 5th WE, 12:15 p.m.

Pres: Dr C Philip Colosimo, Ph: (702) 453-5387 Email: colosimo57@yahoo.com

Secy: Lee H Ziegler, Ph: (702) 362-9122 Email: leeziegler4@gmail.com

LAS VEGAS STRIP (K07250 06/29/1973) (K) (KK)

The Omelet House, 2160 W. Charleston Blvd., FR, 7:30 a.m.

Pres: Jerry L Petrik, Ph: (702) 476-3351 Email: jcpetrik@cox.net

Secy: Carol Petrik, Ph: (702) 476-3351 Email: carolpetrik64@gmail.com

LAS VEGAS, YOUNG PROFESSIONALS (K17745 09/19/2008) (K)

Ronald McDonald House-Las Vegas, 2323 Potosi St, 3rd SA, 3:00 p.m.

Pres: Roy Alexander Corpus, Email: rcorpus.kiwanis@gmail.com

Secy: Jasmine Moniz, Ph: (702) 327-6677 Email: jasminec.moniz@gmail.com

LAWNDALE (K16898 12/17/2003) (K)

Lawndale Community Center, 14700 Burin Avenue, 2nd floor conference room, 1st WE, 12:00 p.m.

Pres: Mr Timothy L McDannold, Ph: (310) 880-4702 Email: div.19ltg@gmail.com

Secy: Shirley Rudolph, Ph: (310) 679-4233 Email: shirley_rudolph@lawndalesd.net

LEMOORE (K02373 05/08/1940) (K)

First United Methodist Church, 500 E. Bush, 1st & 3rd WE, 6:30 p.m.

Secy: Tim Wahl, Ph: (559) 410-1661 Email: wahltim@gmail.com

LINCOLN (K16165 05/15/2001) (K) (KK)

Buonarroti's Restaurant, 460 G St, 1st TU, 5:30 p.m., 2nd, 3rd, 4th, 5th TU, 7:00 a.m.

Pres: Gail Cirata, Ph: (916) 253-7755 Email: gail@gailcirata.com

Secy: Helen Johnson, Ph: (916) 434-6745 Email: volleyewe@gmail.com

LINCOLN FOOTHILLS (K18799 03/20/2015) (K) (KK)

Turkey Creek Golf Course, 1525 State Highway 193, 1st & 3rd FR, 11:30 a.m.

Pres: Mr Robert Day, Email: dotsbob922@gmail.com

Secy: Mrs Judy Gho, Ph: (916) 408-7010 Email: jgho@wavecable.com

LINDSAY (K01528 04/05/1926) (K)

China's Alley Mexican Restaurant, 170 N. Sweetbrier, 1st TH, 12:00 p.m.

Pres: Kirk Ingoldsby, Ph: (559) 562-5834 Email: ingoldsbys@ocsnet.net

Secy: Mrs Cheryl Cook, Ph: (559) 804-0831 Email: cherylcook1264@gmail.com

LITERACY IN SALINAS CA (K20222 12/02/2019) (K)

Monterey County of Education, 901 Blanco Circle, 1st MO, 6:00 p.m.

Pres: Nina Wolff, Ph: (831) 357-8189 Email: Wolffsden@aol.com

Secy: Laurie Gerletti, Email: lgerletti@gmail.com

LITERACY IN SOUTHERN CALIFORNIA (K19343 10/04/2017) (K)

VFW 8319 Gugdeon Burbank, 1006 W Magnolia Blvd, 2nd TH, 7:00 p.m.

Pres: Douglas Chadwick, Ph: (818) 381-3274 Email: Doug@theliteracyclub.org

Secy: Diane M Cripe, Ph: (818) 845-2347 Email: dianemcripe@gmail.com

LITERACY ON THE SOUTH BAY (K19893 02/13/2019)

San Pedro Chamber Board Room, 390 W 7th St, 2nd MO, 12:00 p.m.

Pres: Robert Harris, Ph: (310) 989-5287 Email: rharris409@aol.com

Secy: Douglas Chadwick, Ph: (818) 381-3274 Email: Doug@theliteracyclub.org

LIVERMORE (K19577 05/30/2018)

Pinot Palette Livermore, 153 South L Street, 2nd & 4th TU, 12:00 p.m.

Secy: Argentina Davila-Luevano, Ph: (925) 813-2178 Email: argentinadl4kiwanis@gmail.com

LOMITA-HARBOR CITY (K02132 12/07/1936) (C) (K) (KK)

Kiwanis Hall, 24322 Narbonne Avenue, P.O. Box 546, TU, 6:00 p.m.

Pres: Charles E Taylor, Ph: (310) 832-2096 Email: cetaylor36@yahoo.com

Secy: Dorothea Taylor, Ph: (310) 200-4123 Email: nanadottay@yahoo.com

LOMPOC (K01620 12/02/1926)

Hilton Garden Inn Lompoc, 1201 N H Street, TU, 12:30 p.m., 5th TU, 6:00 p.m.

Pres: Andra Campbell, Ph: (805) 757-5055 Email: acampbell2@farmersagent.com

Secy: Monika Bennett, Ph: (805) 733-3729 Email: rbennett@silcom.com

LONG BEACH (K00160 09/16/1919) (C) (K)

The Grand Events Center, 4101 E. Willow St., TU, 12:00 p.m.

Pres: Donald Budai, Ph: (562) 434-3771 Email: dbudai@verizon.net

Secy: Andrea Sulsona, Ph: (562) 234-5930 Email: andrea.sulsona@lbymca.org

LOS ALAMITOS (K19834 04/09/2019)

St Isidore Historical Plaza, 10961 Regan St, 1st & 3rd TH, 6:30 p.m.

Pres: Tricia London, Ph: (714) 209-6621 Email: tricialondon@gmail.com

Secy: Karl Dash, Ph: (714) 220-1316 Email: karljdash@hotmail.com

LOS ALTOS (K03051 11/07/1947) (C) (K) (KK)

Kiwanis Klub House, 4565 El Camino Real (Village Court), Suite B-4, Corner of El Camino Real & San Antonio Rd, TU, 12:00 p.m.

Pres: Michael M. Abrams, Ph: (650) 954-5999 Email: mikeabrams@losaltoskiwanis.org

Secy: Karen M Smith, Ph: (650) 949-2069 Email: karensmith@losaltoskiwanis.org

LOS ANGELES (K00067 08/24/1917) (C) (K)

Farmers Mkt Community Mtg Rm (2nd floor), 6333 W. 3rd Street, 2nd MO, 7:30 p.m.

Pres: Camille Goulet, Ph: (714) 721-6457 Email: ckicamille@gmail.com

Secy: Robert Santo, Ph: (909) 592-1084 Email: bisamu11@gmail.com

LOS ANGELES INTERNATIONAL AIRPORT (K04063 10/15/1953)

Renaissance Hotel, 9620 Airport Blvd, TH, 12:30 p.m.

Pres: Joe Houston, Ph: (310) 318-9114 Email: joedhouston@yahoo.com

Secy: James Mayer, Ph: (310) 214-0250 Email: jemayer@gmail.com

LOS BANOS (K06798 06/11/1971)

Eddie's Restaurant, 401 W Pacheco Blvd, 1st & 3rd TU, 12:00 p.m.

Pres: Isabel Mendonca, Ph: (209) 261-2279 Email: isabelmendonca61@yahoo.com

Secy: Barbara Areias, Ph: (209) 826-7114 Email: areias52@aol.com

LOS GATOS (K01155 12/20/1923) (K) (B) (KK)

Los Gatos Lodge, 50 Saratoga-Los Gatos Rd, Roving Social last Thursday of Month, 1st, 2nd & 3rd TH, 12:00 p.m.

Pres: Ms Nancy C Pearson, Ph: (408) 313-7060 Email: nancy@pearson-realty.com

Secy: Mrs Rosalie Patterson, Ph: (408) 354-3547 Email: novemberredrose@comcast.net

LOS RANCHEROS, SAN DIEGO (K06252 05/24/1967) (K)

Rancho Bernardo IHOP, 16759 Bernardo Center Dr., 2nd & 4th WE, 7:00 a.m.

Pres: Roger Mark, Ph: (858) 487-4070 Email: rmark2@san.rr.com

MANHATTAN BEACH (K04629 05/28/1956) (K)

Shade Hotel, 1221 North Valley Drive, 2nd MO, 6:00 a.m.

Pres: Ms Monaka Kalinich, Ph: (310) 990-1106 Email: MsMonaka@me.com

Secy: Mr Richard Block, Ph: (424) 277-8085 ext. 22 Email: rick@bcapension.com

MANTECA (K03788 02/29/1952) (K)

Angelano's Restaurant, 1040 N. Main St., 1st, 3rd & 4th TU, 12:10 p.m., 2nd & 5th TU, 5:30 p.m.

Pres: David Cushman, Ph: (209) 601-6860 Email: dcushmanjva73@yahoo.com

Secy: Vincent Carter, Email: vecarteriii@gmail.com

MANTECA-SUNRISE (K10167 11/20/1980) (K) (AK)

Doctor's Hospital, Conference Room, 1205 E North St, TH, 7:00 a.m.

Pres: Kerri Tapia, Ph: (209) 614-2429 Email: ktapia@secondharvest.org

Secy: Carolyn Richardson, Ph: (209) 239-1593 Email: carolynlear4@gmail.com

MARINA (K04912 02/18/1958) (K) (B)

Ho Wah Chinese Restaurant, 3116 Del Monte Blvd, 1st & 3rd TU, 7:00 p.m.

Pres: Mr Michael R Conaway, Ph: (831) 821-1358 Email: MConaway@indfumco.com

Secy: Mr John Iverson, Ph: (831) 915-7300 Email: jiverson98@gmail.com

MARIPOSA (K13997 09/01/1992)

Grizzlies Den Restaurant, 3125 Triangle Road, 1st & 3rd WE, 1:00 p.m.

Pres: Helen Kwalwasser, Ph: (209) 742-7354 Email: helenk@sti.net

Secy: Albert D Smith, Ph: (209) 352-1293 Email: asmithkltg@comcast.net

MARTINEZ (K01534 04/15/1926) (C) (K)

Kiwanis Youth Ctr, 750 Allen St, TH, 12:00 p.m.

Pres: David Gerson, Ph: (925) 9399118 Email: dgerson@yahoo.com

Secy: Sandra K Hall, Ph: (925) 372-5348 Email: nphskh@aol.com

MARYSVILLE (K03027 09/30/1947) (K)

Peach Tree Restaurant, 1080 North Beale Road, TH, 12:00 p.m.

Pres: Mary Jones, Ph: (530) 741-9017 Email: majones@calwater.com

Secy: Mindi Reid, Email: mreid@hml1law.com

MAUI (K02972 06/09/1947) (K)

Tante's Maui Seaside Hotel, 100 West Kaaahumanu, TH, 12:00 p.m.

Pres: Dominic Suguitan, Ph: (808) 870-0943 Email: djsug67@gmail.com

Secy: Leslie Arakaki, Ph: (808) 242-6603 Email: leslie.arakaki@gmail.com

MCKINLEYVILLE (K15956 07/18/2000) (K)

Denny's, 1500 Anna Sparks Way, TU, 7:00 a.m.

Pres: F Robert Felter, Ph: (707) 839-9005 Email: bfelter3@gmail.com

Secy: Lynn Pettlon, Ph: (707) 839-9425 Email: jpettlon@hotmail.com

MENLO PARK (K03573 12/05/1950) (K)

Allied Arts Guild, 75 Arbor Road, TU, 12:00 p.m.

Pres: Jeffrey Jahnke, Ph: (650) 796-6808 Email: avgurve@sbcglobal.net

Secy: Timothy Wright, Ph: (650) 387-6304 Email: tcw94025@gmail.com

MERCED (K01820 02/05/1929) (C) (K)

Bar B Q Pit, 1720 G Street, 1st & 3rd WE, 6:00 p.m.

Pres: Sheila Sellers, Ph: (209) 777-9793 Email: sheilacsellers@att.net

Secy: Ms Elizabeth Solis, Ph: (209) 450-5979 Email: esolorio_62@hotmail.com

MILPITAS (K14432 03/01/1994) (K)

Omega Restaurant, 90 So. Park Victoria Dr., 2nd & 4th WE, 7:30 a.m.

Pres: Ronald J Lind, Ph: (408) 772-6609 Email: lind428@yahoo.com

Secy: Joseph B Lowry, Ph: (408) 263-1732 Email: lowry_joe@sbcglobal.net

MISSION VIEJO (K06340 12/19/1967) (K)

Denny's Restaurant, 24445 Alicia Parkway, TU, 7:10 a.m.

Pres: Dr Jeff S Badrtalei, Email: badrtalei@cox.net

Secy: Mr Warren L Esterline, Ph: (949) 364-0672 Email: estycal@sbcglobal.net

MODESTO (K01004 04/07/1923) (K)

Famiglia Bistro, 2501 McHenry Ave, TU, 12:00 p.m.

Pres: Craig A Haupt, Ph: (209) 471-4089 Email: craighaupt@yahoo.com

Secy: Robert Bosshart, Ph: (209) 338-4601 Email: perrybosshart@yahoo.com

MONROVIA (K00814 07/13/1922) (K) (KK)

Monrovia Family Restaurant, 534 S Myrtle Ave, TH, 12:00 p.m.

Pres: Brian Deets, Ph: (626) 303-1818 Email: brian@cibare.com

Secy: Judy Schaeffler, Ph: (626) 574-6235 Email: judy@foothillcu.org

MONTEBELLO (K03002 07/15/1947)

The Daily Brew, 137 No. Montebello Blvd., 1st & 3rd TU, 12:00 p.m.

MONTEREY (K01533 04/10/1926) (K)

Monterey Elks Lodge, 150 Mar Vista Dr., WE, 11:30 a.m.

Pres: Mr Robert Brunson, Ph: (214) 395-1706 Email: brunsonr@swbell.net

Secy: George F Lange, Ph: (559) 786-6115 Email: george.lange2@gmail.com

MONTEREY BAY (K18851 08/05/2015)

Monterey Bay Dunes Sprinhill Suites, 215 10th St, 2nd TH, 6:00 p.m.

Pres: Ms Flora L Brown, Ph: (619) 465-9697 Email: ljonathan7447@sbcglobal.net

Secy: Dr Valarie E Brown-Klingelhofer, Ph: (831) 241-4127 Email: valarie@BKMaps.com

MONTEREY PARK (K11346 10/12/1984) (C) (K)

NYC Seafood Restaurant, 715 W. Garvey Avenue, WE, 12:30 p.m.

Pres: Harold Lee, Ph: (626) 203-7938 Email: hlee1788@aol.com

Secy: Mrs Christine Chau, Ph: (323) 268-2168 Email: transocean@earthlink.net

MOORPARK (K12260 03/17/1988) (K) (B) (KK)

Moorpark Chamber of Commerce Office, 18 E. High St, 1st MO, 7:00 p.m.

Pres: Mr Steven Hoppel, Ph: (424) 750-1103 Email: stevehoppel@gmail.com

Secy: Mrs Paula Driscoll, Email: pdriscoll805@outlook.com

MORAGA VALLEY, MORAGA (K07490 05/16/1974) (K)

Moraga Valley Presbyterian Church, Moraga Way, TH, 7:15 a.m.

Pres: Mr Jon B King, Ph: (925) 348-0686 Email: king@moraga.ca.us

Secy: Samuel A Sperry, Ph: (925) 376-3053 Email: samsperry42@gmail.com

MORGAN HILL (K03857 06/02/1952) (K)

Mama Mia's Restaurant, 275 E Dunne Ave., TU, 7:00 p.m.

Pres: Craig Kennedy, Ph: (408) 666-0500 Email: Craig.Kennedy@gmail.com

Secy: Tesha Moles, Ph: (408) 718-9778 Email: tessa1102@yahoo.com

MOUNT SHASTA (K18084 09/19/2010) (K) (B)

Lily's Restaurant, 1013 S. Mt. Shasta Boulevard, 3rd TU, 6:00 p.m.

Pres: Matilde De Franchis-Unruh, Ph: (530) 515-2693 Email: matilde@biancascogourmet.com

Secy: Joan Hayward, Ph: (530) 261-0942 Email: joaniespony@gmail.com

MOUNTAIN HOUSE (K19531 05/19/2018)

Meeting room, Fire Station #1, 911 S Tradition St, 1st SU, 6:00 p.m.

Pres: Rushabh Shah, Ph: (408) 981-9898 Email: Rushabhdotshah@gmail.com

Secy: Sandeep Sharma, Ph: (510) 710-4344 Email: Tosandeep@gmail.com

MOUNTAIN VIEW (K01513 03/15/1926) (K)

Ristorante Don Giovanni, 235 Castro Street, Downtown Mountain View, 2nd & 4th WE, 12:10 p.m.

Pres: Lizanne Verzic, Ph: (650) 965-9811 Email: LizanneVerzic@att.net

Secy: Deidre Fager, Email: dverzic@aol.com

MTN. EMPIRE-CAMPO (K07694 02/13/1975) (K)

Cafe B, 1247 Sheridan Rd, 2nd MO, 6:00 p.m.

Pres: Marilyn Boryla, Ph: (619) 478-2622 Email: mjboryla16@hughes.net

Secy: Stephanie Connolly, Ph: (619) 8887162 Email: tipaay2@aol.com

NAPA (K00789 05/30/1922) (K) (B)

Elks Lodge, 2840 Soscol Ave, TH, 12:00 p.m.

Pres: Lance A Hafenstein, Ph: (707) 266-8005 Email: tolanceh@att.net

Secy: Ms Lea Ronald, Ph: (707) 339-3158 Email: learonald@sbcglobal.net

NATIONAL CITY (K01399 06/16/1925) (K)

Napoleone's Pizza House, 619 National City Blvd., 1st & 3rd WE, 11:30 a.m.

Pres: Mr Fernando Orozco, Ph: (619) 482-4999 Email: fernandomex53@gmail.com

Secy: Ms Shirley Nakawatase, Ph: (619) 787-7093 Email: kiwanis11@gmail.com

NEWPORT BEACH-CORONA DEL MAR (K05283 07/20/1960) (C) (K)

Bahia Corinthian Yacht Club, 1601 Bayside Dr, Newport Beach, TH, 12:00 p.m., 1st TH, 6:00 p.m.

Pres: Gregory J Porto, Ph: (949) 559-0565 Email: GregPorto@hotmail.com

Secy: Joel Carlson, Ph: (714) 271-7322 Email: joel@joelcarlson.com

NORCO (K13727 10/04/1991) (K)

Cowgirl Cafe, 2859 Hamner Avenue, WE, 7:15 a.m., 1st FR, 12:00 p.m.

Pres: Robert Prior, Ph: (951) 220-7408 Email: bob.prior@NorcoCollege.edu

Secy: Debra McNay, Ph: (951) 788-3080 Email: debra_mcnay@yahoo.com

NORTH BAY (THE) (K18949 09/23/2015) (C)

Bear Republic Brewing Company, 5000 Robert's Lake Dr., 3rd WE, 6:30 p.m.

Pres: Mrs Vivian R Straus-Gehring, Ph: (707) 529-4262 Email: bobogrande82.vs@gmail.com

Secy: Nancy Helzer, Ph: (707) 478-4961 Email: the-gibster@sonic.net

NORTH COAST (K18232 03/01/2012)

The Pantry, 1912 Broadway St, WE, 7:00 a.m.

Pres: Anisa Escobedo, Ph: (951) 482-6256 Email: anisa@anisaescobedo.com

Secy: Deborah Spellenberg, Ph: (707) 496-4867 Email: DSpellenberg@coastccu.org

NORTH LAKE TAHOE (K10547 11/05/1981)

Rosie's Cafe, 571 N Lake Blvd, 1st & 3rd TH, 12:00 p.m.

Pres: Linda Adkins, Ph: (775) 831-1056 Email: ladkinstahoe@yahoo.com

Secy: Robert Weston, Ph: (530) 525-7817 Email: robweston203@gmail.com

NORTH LAS VEGAS (K17198 09/01/2005) (K)

TGIFridays at Aliante Casino, 7300 Aliante Parkway, 1st & 3rd WE, 6:15 p.m.

Pres: Mr Wilbur E Audley Jr, Ph: (702) 982-0014 Email: billaudley@yahoo.com

Secy: Mrs Jennifer A Schweikert, Ph: (702) 306-5253 Email: schweikjen@gmail.com

NORTH MODESTO (K06186 11/03/1966) (K) (B)

Clarion Hotel, 1612 Sisk Rd, TH, 7:00 a.m.

Pres: Robert Husman Jr, Ph: (209) 985-3467 Email: robert@roberthusman.com

Secy: Lori Rosman, Ph: (209) 324-7288 Email: lorialessi@msn.com

NORTH RENO (K03845 06/02/1952) (K)

Jack's Cafe, Wells Ave and 6th Street, TU, 12:10 p.m.

Pres: Neil Atkinson, Ph: (775) 972-3625 Email: natkinson20@gmail.com

Secy: Marshall Roberson, Ph: (775) 322-4182 Email: cnhadan@gmail.com

NORTHERN CALIFORNIA LGBT + CARE TEAM (K19746 09/20/2018)

NORTHRIDGE (K03367 08/03/1949) (C) (K)

Rosie's BBQ, 8930 Corbin Avenue, 1st TH, 12:15 p.m.

Pres: Romy Lampert, Ph: (818) 645-2744 Email: lromyl@msn.com

Secy: Scott Spooner, Ph: (818) 585-9648 Email: piquetson@aol.com

OAKDALE (K03811 04/03/1952) (K)

Café Bliss, 152 N Yosemite Ave, TH, 7:00 a.m.

Pres: Albert Smith, Ph: (209) 352-1293 Email: asmithkltg@comcast.net

Secy: Robert Wikoff, Ph: (209) 847-5296 Email: rwikoff1@comcast.net

OAKLAND (K00248 05/15/1920) (K)

Saint Peter's Church, 6013 Lawton Ave, Oakland, CA 94618, 1st, 2nd, 4th & 5th MO, 12:15 p.m.

Pres: Jesus Portillo, Ph: (510) 701-2492 Email: bubmobile99@gmail.com

Secy: Craig Malmgren, Ph: (510) 828-0444 Email: craig.malmgren@gmail.com

OAKLEY (K19282 06/22/2017) (K)

Black Bear Diner, 3201 Main St, 2nd & 4th TH, 7:00 p.m.

Pres: Ms Sue Kruse Higgins, Ph: (925) 813-9069 Email: rsnmhig@yahoo.com

Secy: Mrs Sherry Seat, Ph: (925) 708-4410 Email: Sherryseat@aol.com

OAKMONT (K11349 10/18/1984) (K)

Berger Center, 6633 Oakmont Drive, 1st TH, 5:30, 2nd, 3rd & 4th, 8:00 a.m.

Pres: Ms Tricia A Shindledecker, Ph: (707) 836-0980 Email: cnhkc.r15.advisor@gmail.com

Secy: Francia M Lazzarini, Ph: (707) 521-9024 Email: FML143@aol.com

OCEAN BEACH (K01752 04/06/1928) (K)

Hugo's Cocina, 1830 Sunset Cliffs Blvd., Sunset Cliffs and Niagra, 2nd & 4th MO, 6:00 p.m.

Pres: Todd Faucher, Ph: (619) 224-9274 Email: todd.faucher68@gmail.com

Secy: Michael A Servais, Ph: (206) 898-1409 Email: masfam@seanet.com

OCEANO (K15533 09/19/1998) (KK)

Cocos Restaurant, 411 Five Cities Drive, MO, 12:00 p.m.

OCEANSIDE (K01555 05/20/1926) (K)

Jolly Roger, 1900 North Harbor Drive, 1st TU, 12:00 p.m., 3rd & 5th TU, 12:00 p.m.

Pres: Mr Bruce Adams, Ph: (760) 941-4382 Email: bruceadams@earthlink.net

Secy: Donna M Hill, Ph: (760) 213-1863 Email: donnahill@outlook.com

OCEANSIDE PACIFIC (K10248 02/24/1981) (K)

The Broken Yolk, 2434 Vista Way, WE, 7:00 a.m.

Pres: Mary B Walls, Email: cylib@cox.net

Secy: Marlene Chabala, Ph: (760) 758-1738 Email: marjim711@yahoo.com

OLD TOWN CLOVIS (K16030 07/26/2000) (K)

Classic Catering, 625 Fourth Street, WE, 12:00 p.m.

Pres: Debbie M Young, Ph: (559) 281-6662 Email: pydeb@yahoo.com

Secy: Richard Moy, Ph: (559) 323-1205 Email: richard.moy@comcast.net

ONTARIO (K01229 05/02/1924) (K) (B) (KK)

Iron Skillet Restaurant, 805 N. Euclid Ave, FR, 12:10 p.m.

Pres: Cynthia Aguirre, Ph: (909) 767-8293 Email: cindi.aguirre@hotmail.com

Secy: Ms Natalie Alvarado, Ph: (909) 374-8406 Email: alvarado.natalie@gmail.com

ONTARIO-PARKWAY (K05802 10/30/1963) (K)

Iron Skillet, 805 N Euclid Ave, 1st & 2nd & 4th WE, 6:30 p.m.

Pres: Alice Meldrum, Ph: (909) 927-3872 Email: alicemeldrum7@gmail.com

Secy: Amber L Edmondson, Ph: (909) 319-7384 Email: leeleedmondson@yahoo.com

ORANGE (K04212 06/01/1954) (C) (K)

Ruby's Dinner, 186 N. Atchinson St, 1st & 3rd TH, 12:00 p.m.

Pres: Shannon Tucker, Ph: (714) 997-9545 Email: shannontucker@sbcglobal.net

Secy: Jessica Bell, (209) 602-9144 Email: jbell@HeritageMuseumoc.org

ORANGE COUNTY (K18693 09/04/2014) (AK)

Spoons Grill & Bar, 2601 Hotel Terrace Dr, 1st TU, 6:00 p.m.

Pres: Jesse Marquez, Ph: (949) 400-3828 Email: jesse-marquez@sbcglobal.net

Secy: Barbara Smith, Ph: (714) 273-0404 Email: barbaras@hi-oca.com

ORANGEVALE FAIR OAKS (K20064 07/09/2019)

El Gallo Mexican, 11773 Fair Oaks Blvd, 2nd TU, 6:00 p.m., call Pres. for 4th TU details

Pres: Sal Arrigo Jr, Ph: (916) 316-6347 Email: sjr@cwo.com

Secy: Alicia Andrews, Ph: (916) 541-9224 Email: drewsgirl23@yahoo.com

ORCUTT (K09877 03/19/1980) (K)

Giovanni's Pizza, 1108 E. Clark, 2nd, 3rd & 4th WE, 12:00 p.m.

Pres: Mason Frakes, Ph: (949) 683-4199 Email: messagemason@gmail.com

Secy: Susan Nunn, Ph: (805) 934-4136 Email: susannunnlaw@gmail.com

ORLAND (K01905 01/21/1930)

I-5 Cafe, 1st & 3rd TU, 7:00 a.m.

Pres: Jeanette Joslyn, Ph: (530) 865-8472 Email: jeanettejoslyn@yahoo.com

Secy: Charissa Olmos, Ph: (530) 966-6286 Email: colmos@me.com

OROVILLE (K01970 11/17/1931) (K) (B)

Table Top Restaurant, 109 Table Mountain Blvd, 2nd & 3rd WE, 12:10 p.m.

Pres: Monte Uchida, Ph: (530) 533-5758 Email: micmiller04@gmail.com

Secy: Michelle Miller, Ph: (530) 533-6680 Email: micmiller@firstam.com

OXNARD (K02878 01/23/1947) (K)

The Tower Club, 300 East Esplanade Drive, 22nd Floor, TH, 12:00 p.m.

Pres: Ms Kathleen Sullivan, Ph: (805) 391-4769 Email: katgirl826@gmail.com

Secy: Tina Marie Martinez, Ph: (805) 890-4799 Email: tinamarie918@gmail.com

PACIFIC BEACH (K02711 04/08/1946) (K) (B)

Broken Yolk Cafe, 1851 Garnet Ave, TH, 7:30 a.m.

Pres: Anne L Rosser, Ph: (619) 223-4083 Email: annerosser@yahoo.com

Secy: Susie Vitale, Ph: (619) 206-6018 Email: susie@mylandscapelogic.com

PACIFIC GROVE (K03296 04/12/1949)

Pacific Grove Golf Course Clubhouse, 77 Asilomar, 1st & 3rd WE, 7:30 a.m.

Pres: Robin Lewis, Ph: (831) 324-0351 Email: robinrogerlewis@mac.com

Secy: Mike Niccum, Ph: (831) 647-5604 Email: mniccum@pbcasd.org

PAHRUMP VALLEY (K14903 03/27/1996) (K) (B)

Salvation Army Building, Boul Ave, 1st, 2nd & 4th TH, 6:30 p.m.

Pres: Reva N Braun, Ph: (775) 727-0911 Email: mom4life247@gmail.com

Secy: Phoenix Arthur, Ph: (518) 977-0101 Email: John832nkjv@yahoo.com

PALM SPRINGS (K03619 04/03/1951) (K)

Rick's Restaurant & Bakery, 1973 N Palm Canyon Dr, 1st & 3rd TU, 12:00 p.m.

Pres: Ms Sandra Gramajo, Ph: (310) 709-3936 Email: balancenoptions@hotmail.com

Secy: David Scott McGuffin, Ph: (760) 390-9444 Email: dsmcg_cas@me.com

PALMDALE (K01756 04/16/1928) (K)

Sizzler, 853 W. Palmdale Blvd., TU, 6:30 p.m.

Pres: Gregory Ramirez, Ph: (661) 433-1556 Email: g.ramirez1990@gmail.com

Secy: Cecilia Lum, Email: cecilialum@gmail.com

PALMDALE WEST (K06838 09/02/1971) (K) (B)

Embassy Suites Palmdale, 39375 5th Street West, TH, 7:00 a.m.

Pres: Mr Ryan Beardsley, Ph: (661) 714-4479 Email: rdbeardsley@palmdalesd.org

Secy: Richard G Olmstead Jr, Ph: (661) 341-1855 Email: spyder4@antelecom.net

PALO ALTO (K01340 02/13/1925) (C) (K)

Sheraton Hotel, 625 El Camino Real, 1st, 2nd, 4th & 5th TH, 12:10 p.m., 3rd TH, 6:30 p.m.

Pres: Mr Martin Deggeller, Ph: (650) 321-1029 Email: martydeg@pacbell.net

Secy: James R Stinger, Ph: (650) 493-6043 Email: 34ltg0809@comcast.net

PASADENA (K00239 04/29/1920) (C) (K) (AK)

University Club, 175 N Oakland Ave, 1st, 2nd & 3rd TH, 12:00 p.m.

Pres: Craig A Wallace, Ph: (909) 210-3250 Email: cwallace@m-k-m.com

Secy: Kristen Schultz, Email: kschultz@lasallehs.org

PASO ROBLES (K03139 04/15/1948) (K) (AK)

Culinary Arts Academy, 1900 Golden Hills Road, 2927 Spring Street, TU, 12:00 p.m., 3rd WE, 6:00 p.m.

Pres: Mr David Phillips, Ph: (805) 286-4194 Email: dave100442@gmail.com

Secy: Mrs Susan K Batrum, Ph: (805) 801-1925 Email: earthlyvisions@hotmail.com

PEARL HARBOR (K06210 12/29/1966) (K)

Aiea Public Library, 99-374 Pohai Place, 1st TU, 7:00 p.m.

Pres: Susan SKP Wong, Ph: (808) 763-9612 Email: skpwong1@gmail.com

Secy: Kay H Tokunaga, Ph: (808) 953-2234 Email: tokunagakay@gmail.com

PETALUMA (K04250 07/29/1954) (K) (KK)

Boulevard Cafe, 1096 Petaluma Blvd, 1st, 2nd & 3rd TU, 12:00 p.m., 4th WE, 6:00 p.m.

Pres: James Carr, Ph: (707) 762-1797 Email: jiiimyc@sbcglobal.net

Secy: Mr Craig Carroll, Ph: (707) 293-3369 Email: blaze24311@yahoo.com

PITTSBURG (K01951 12/19/1930) (K)

La Pinata, 95 Bliss Avenue, TU, 12:10 p.m.

Pres: Mr Frank D Gordon, Ph: (925) 4271520 Email: flashfg@comcast.net

Secy: John T Stone, Ph: (925) 207-9426 Email: tim@tcstoneassociates.com

PLACENTIA (K18253 05/10/2012) (K) (AK)

Marie Callender's Restaurant, 126 E. Yorba Linda Boulevard, TH, 7:15 a.m.

Pres: Dwayne Derosé, Ph: (714) 996-2109 Email: pplsderose@pacbell.net

Secy: Wendy Townsend, Ph: (714) 528-1906 Email: wamireh@placentialibrary.org

PLACERVILLE (K04599 04/04/1956) (K) (B) (AK)

Cold Springs Golf & Country Club, 6500 Clubhouse Drive, 1st, 3rd, 4th & 5th WE, 12:00 p.m., 2nd WE, 6:00 p.m.

Pres: Gerald D Galloway, Ph: (530) 622-5042 Email: jerryg95667@gmail.com

Secy: Tom Hinshaw, Ph: (530) 644-4365 Email: thinshaw@innercite.com

POINT LOMA, SAN DIEGO (K03519 08/24/1950) (K) (B)

Euphoria Grill, 3944 W. Point Loma Ave, 2nd & 4th TU, 7:00 p.m.

Pres: Joanna Dacosta, Email: joannadacosta@aol.com

Secy: Cathy Coleman, Ph: (619) 861-6185 Email: catjcoleman@hotmail.com

POMONA (K00803 06/21/1922) (K)

Golden Corral, 2037 Rancho Valley Dr., 2nd & 4th WE, 12:10 p.m., 5th WE, Dinner p.m.

Pres: Mr Cedric E Elias, Ph: (909) 9974529 Email: cedricgino@gmail.com

Secy: Ms Richelle Baptista, Ph: (909) 2282312 Email: richelle_baptista@ci.pomona.ca.us

PORTERVILLE (K03085 12/17/1947) (K)

Porterville Kiwanis Club's Youth Center, 450 N Newcomb, PO Box 1704, 2nd & 4th MO, 6:30 p.m.

Pres: Traci Martinez, Ph: (559) 202-9482 Email: tracim@kingsview.org

POWAY (K07291 08/21/1973) (C) (K) (B) (KK) (AK)

Hamburger Factory, 14122 Midland Rd, 3rd, 4th & 5th TH, 7:00 a.m., 1st & 2nd TH, 6:30 p.m.

Pres: Beth Galloway, Ph: (858) 254-0420 Email: beth.galloway65@gmail.com

Secy: Amanda Corridan, Ph: (760) 402-3158 Email: amandajanecorridan@gmail.com

PUEBLO DE SAN JOSE (K08618 01/17/1977) (K) (KK)

Denny's Restaurant, 1390 South First Street, 2nd & 4th TU, 6:30 p.m.

Pres: Ms Blanca S Herrera, Ph: (408) 561-0461 Email: ms.h.inspires@gmail.com

Secy: Ursula De Leon, Ph: (408) 270-9955 Email: ursulamajor@sbcglobal.net

RAMONA (K05182 11/07/1959) (K) (KK)

D' Carlos Restaurant, 1347 Main Street, Ramona, CA 92065, SA, 7:00 a.m.

Pres: Mr William L Groves Jr, Ph: (760) 315-1816 Email: ranchw@aol.com

Secy: Jeff L Funk, Ph: (760) 789-5056 Email: oldshipsclerk@yahoo.com

RANCHO CORDOVA (K06978 05/04/1972) (C) (K) (KK)

Cafe Life, 10395 Rockingham Drive, 1st, 2nd, 3rd, & 5th TH, 7:00 a.m.

Mountain Mike Pizza, 2220 Gold Springs Court, 4th TH

Pres: Mr Paul Schweiger, Ph: (916) 524-1283 Email: paul.schweiger16@gmail.com

Secy: Delores C. Lee, Ph: (916) 225-3106 Email: momadee23@sbcglobal.net

RANCHO CUCAMONGA (K05484 10/12/1961) (K)

Gandolfo's, 9090 Milliken Ave #160, 1st & 4th MO, 5:30 p.m.

Pres: Douglas J Vincent, Ph: (909) 226-1375 Email: dougv@prodougions.com

Secy: Ms Tricia Hart, Ph: (909) 917-1444 Email: triciasallhart@gmail.com

RANCHO MURIETA (K14953 05/21/1996) (K) (KK)

Villas Club House, 7083 Murieta Parkway, 1st TH, 7:00 a.m., 3rd TH, 7:00 p.m.

Pres: Mrs Dia Utterback, Ph: (916) 956-2920 Email: dutterback@tellis.net

Secy: Linda O'Brien, Ph: (916) 354-1793 Email: obrnld@sbcglobal.net

RANCHO SAN DIEGO (K11880 10/23/1986) (K) (B)

Rancho San Diego Library, 11555 Via Rancho San Diego, TH, 7:00 a.m.

Pres: Philip F Bailey, Email: philipbailey@cox.net

Secy: David Jones, Ph: (619) 660-9060 Email: tony.jones.52@gmail.com

RANCHOS (THE)-MADERA (K11631 12/18/1985)

Pizza Factory, 37184 Avenue 12, 2nd, 3rd, 4th & 5th TH, 6:30 p.m.

Pres: Richard Wayne, Ph: (559) 246-4071 Email: richardwayne48@gmail.com

Secy: Leslie Carella, Ph: (559) 645-6249 Email: bobcare@sbcglobal.net

RED BLUFF (K01792 09/28/1928) (K) (AK)

Elks Lodge, 355 Gilmore Rd, WE, 12:00 p.m.

Pres: Mrs Liz Link, Ph: (530) 200-4347 Email: link1240@yahoo.com

Secy: Antonio Carbonell Jr, Ph: (530) 528-0808 Email: tccarbo@jps.net

REDLANDS (K00749 04/19/1922) (K) (KK)

Masonic Lodge, 131 Cajon St, TU, 12:00 p.m.

Pres: Paul Thomas Mc Ewen, Email: pmcewen@bgcie.org

Secy: Donna M Ferracone, Ph: (909) 794-1513 Email: donna.ferracone2@verizon.net

REDLANDS MORNING (K10057 09/11/1980) (K)

ESRI Cafe, 380 New York St, 1st & 3rd TH, 6:50 a.m.

Pres: Carol J Wathey, Ph: (909) 237-2842 Email: Bubsmoma@gmail.com

Secy: Carole Coley, Ph: (909) 335-2474 Email: c.coley11@verizon.net

REDLANDS-EVENING (K05190 11/19/1959) (K)

Elk's Lodge, 663 New York St, TH, 6:30 p.m.

Pres: Stephen G Boone, Email: Stephen_boone@cjuds.net

Secy: Gerald T Young, Ph: (909) 793-8236 Email: majy88@gmail.com

REDONDO BEACH (K19415 01/11/2018) (K)

Samba Brazilian Steakhouse, 207 N Harbor Dr., 1st WE, 6:00 p.m., 3rd TH, 6:00 p.m.

Pres: Mr Damond Taylor, Ph: (323) 216-7614 Email: damond.taylor@sbcglobal.net

Secy: Laura Emdee, Ph: (310) 370-0200 Email: laura@emdee.org

REDWOOD CITY (K01226 04/29/1924)

Redwood City Farmer's Market, 500 Arguello Street, SA, 9:00 a.m.

Pres: Caroline Mary McHenry, Ph: (650) 592-3504 Email: countymq@aol.com

Secy: Cynthia Hinestroza, Ph: (650) 780-0301 Email: chinestroza@yahoo.com

REDWOOD EMPIRE, SANTA ROSA (K05775 08/28/1963) (K)

Lita's Restaurant, 1973 Mendocino Ave, 2nd & 4th TH, 7:00 a.m.

Pres: Lydia Franklin, Ph: (707) 664-8721 Email: lydiafranklin@sbcglobal.net

Secy: John Hall, Ph: (707) 544-1642 Email: andy@hallandbartley.com

REDWOODS, REDWAY (K03472 03/30/1950)

The Riverwood Inn, Phillipsville, 2nd TH, 6:45 p.m., 4th WE, 6:45 p.m.

Pres: Tony Wilson, Ph: (707) 845-3341 Email: sohumfire@yahoo.com

Secy: Lisa Gribbi, Ph: (707) 223-5953 Email: llisabluesky@gmail.com

REEDLEY-SUNRISE (K09998 06/27/1980) (AK)

Sierra View Homes Retirement Community, 1155 East Springfield Avenue, WE, 6:30 a.m.

Pres: Michael L Franzen, Ph: (559) 303-7926 Email: mlfranzen@comcast.net

Secy: David Pinuelas, Ph: (559) 696-5676 Email: david.pinuelas@aol.com

RENO (K00874 10/18/1922) (K)

Dave's Famous BBQ, 4925 Kietzke Lane, Corner of McCarran & Kietzke Lane, 1st, 2nd, 4th & 5th TU, 11:30 a.m.

Pres: William B Scott, Ph: (775) 853-3298 Email: steerman4e@aol.com

Secy: Eunice M Hylin, Ph: (775) 851-4801 Email: chylin2148@sbcglobal.net

RENO, SUNRISERS (K06888 01/11/1972) (C) (K)

Gold N Silver Inn, 790 W 4th St, FR, 7:00 a.m.

Pres: Ms Barbara S Brown, Ph: (503) 577-4829 Email: bobbe.brown@yahoo.com

Secy: Donna Meyers, Ph: (775) 827-4413 Email: dmeyers@bristleconereno.com

RIALTO (K04642 06/11/1956) (K)

Coco's Restaurant, 1683 S. Riverside Ave, TU, 6:00 p.m.

Pres: Mrs Diane Elaine DeBourguignon, Ph: (909) 874-1069 Email: dianedeb@aol.com

Secy: Lawrence F Westcott, Ph: (909) 823-0917 Email: twestcott2@roadrunner.com

RICHMOND (K01365 03/31/1925) (K)

Jennifer's Cafe Soleil, 3550 San Pablo Dam Road, TH, 12:10 p.m.

Pres: James A Becker Jr, Ph: (510) 234-1200 Email: jbecker@richmondcf.org

Secy: Mrs Tamara Shiloh, Ph: (510) 422-5304 Email: tamarashiloh@gmail.com

RIDGECREST (K05142 07/09/1959) (K) (KK)

China Express, 723 North China Lake Boulevard, 1st & 3rd TH, 12:00 p.m.

Pres: Kandi Smith, Ph: (760) 793-6001 Email: kandi.smith@clinciaserravista.org

Secy: Mrs Jennifer B Dunmire, Ph: (442) 243-1656 Email: jsaxton87@gmail.com

RIO DELL-SCOTIA (K19652 08/30/2018)

Rio Dell-Scotia Chamber of Commerce, 406 Wildwood Avenue, 2nd TH, 6:30 p.m.

Pres: Connie Griffith-O'Neal, Ph: (707) 834-1981 Email: kcncorysmommy1@gmail.com

Secy: Carole Arrington, Ph: (707) 267-1839 Email: carole_arrington@yahoo.com

RIVERSIDE (K00387 01/20/1921) (C) (K)

Tamale Factory, 3663 Main Street, TH, 12:00 p.m.

Pres: Mr Albert W Bartos, Ph: (909) 238-2619 Email: al.bartos@gmail.com

Secy: Patrica Reynolds, Ph: (951) 377-7523 Email: preynolds6@gmail.com

ROCKLIN (K14430 03/03/1994) (K)

Rubino's Ristorante, 5015 Pacific, 4th TH, 11:45 a.m.

Pres: Ronald C Harder, Ph: (916) 791-2273 Email: ronharder@heritageoaksmc.com

Secy: Susan Green, Ph: (949) 683-3539 Email: SusanNicoleg@yahoo.com

ROLLING HILLS ESTATES (K13337 11/29/1990) (K)

Red Onion Restaurant, Deep Valley Road, 4th TH, 12:10 p.m.

Pres: Kenneth Dyda, Ph: (310) 375-3932 Email: cprottem73@verizon.net

Secy: Martin Dodell, Ph: (310) 375-5038 Email: mdodell@verizon.net

ROSEDALE, BAKERSFIELD (K14110 12/22/1992) (K)

The Links at Riverlakes Ranch, 5201 Riverlakes Dr., WE, 6:30 a.m.

Pres: Richard L Beckey, Email: rlbeckey3@gmail.com

Secy: Raymond H Hacker, Ph: (661) 717-4550 Email: rhacker50@att.net

ROSEFLOAT OF PASADENA (K16068 10/01/2000)

CitiBank, 315 East Colorado Blvd, 1st & 3rd SA, 9:00 a.m.

Pres: Lewie G Ford, Ph: (626) 798-9611 Email: lgford5@yahoo.com

Secy: Ruthee P.E. Goldkorn, Ph: (951) 247-8150 Email: knowbarriers@yahoo.com

ROSEMEAD (K02622 07/02/1945) (K) (B) (AK)

Open Bible Church, 7915 Hellman Ave., TH, 12:10 p.m.

Pres: Elizabeth Landing, Ph: (626) 292-6550 Email: momland@hotmail.com

Secy: Mario Manzano, Ph: (323) 923-8303 Email: mmanzano2a@gmail.com

ROSEVILLE (K03348 06/22/1949) (K) (B) (AK)

Pacific Street Cafe, 301 Lincoln St, TH, 12:10 p.m.

Pres: Mr Loring Turrell, Ph: (916) 524-6951 Email: loringturrell@yahoo.com

Secy: Mr Charles W Nelson, Ph: (530) 721-3979 Email: nelson.charles@sbcglobal.net

ROWLAND HEIGHTS (K19564 06/21/2018)

Rowland Heights Community Center, 18150 Pathfinder Rd, 2nd MO, 6:30 p.m.

Pres: Anna Wu, Ph: (626) 348-9705 Email: anna.c.wu@gmail.com

SACRAMENTO SUBURBAN (K03824 04/29/1952) (K)

Jackson Catering and Events, 1120 Fulton Ave, WE, 12:10 p.m.

Pres: Mr Michael E Brownell, Ph: (916) 253-7840 Email: mike.brownell@att.net

Secy: Barbara Ross, Ph: (916) 798-3317 Email: ross4834@comcast.net

SACRAMENTO WEST (K03189 07/26/1948) (K)

Denny's West Sacramento, 1235 Harbor Blvd, TU, 12:10 p.m.

Pres: Eleanor Tafoya, Ph: (916) 428-8205 Email: eleanortafoya@gmail.com

Secy: Judy D Shill, Ph: (916) 372-0549 Email: kcsjds17@gmail.com

SAINT HELENA (K03475 04/03/1950)

American Legion Hall, Oak Ave.and Madrona, WE, 7:30 a.m.

Pres: Jay H Lewis, Ph: (707) 815-4783 Email: jaylewis1967@gmail.com

Secy: Jan M Darter, Ph: (707) 963-4447 Email: jandarter@gmail.com

SAN BERNARDINO (K00840 08/30/1922) (K)

Arrowhead Country Club, 3433 Parkside Dr., 2nd & 4th TU, 12:05 p.m.

Pres: Mr Danny Singleton, Ph: (909) 496-6044 Email: ramsesee12@gmail.com

Secy: Dr Donald F Averill, Ph: (909) 790-5053 Email: donaldfaverill@msn.com

SAN BRUNO (K19747 09/25/2018)

San Bruno Park School District, 500 Acacia Ave, 4th TH, 10:00 a.m.

SAN CARLOS (K02907 03/11/1947) (K)

San Carlos Adult Community Center, 601 Chestnut Street, 2nd & 4th MO, 12:10 p.m.

Pres: Patricia R Wright, Ph: (650) 341-8327 Email: wrightpr@maringeneral.org

Secy: Susan L Greenberg, Ph: (650) 261-5603 Email: sueberg1701@gmail.com

SAN CLEMENTE (K04103 12/03/1953) (K)

Fratello's Resturant, 647 Camino de los Mares, 12:10 p.m.

Pres: Dave Helman, Ph: (949) 276-7354 Email: dleftys@yahoo.com

Secy: Dr Gordon S Diehl, Ph: (949) 290-2629 Email: scotttdiehl1@cox.net

SAN DIEGO (K00303 09/14/1920) (K)

Admiral Baker, 2400 Admiral Baker Road, 1st & 3rd TU, 12:00 p.m.

Pres: Judith Celia Leitner, Ph: (858) 695-0544 Email: jleitner@san.rr.com

Secy: Karina Sousa, Ph: (619) 300-6446 Email: karina@sousa.com

SAN DIEGO HARBOR (K03508 06/28/1950) (K)

Country Waffles, 2323 Midway Dr, WE, 12:10 p.m.

Pres: Jose Antonio Hueso, Ph: (619) 231-1144 Email: usacab@sbcglobal.net

Secy: Jacqueline Whalen, Ph: (858) 717-1870 Email: whalendoc1@att.net

SAN DIMAS LA VERNE (K19523 03/02/2018)

University of La Verne Davenport Dining, 1998 3rd St., 1st FR, 7:30 a.m.

Pres: Ms Rhonda Pennington, Ph: (909) 282-2939 Email: HomesByRhondaP@gmail.com

Secy: Anna Wu, Ph: (626) 348-9705 Email: anna.c.wu@gmail.com

SAN FERNANDO (K00926 12/29/1922) (K)

San Fernando Regional Pool Facility, 300 Park Avenue, TU, 12:00 p.m.

Pres: Arlene Sacco, Email: asacco1@mac.com

Secy: Angela "Angie" Phillips, Ph: (818) 898-7708 Email: art@galeriagitana.com

SAN FRANCISCO (K00267 06/14/1920) (C) (K)

Fairmont Hotel, Mason & California Sts, Atop Hill, 2nd TU, 12:00 p.m.

Secy: Sheila Chase, Ph: (415) 333-7412 Email: sheilagailchase@gmail.com

SAN FRANCISCO BAY AREA KYDS (K19748 09/30/2018)

Los Carnalitos La Mejor Comida Chilanga, 30200 Industrial Pkwy SW, 1st MO, 6:00 p.m.

Pres: Douglas Gin, Ph: (925) 785-7616 Email: dgin.kiwanis@gmail.com

Secy: Cindy Gin, Ph: (925) 785-7615 Email: cklbgin@gmail.com

SAN GABRIEL (K01689 08/09/1927) (K)

Hilton Hotel San Gabriel, 225 W. Valley Blvd, 2nd & 4th TH, 12:15 p.m.

Pres: Mrs Denise Menchaca, Ph: (626) 590-8740 Email: denise@denisemenchaca.com

Secy: Mr Thomas R Pierce, Ph: (626) 226-6477 Email: tompierce6@msn.com

SAN GABRIEL VALLEY REGION (K19421 10/31/2017)

New Fusion Restaurant, 1227 S. Baldwin Ave., 1st TH, 12:00 p.m.

Pres: Elizabeth Lau, Ph: (626) 823-6679 Email: elau99@gmail.com

Secy: Weizhen Li, Ph: (626) 348-1126 Email: wz208208@gmail.com

SAN JOSE (K00959 02/12/1923) (C) (K) (B) (KK) (AK)

Flames Eatery & Bar, 88 S 4th St, MO, 12:00 p.m.

Pres: Sharon Shelgren, Ph: (408) 380-0600 Email: sshelgren@comptraining.com

Secy: Mrs Joyce Meurer, Ph: (408) 264-8884 Email: joycemeurer@gmail.com

SAN LEANDRO (K01048 06/05/1923) (K) (KK)

Englander, 101 Parrott St, TU, 12:10 p.m.

Pres: Pastor Lyman Alexander, Ph: (510) 613-8160 Email: lalexander@ebba.org

Secy: Mrs Peggy Walters, Ph: (510) 579-2755 Email: ernwalt@aol.com

SAN LUIS OBISPO (K01173 02/06/1924) (C) (K)

The Upper Crust Trattoria, 11560 Los Osos Valley Rd #190, TH, 12:15 p.m.

Pres: Robert Kitamura, Ph: (805) 441-3196 Email: bob.kitamura@gmail.com

Secy: Milton Joseph Batson, Ph: (805) 481-2622 Email: batsonmilt@gmail.com

SAN LUIS OBISPO FOR STEAM (K20076 08/22/2019)

Pacific Premier Bank, 1140 Morro St., 1st & 3rd TU, 5:30 p.m.

Pres: Amber Taus, Ph: (805) 550-0749 Email: ambertaus@gmail.com

Secy: Nancy B Rye, Ph: (805) 549-8466 Email: snrye@sbcglobal.net

SAN LUIS OBISPO MORNING (K06529 06/18/1969) (AK)

International House of Pancakes, 212 Madonna Rd, TU, 7:15 a.m.

Pres: Pastor Jason Sisk-Provencio, Ph: (805) 440-8760 Email: jason@sloucc.org

Secy: Nancy B Rye, Ph: (805) 549-8466 Email: snrye@sbcglobal.net

SAN PABLO (K19445 01/29/2018)

Iglesia Fuente de Salvación, 1628 Broadway Avenue, 1st MO, 5:00 p.m., 3rd MO, 5:55 p.m.

Pres: Rosa Acosta, Ph: (510) 542-4587 Email: Acostaa2000@hotmail.com

Secy: Brenda Rios, Ph: (510) 938-1569 Email: riosineda.brenda@gmail.com

SAN PEDRO (K01872 07/29/1929)

The Whale & Ale Restaurant, 327 W 7th St, WE, 12:10 p.m.

SAN RAMON VALLEY, DANVILLE (K04663 09/06/1956) (K) (KK) (AK)

Danville Black Bear Diner, 807 Camino Ramon, TH, 12:00 p.m.

Pres: Kent Screechfield, Ph: (925) 736-5870 Email: kscreechfield@trccompanies.com

Secy: John Lineweaver, Ph: (925) 837-3665 Email: john@diabloholdings.com

SANTA ANA (K00325 10/20/1920) (K)

Ebell Club, 625 N French St, WE, 12:00 p.m.

Pres: Eric Rivas, Ph: (714) 245-8701 Email: erivashb@gmail.com

Secy: Victor Vasquez, Ph: (714) 787-7652 Email: vicvasqz@gmail.com

SANTA BARBARA (K00828 08/10/1922) (C) (K) (AK)

Mesa Cafe, 1972 Cliff Drive, WE, 12:00 p.m.

Pres: Mr Matthew Moore, Ph: (805) 452-4627 Email: matthew@moorelawsb.com

Secy: Walter Browne, Email: walterbrowne1@yahoo.com

SANTA CLARA (K03847 06/05/19523) (K)

Mariani's Restaurant, 2500 El Camino Real, 2nd, 4th & 5th TU, 12:15 p.m.

Pres: Steve Ricossa, Ph: (408) 248-5170 Email: sricossa@yahoo.com

Secy: Frederick J Clegg, Ph: (408) 440-7425 Email: sckiwanis06-07@sbcglobal.net

SANTA CLARITA (K01766 05/17/1928) (K) (KK)

Coco's Bakery Restaurant, 24930 Pico Canyon Road, 2nd & 4th TH, 6:15 p.m.

SANTA FE SPRINGS HERITAGE (K15905 04/25/2000) (K) (KK)

Town Center Hall Room #2, Santa Fe Springs, 1st & 3rd TU, 6:00 p.m.

Pres: Evelia Castillo Rodriguez, Email: congruency2006@yahoo.com

Secy: Ann Salvador, Email: asalvador77@yahoo.com

SANTA MARIA (K01035 05/19/1923) (K) (B) (KK) (AK)

Minami Community Center, 600 W. Enos Drive, TH, 12:00 p.m.

Pres: Jason Davie, Ph: (866) 546-2636 Email: jdavie@cityofsantamaria.org

Secy: Ann Marie Batterson, Ph: (805) 922-0856 Email: annbatterson@gmail.com

SANTA MARIA VALLEY (K04867 10/22/1957) (K) (B) (KK)

IHOP, 202 Nicholson Avenue, 2nd & 4th TU, 6:00 p.m.

Pres: Leslie A Bengson, Ph: (805) 714-8688 Email: lesliebengson@gmail.com

Secy: Maureen Staunton, Ph: (805) 361-6733 Email: maureen_staunton@yahoo.com

SANTA MONICA (K00765 05/08/1922) (C) (K) (B)

Rivera Country Club, 1250 Capri Dr, 1st WE, 8:00 a.m.

Pres: Mr Neil Carrey, Ph: (310) 4428835 Email: ncarrey@bakerlaw.com

Secy: Marilyn H Hall, Ph: (310) 649-0763 Email: maggie.h.hall@gmail.com

SANTA ROSA (K01343 02/16/1925) (K)

Sam's For Play Cafe, 2630 Cleveland Ave., 1st, 2nd, 3rd & 4th TH, 12:00 p.m.

Pres: William A Deedy, Ph: (707) 538-3865 Email: deedyb@exchangebank.com

Secy: Mr Douglass A Braik, Ph: (707) 528-1400 Email: DBraik@KeeganCoppin.com

SANTA SUSANA, SIMI VALLEY (K14431 02/08/1994) (K) (KK)

The Junkyard Cafe, 2585 Cochran Street, nearest cross street is Sycamore, 2nd WE, 12:00 p.m.

Pres: Raymond M Dempsey, Ph: (805) 527-2501 Email: dempsey.r@sbcglobal.net

Secy: Gary White, Ph: (805) 660-7446 Email: garywhiteallstar@gmail.com

SANTEE (K06790 05/26/1971) (K)

Mimi's Cafe, 9812 Mission Gorge Rd, 2nd & 4th TH, 6:30 p.m.

Pres: Mr Keith E Warner, Ph: (619) 933-4686 Email: keith.warner1943@gmail.com

Secy: Philip S Thacher III, Ph: (619) 448-8254 Email: philthacher@cox.net

SCOTTS VALLEY (K11255 08/01/1984) (K)

Bruno's Barbeque, 230 G. Mt. Hermon Rd., Kings Village Shopping Center, 2nd WE, 6:00 p.m.

Pres: Darshana Croskrey, Ph: (831) 461-1661 Email: darshana@pacbell.net

Secy: Richard King, Ph: (831) 662-1872 Email: rking11@pacbell.net

SEASIDE (K04736 01/01/1957) (K)

Round Table Pizza, 1717 Fremont, 1st TU, 12:00 p.m.

Pres: Don Jordan, Ph: (831) 899-3391 Email: djordan@ebay.net

Secy: Alice Davis Jordan, Ph: (831) 899-3391 Email: djordan@sonic.net

SEBASTOPOL (K06841 09/08/1971)

Sebastopol Community Center, 390 Morris St, FR, 12:15 p.m.

Pres: Rebecca Mackenzie, Ph: (707) 494-9788 Email: rmacken14@gmail.com

Secy: Mr Bruce D Nachtigall, Ph: (707) 823-3081 Email: bnachtigall@comcast.net

SELMA (K07417 03/14/1974)

La Estrella, 2363 Whitson St, 2nd & 4th SA, 7:30 a.m.

SEQUOIA, VISALIA (K06412 08/07/1968) (K) (B)

Adventure Park, 5600 W. Cypress, WE, 6:45 a.m.

Pres: Jeff Sweeney, Ph: (559) 739-7120 Email: jeffsweeney1966@yahoo.com

Secy: Donna McFarlane, Ph: (559) 967-4926 Email: dmcfarlane56@yahoo.com

SHAFTER (K02249 10/10/1938) (K)

Shafter Veterans Hall, 309 California Ave, WE, 12:00 p.m.

Pres: Mrs Debbe Haley, Ph: (661) 747-0328 Email: cmdebbe@earthlink.net

Secy: Craig Haley, Ph: (661) 747-7889 Email: craighaley65@gmail.com

SHASTA DAM (K02298 05/11/1939) (K) (B) (KK)

Tierra Oaks Golf Club, 19700 La Crescenta Dr., 1st, 2nd & 4th TH, 6:30 a.m., 3rd TH, 6:00 p.m.

Pres: Helen M Herd, Ph: (530) 941-8423 Email: helenherd@yahoo.com

Secy: Barbara J. Braun, Ph: (530) 243-0531 Email: bbraun59@hotmail.com

SIERRA MADRE (K01696 10/03/1927) (K) (B)

The Lodge, 33 East Sierra Madre Blvd., TU, 12:00 p.m.

SIERRA NEVADA (K17775 11/12/2008)

Elk's Lodge, 515 N. Nevada St, 2nd & 4th WE, 5:30 p.m.

Pres: Mr Nelson K. Neiman, Ph: (775) 885-2666 Email: nkneiman@cs.com

Secy: Bryan Bibee, Ph: (775) 546-3986 Email: bibee@charter.net

SIERRA, OAKHURST (K05022 09/30/1958) (K) (KK)

El Cid's Mexican Cuisine, 41939 HWY 41, TU, 12:00 p.m.

Pres: Mr John C. Lassos, Ph: (559) 658-7249 Email: John_lassos@yahoo.com

Secy: Dorayne E Hartman, Ph: (559) 760-3339 Email: dorihartman@gmail.com

SILICON VALLEY-SUNNYVALE (K11379 01/09/1985) (K) (B)

Hobee's Restaurant, 800 W. Ahwanee Avel., WE, 7:30 a.m.

SIMI VALLEY (K06077 11/08/1965) (C) (K) (B) (KK)

Boys and Girls Club of Simi Valley, 2850 Lemon Avenue, 2nd FR, 6:30 p.m.

Pres: Mrs Nellann Wilson, Ph: (805) 501-5621 Email: nanawilsn@yahoo.com

Secy: Mary Martin, Ph: (805) 527-0760 Email: fmmartin7@sbcglobal.net

SONOMA PLAZA (K11477 06/19/1985) (K) (B)

Various Eateries in Sonoma, Once a Month, Dinner or Lunch

Pres: Peter J Nova, Ph: (707) 938-9610 Email: peterjnova@comcast.net

Secy: Suzanne Berube, Ph: (707) 939-7655 Email: berlev662@gmail.com

SONORA (K06269 06/22/1967) (B)

My Garden Cafe, 14270 Mono Way, FR, 7:00 a.m.

Pres: Robert A Gelber, Ph: (209) 532-0199 Email: GelberBob@yahoo.com

Secy: Michael G Ayala, Ph: (209) 536-0925 Email: mgayala@mgayala.com

SOUTH BAKERSFIELD (K06104 12/17/1965) (K)

Satellite Club, 1 To Be Announced Monthly, 4th TU, 6:00 p.m.

Pres: Ricardo Ybarra, Ph: (661) 932-2448 Email: eagleinfaith@gmail.com

Secy: Celia Thompson, Ph: (661) 393-2147 Email: ccriderist@aol.com

SOUTH BAY MARINA (K17398 06/21/2006)

Stein Family Farm, 1808 F Ave, 2nd SA, 9:00 a.m.

Pres: Michele Tyler-Ybarra, Ph: (619) 475-5472 Email: mictyler57@yahoo.com

Secy: Marieanne Perrault, Ph: (619) 475-1505 Email: marieanneperrault@gmail.com

SOUTH COAST (THE) (K03597 02/06/1951)

High Sierra Bar & Grill, 521 Firestone Rd., TU, 6:30 p.m.

Secy: William Bailey, Ph: (805) 964-2249 Email: bill@jwbailey.com

SOUTH PASADENA (K01153 12/19/1923) (K) (B) (AK)

Calvary Presbyterian Church, 1050 Fremont Ave, WE, 12:00 p.m.

Pres: Ernest B Arnold, Ph: (626) 982-0927 Email: ernest.b.arnold@gmail.com

Secy: Henry C Wong, Ph: (626) 799-2789 Email: hcwlaw@gmail.com

SOUTH SAN FRANCISCO (K04105 12/03/1953) (C) (K)

Basque Cultural Center, 599 Railroad Avenue, TU, 12:15 p.m.

Pres: Patrick C Cheng, Ph: (925) 755-6728 Email: backdocssf@yahoo.com

Secy: Lisa DeMattei, Ph: (650) 346-3747 Email: lisa.ssfkiwanis@gmail.com

SOUTH SAN JOSE (K04768 04/11/1957) (K)

Denny's Restaurant, 1015 Blossom Hill Rd, TU, 6:00 p.m.

SOUTHEASTERN SAN DIEGO (K04931 04/01/1958) (K) (B)

Jacobs Center, 404 Euclid Avenue, 404 Euclid, WE, 7:00 a.m.

Pres: Mr Nathan Brooks, Email: blue5937@cox.net

Secy: Zoneice Z Jones, Ph: (619) 507-5952 Email: zoe@pazzaz.org

SOUTHERN CALIFORNIA LGBT CARE TEAM (K19632 06/20/2018)

Pres: Mrs Delia Guzman, Ph: (714) 317-9535 Email: delia_guz@twc.com

Secy: Tara Guzman, Ph: (951) 380-2233 Email: taraguzman77@gmail.com

SOUTHWEST LAS VEGAS (K19430 01/24/2018) (K) (B)

Sierra Vista High School, 8100 W. Robindale Road, 2nd TH, 6:15 p.m.

Pres: Stefanie Hui, Ph: (702) 575-8884 Email: stefanie.s.hui@gmail.com

Secy: Paola Ochoa, Email: paolaOchoa0219@gmail.com

SPRING VALLEY (K05438 06/21/1961) (K) (KK)

San Miguel Fire District (2nd floor), 2850 Via Orange Way, 1st & 3rd WE, 6:30 p.m. (3rd WE mtg. varies—contact club for details)

Pres: Mrs Lisa B Stewart, Ph: (619) 456-7450 Email: Lisa.SVKiwanis@gmail.com

Secy: Trina Krider, Ph: (909) 736-1702 Email: trina@cnhkiwanis.org

STOCKTON (K00722 03/22/1922) (C) (K) (B)

Stockton Golf & Country Club, 3800 W. Country Club Blvd., TU, 12:00 p.m.

Pres: Kristine N Gibson, Ph: (209) 986-8946 Email: kristine_n_gibson@yahoo.com

STRATHMORE (K18954 09/28/2015) (K)

Faith Baptist Church, 19661 Roth Road, 3rd SA, 9:00 a.m.

Pres: Melissa Guire, Ph: (559) 361-7655 Email: melissaguire1@gmail.com

Secy: Alan D Guire, Ph: (661) 703-2382 Email: aguire@kiwanis.org

SUNRISE VISTA (K07207 05/09/1973) (K) (KK)

Mariscos Rancho Grande Restaurant, 825 Williamston St., 1st, 2nd & 3rd WE, 7:00 a.m., 4th & 5th WE, 6:00 p.m.

(Contact Secretary for meeting location on last WE of the month)

Pres: Mr Brad Wiscons, Ph: (760) 458-8304 Email: bjwiscons@gmail.com

Secy: Jarret T Yasuoka, Ph: (760) 470-1805 Email: answerman20000@gmail.com

SURF CITY, SANTA CRUZ (K05427 06/08/1961) (C)

I-Hop Restaurant, 1549 41st Avenue, TU, 7:15 a.m.

Pres: Thomas L Bolich, Ph: (831) 426-4221 Email: batbolich@sbcglobal.net

Secy: Joan Rosebraugh, Ph: (831) 239-4127 Email: eandj1966@gmail.com

SWEETWATER, NATIONAL CITY (K07378 01/10/1974) (K)

Family House of Pancakes N.C., 1900 E Plaza Blvd, TH, 7:15 a.m.

Pres: Miss Lynnette M Martinez, Ph: (619) 805-6396 Email: nett72@yahoo.com

Secy: Ms Jamie A Rios, Ph: (619) 972-4154 Email: j.rios.sped@gmail.com

SYLMAR (K05525 12/11/1961) (K)

Denny's Restaurant, 12901 Gladstone Ave, TH, 12:00 p.m.

Pres: Connie Yamauchi, Ph: (818) 362-3440 Email: cmyrealestate@gmail.com

Secy: Delores Jane Barker, Ph: (818) 367-9310 Email: barker_dee@yahoo.com

TAFT (K01326 01/07/1925) (K) (B) (AK)

OT's Cookhouse & Saloon, 205 N Tenth St, TH, 12:00 p.m.

Pres: Yvette Mayfield, Ph: (661) 763-1222 EXT 16 Email: ylitten@bak.rr.com

Secy: Adele Ward, Ph: (661) 765-7651 Email: aladward@aol.com

TAHOE SIERRA (K16146 04/18/2001) (AK)

The Cantina, 765 Emerald Bay Road, 1st & 3rd WE, 12:00 p.m.

Pres: Kelly Meyer, Ph: (530) 307-0482 Email: kel1204@hotmail.com

Secy: Haley M Olvey, Email: ksecretary@tahoesierrakiwanis.org

TEHACHAPI (K05733 05/01/1963) (K)

Gold Mountain Sports Tavern, 20601 Hwy. 202, WE, 12:05 p.m.

Pres: Michelle Williamson, Ph: (661) 319-4040 Email: drfinance@gci.net

Secy: Cristina Cunningham, Ph: (310) 508-8160 Email: fordefiles@aol.com

TEMECULA VALLEY (K09645 08/02/1979) (K)

8Bit Brewery, 26755 Jefferson Ave, 1st & 3rd TU, 12:00 p.m.

Pres: Mr Mark W Ward, Email: orbimark@aol.com

Secy: James R Stead, Email: jrstead67@verizon.net

TEMPLE CITY (K02304 06/06/1939) (K)

Clearman's North Woods Inn, 7247 Rosemead Blvd., TU, 12:00 p.m.

Pres: Mrs Cynthia Vance, Ph: (626) 292-1447 Email: cindylovesart@yahoo.com

Secy: Kathy Perini, Ph: (626) 590-5711 Email: katvon@earthlink.net

THOUSAND OAKS (K06105 12/17/1965) (C) (K) (B) (KK)

Los Robles Greens, 299 S. Moorpark Rd, WE, 7:15 a.m.

Pres: Steve Weiss, Ph: (805) 497-0738 Email: steve@kirkjewelers.us

Secy: Gloria Dyok, Ph: (805) 492-8679 Email: gloriadyok@verizon.net

TIERRASANTA, SAN DIEGO (K08275 03/14/1976) (K) (B) (KK)

Maggie's Cafe, 3232 Greyling Dr, 1st, 2nd, 3rd & 4th WE, 7:00 a.m.

Pres: Keith E Fuller, Ph: (858) 576-2269 Email: Fullerssd@gmail.com

Secy: Rex M Warburton, Ph: (858) 278-9869 Email: warbu@aol.com

TIJUANA (K18519 10/05/2013)

Centro Kiwanis Detector del Cancer, Avenida Rio Tijuana, 2nd & 4th MO, 7:00 p.m.

Pres: Juan Rocha, Ph: (760) 978-3381 Email: kiwanistijuana@gmail.com

Secy: Eduardo Jacobo, Email: ejacobo2005@yahoo.com

TIPTON (K16152 03/28/2001)

Holstein Cafe, 16140 Hwy 99, WE, 12:00 p.m.

Pres: Gilbert Moorehead, Email: Gib@masautocenter.com

Secy: Mary Jane Pharis, Ph: (559) 782-8733 Email: mjpharis@yahoo.com

TORRANCE (K12301 07/11/1988) (K) (AK)

Sizzler Restaurant - Del Amo, 2880 Sepulveda Blvd, TU, 12:10 p.m.

Pres: Mrs Cinda L. Herring, Ph: (310) 502-1416 Email: CindaHerring@Gmail.com

Secy: Anthony V. Goorchenko, Ph: (310) 534-4524 Email: tonygoorchenko@yahoo.com

TORREY PINES, LA JOLLA (K10667 04/14/1982) (K)

Mimi's Cafe, 10788 Westview Pkwy, 4th WE, 6:30 p.m.

TRACY (K04792 05/16/1957) (K)

International House of Pancakes, 3120 Nagley Rd, MO, 12:10 p.m.

Pres: Richard W Hughes Jr, Ph: (209) 835-6249 Email: rhugesmw@sbcglobal.net

Secy: Robert L Haupt Sr, Ph: (209) 479-1110 Email: rhaupt@mindspring.com

TRI-COMMUNITY-PHELAN-PINON HILLS-WRIGHTWOOD (K14142 02/06/1993) (K) (B)

Pizza Factory, 3936 Phelan Rd, 2nd & 4th TH, 6:00 p.m.

Pres: Diana Ford, Ph: (760) 868-0819 Email: dsford4000@yahoo.com

Secy: Roxanne Williams, Ph: (760) 240-9596 Email: roxanne.williams@yahoo.com

TULARE (K02853 11/26/1946) (B)

Apple Annie's Restaurant, 1165 N Blackstone St, WE, 12:00 p.m.

Pres: Gloria Parke, Ph: (559) 684-2736 Email: gparke100@gmail.com

Secy: Pastor Susan Henard, Ph: (559) 280-8205 Email: Susan652@aol.com

TULE YOUNG PROFESSIONALS (K19434 10/02/2017)

Perko's Koffee Kup, 1025 W Henderson Ave, 2nd MO, 6:00 p.m.

Pres: Breanna Guire, Ph: (559) 333-8855 Email: breannaguire@yahoo.com

Secy: Alan D Guire, Ph: (661) 703-2382 Email: aguire@kiwanis.org

TURLOCK (K04938 04/15/1958) (K) (B)

Mundo's, 699 N Golden State Blvd., Crust & Crumb, 428 E Main St., 1st TU, 5:30 p.m., 3rd SA, 8:15 a.m.

Pres: Trina Walley, Ph: (209) 226-0039 Email: tdwalley@hotmail.com

Secy: Mr Joe Blanc, Ph: (209) 769-7063 Email: jbl3202@mac.com

TUSTIN (K05103 04/14/1959) (K)

The Citrus Cafe, 1481 Edinger Ave, FR, 7:00 a.m.

Pres: Charles Kupfer, Ph: (714) 997-0310 Email: ckupfer@cox.net

Secy: Michael William Horan, Ph: (714) 330-6500 Email: horanmike@mac.com

TWENTYNINE PALMS (K06017 05/11/1965) (B) (KK) (AK)

Masonic Lodge, 72495 Larrea Ave, 1st TU, 6:00 p.m., 2nd, 3rd, 4th & 5th TU, 7:00 a.m.

Pres: Herman W Platzke, Ph: (760) 972-7205 Email: hplatzke@yahoo.com

Secy: Mrs Loleta K White-Findeisen, Ph: (760) 217-2597 Email: loletakay@gmail.com

UKIAH (K03193 07/30/1948)

Crush Restaurant, 1180 Airport Park Blvd, TU, 12:00 p.m.

Pres: Ginevra Chandler, Email: gchandler@pacific.net

Secy: Jean Glentzer, Ph: (707) 463-1565 Email: bubblesnob61@gmail.com

UNIVERSITY-SAN DIEGO (K07260 07/17/1973) (K)

Coco's Family Restaurant, 3444 College Ave, TH, 12:00 p.m.

Pres: Richard Naples, Ph: (619) 871-4594 Email: naples@cox.net

Secy: Franklin Petersen, Ph: (619) 281-7803 Email: frankdpetersen@hotmail.com

UPLAND-FOOTHILL (K06068 10/14/1965) (K) (B) (KK)

Landecena Community Building, 1337 San Bernardino Rd., 1st, 2nd, 3rd & 4th WE, 7:00 a.m., 5th WE, Evening social

Pres: Michael Frayer, Ph: (909) 452-9380 Email: frayermike@gmail.com

Secy: Alice T. Poling, Email: apoling831@gmail.com

UPTOWN RIVERSIDE (K04566 01/25/1956) (K) (AK)

Canyon Crest Country Club, 975 Country Club Dr, 1st, 2nd, 4th & 5th TU, 12:00 p.m., 3rd TU, 5:30 p.m.

Pres: Armen Kevorkian, Ph: (951) 264-2935 Email: akcorona@aol.com

Secy: Diane Castleman, Ph: (951) 686-8989 Email: dcastleman217@icloud.com

VALLEJO SUBURBAN (K05496 11/01/1961) (K) (B) (AK)

Round Table Pizza, 2633 Springs Road, 1st, 3rd & 5th WE, 6:30 p.m.

Pres: Farshad Karimian, Ph: (707) 554-6696 Email: afkarimian@hotmail.com

Secy: Marcia D Tablit, Ph: (707) 552-5955 Email: mtablit@me.com

VALLEY CENTER (K11377 01/04/1985) (K)

Valley Center Public Library, 29200 Cole Grade Rd, FR, 7:00 a.m.

Pres: Craig Adams, Ph: (760) 470-9815 Email: valleycenterboy@yahoo.com

Secy: Krista Hubbard, Ph: (760) 975-7085 Email: kristahubbard@msn.com

VALLEY ISLE (THE) (K16864 09/24/2003)

Early Childhood Resource Center, 251 Napua Street, 2nd WE, 6:00 p.m.

Pres: Shari Yamamoto, Ph: (808) 269-2690 Email: syamamoto@bisihi.com

Secy: Janice Shishido, Ph: (808) 871-2540 Email: jans001@hawaii.rr.com

VENTURA (K01440 10/22/1925) (C) (K) (B) (AK)

Poinsettia Pavillion, 3451 Foothills Rd, FR, 12:00 p.m.

Secy: Fred Ziegler, Email: ziegler.fairway@gmail.com

VENTURA-SUBURBAN (K05766 07/15/1963)

Marie Callenders Restaurant, 1295 S Victoria Ave, 1st & 3rd WE, 6:30 P.M.

Pres: Brendan Hendrick, Ph: (805) 642-8661 Email: kiwinsda2000@aol.com

Secy: Tracey Hendrick, Ph: (805) 642-8661 Email: tnbhen@aol.com

VICTORVILLE (K05127 06/04/1959) (K) (B)

Lil Bit Country, 14334 Hesperia Rd. #101, TH, 12:00 p.m.

Pres: Dwayne Sheffield, Ph: (760) 964-7460 Email: 4theduke2@gmail.com

Secy: Jan Gonzales, Email: gonzalesjan@gmail.com

VISALIA (K00662 01/19/1922) (K)

Fugazzis, 127 W. Main Street, TU, 12:00 p.m.

Pres: Mr David B Hernandez, Ph: (559) 713-4447 Email: davidh696@gmail.com

Secy: Brandon J Smith, Ph: (559) 623-1547 Email: brjsmith19@hotmail.com

WALNUT CREEK (K02912 03/14/1947) (K)

Massimo's Ristorante, 1604 Locust St, 2nd TU, 12:10 p.m.

Pres: James Cole, Ph: (925) 250-8259 Email: colesinteriorsJim@gmail.com

Secy: Paul Schmitt, Ph: (925) 283-0125 Email: akapete2@comcast.net

WALNUT VALLEY (K05819 11/26/1963) (C) (K)

Holiday Inn Diamond Bar, 21725 Gateway Center, FR, 7:00 a.m.

Pres: Ralph Mendez, Ph: (562) 201-3319 Email: ralph.mendez@veolia.com

Secy: Agnes C Kee, Ph: (909) 861-8447 Email: keeac@earthlink.net

WARNER CENTER-WOODLAND HILLS (K13416 03/21/1991) (C) (K)
IHOP, 22810 Vanowen Street, 2nd, 4th & 5th TH, 7:00 a.m.
Weiler's Deli, 22323 Sherman Way, 1st & 3rd TH, 6:30 p.m.
Pres: Donald Middleton, Ph: (213) 283-9285 Email: iCUNOD@sbcglobal.net
Secy: Doris J Panza, Ph: (818) 716-1737 Email: drsstvnpnz2006@gmail.com

WEST COVINA (K05071 01/01/1959) (K) (B)
Marie Callender's, 3117 E. Garvey Ave. N, TU, 7:30 a.m.
Pres: Ms Mary Price, Ph: (626) 824-7974 Email: dbodine@roadrunner.com
Secy: Ms Stephanie Moreno, Email: stephanie@wqa.com

WEST GLENDALE GATEWAY (K03146 04/28/1948)
Elks Lodge, 1201 E. Colorado, WE, 12:15 p.m.
Pres: Wilbur Gin, Email: wilbur@eagllp.com
Secy: William James, Email: jameswm@sbcglobal.net

WEST SAN JOSE (K04397 03/22/1955) (K) (B)
Denny's Restaurant, 1140 Hillsdale Avenue, TH, 7:15 a.m.
Pres: Steve Bishop, Ph: (408) 377-5773 Email: ibsteve48@aol.com
Secy: Richard J Mauck, Ph: (408) 296-2761 Email: rickmauck@yahoo.com

WEST VISALIA (K05154 09/02/1959) (K)
Board Meeting - M. Green & Company, Board Meeting, 3900 W. Caldwell, 3rd TU, 12:00 p.m.
Pres: Mr Zachary Blythe, Email: zachary.blythe@cset.org
Secy: Mr John T Redden, Email: jt.redden@gmail.com

WESTCHESTER, BAKERSFIELD (K05428 06/12/1961) (K)
Bakersfield Racquet Club, 1660 Pine St, FR, 6:15 a.m.
Pres: Mr Mike Van Houten, Ph: (209) 658-7015 Email: hvdm6900@hotmail.com
Secy: Ronald G Holt, Ph: (661) 398-8598 Email: holt.r@sbcglobal.net

WESTMINSTER CA (K19694 09/10/2018)
The Public House, 7511 Edinger Ave, 1st FR, 6:00 p.m.

WILLOW CREEK (K04743 02/19/1957)
Willow Creek Com Services Office, 135 Willow Rd., 1st & 3rd MO, 6:30 p.m.
Pres: Michael Bell, Ph: (530) 629-3293
Secy: Stephen Paine, Ph: (530) 629-3324 Email: spaine9@gmail.com

WILLOW GLEN, SAN JOSE (K03763 12/18/1951) (K)
Rookies Sports Lodge, 1535 Meridian Ave, 2nd & 4th TU, 6:10 p.m.
Pres: Mr Michael Rubino, Ph: (408) 425-4115 Email: michaelrubino@sbcglobal.net
Secy: Ms Robin Hagan, Ph: (408) 425-8238 Email: haganrobin@sbcglobal.net

WILLOWS (K01209 03/28/1924)
Black Bear Restaurant, 246 N Humboldt, WE, 6:45 a.m.
Pres: Trenton Thelen, Email: trenton.thelen@edwardjones.com
Secy: Jon Hays, Ph: (530) 934-3482 Email: jsmahays@yahoo.com

WINDSOR (K13801 03/11/1992) (K)
Round Table Pizza, 8499 Old Redwood Hwy, 1st WE, 6:30 p.m., 2nd WE, 12:00 p.m.
Pres: Robin Trejo Villa, Ph: (707) 477-4147 Email: robin.villa1975@aol.com
Secy: Lewis Meyers, Ph: (707) 481-1564 Email: lmey735@gmail.com

WOODLAKE (K12722 05/30/1989) (K) (B)
Scout Shack, 325 E. Antelope, TU, 6:30 a.m.
Pres: Tony Casares, Ph: (559) 733-5740 Email: tootscasares@gmail.com
Secy: Marsha Ingrao, Ph: (559) 5643785 Email: tchistorygal@gmail.com

WOODLAND (K03464 03/21/1950) (K) (AK)

Steve's Pizza, 714 Main Street, 1st TH, 6:00 p.m.

Pres: Mr Steve Barzo III, Ph: (530) 867-0138 Email: sabarzo44@gmail.com

Secy: Mark Aulman, Ph: (530) 666-0743 Email: mdaulman@sbcglobal.net

WOODSIDE TERRACE A.M., REDWOOD CITY (K04717 11/27/1956) (K)

The Old Spaghetti Factory (OSF), 2107 Broadway, 3rd TH, 12:00 p.m.

Pres: Ms Constance (connie) Maurer, Ph: (415) 647-1946 Email: conniemaurer@hotmail.com

Secy: Teresa Yeager, Ph: (650) 248-9073 Email: tyeager@seq.org

YOUNTVILLE (K12718 05/31/1989)

Yountville Community Hall, 6516 Washington Street, Board Room, WE, 12:15 p.m.

Pres: Samantha Holland, Ph: (707) 815-0439 Email: sholland@yville.com

Secy: Boyd Dennington, Ph: (707) 738-8355 Email: dr.boyd.dds@gmail.com

YUBA CITY (K01522 03/26/1926) (K)

Tings Refuge, 1585 Butte House Road, TH, 12:00 p.m.

Pres: Sondra M Harrison, Ph: (530) 741-1251 Email: asters101290@gmail.com

Secy: Marie Teria, Ph: (530) 695-1237 Email: mt@mccaslinlaw.com

YUBA-SUTTER SUPPER CLUB (K19527 05/03/2018)

Pasquini's, 6241 Highway 99, 1st & 3rd TH, 6:00 p.m.

Pres: Michael Critchfield, Ph: (530) 755-9981 Email: michael@mycoremoney.com

Secy: Dianna Newell, Ph: (530) 300-4034 Email: mshadydianna@yahoo.com

YUCAIPA VALLEY (K02964 06/02/1947) (K) (B) (KK)

Yucaipa Senior Center, 12202 1st St., 1st TH, 5:30 p.m.

Pres: Robert Erikson, Ph: (951) 381-1182 Email: pgov96@roadrunner.com

Secy: Karla F Christie, Ph: (909) 790-1123 Email: kcchristie2@aol.com

2019-2020 District Leadership

A

- Ackerman, Joni** (Greg Ronkainen) (Redondo Beach) 2503 Carnegie Lane, Redondo Beach, CA 90278
C) 310-283-8709 E-mail: legal@ackermantrustlaw.com
- Acosta, Jackie** (Carson) 25015 Comal Ct., Lomita, CA, 90717
C) 310-738-1691 E-mail: r8.cnhkc.advisor@gmail.com
- Akana, Michael "Mike"** (Thanos Foufoulas) (Woodside Terrace A.M., Redwood City) 324 Correas Street, Half Moon Bay, CA 94019 R) 650-712-0614 C) 650-224-7541 E-mail: mike@akana.net
- Allen, Jr., W. Reid** (Kathy) (Pasadena) 660 W. California Blvd., Pasadena, CA 91105-2415
R) 626-793-6953 E-mail: reidkathyallen@yahoo.com
- Antonelli, Anthony "Tony"** (Susan) (Thousand Oaks) 3676 Gingerwood Court, Thousand Oaks, CA 91360
R) 805-492-2657 C) 805-390-0917 E-mail: tapharm01@verizon.net
- Arnold, Ernest "Ernie"** (Sue) (South Pasadena) 1230 Oak Hill Ave., South Pasadena, CA 91030
C) 626-379-0776 E-mail: ernest.b.arnold@gmail.com
- Atkinson, Neil** C) 775-846-5890 E-mail: natkinson20@gmail.com
- Atwell, Brian** (Angela) (Atascadero) 3035 Avenida Del Sol, Atascadero, CA 93422
B) 805-781-4752 R) 805-461-4122 C) 805-674-5851 E-mail: brianatwell@charter.net

B

- Ballecer, Patrick** C) 559-312-3989 E-mail: patrickcki@hotmail.com
- Ballew, Pete** C) 510-895-8172 E-mail: pjb184@yahoo.com
- Barnette, Jason** (Kimberly) (Bellflower) 13209 Barlin Ave., Downey, CA 90242-5103
C) 562-719-1057 E-mail: jasonwbarnette80@gmail.com
- Barrette, Michael "Mike"** (Katrina) (Yuba City) 1168 Live Oak Blvd., Yuba City, CA 95991
B) 530-674-5996 R) 530-673-9103 C) 530-713-8735 E-mail: mbarrettelaw@yahoo.com
- Barsotti, Patti** (Rocci) (San Ramon Valley, Danville) 2143 Dalis Drive, Concord, CA 94520
B) 925-457-5509 C) 925-285-9636 E-mail: kgov06@yahoo.com
- Barsotti, Rocci** (Patti) (Oakland) 2143 Dalis Drive, Concord, CA 94520
C) 925-285-2225 Email: roccibarsotti@yahoo.com
- Bashir, Mahmood** (Nancy) (Hacienda Heights) 2380 Ardsheal Dr., La Habra Heights, CA 90631
B) 951-734-3460 x107 C) 562-713-5204 Email: mahmood.bashir77@gmail.com
- Beard, Greg** (Lisa) (Kiwanis Club of Alexandria, Louisiana-Mississippi-West Tennessee District)
3869 Rue Left Bank, Alexandria, LA 71303-4160 B) 318-730-0646 E-mail: Gregbeard@aol.com
- Bibee, Bryan** (Cara) (Carson City) 4809 Bryce Drive, Carson City, NV 89706
B) 775-883-8445 x114 R) 775-350-7352 C) 775-546-3986 E-mail: bibee@charter.net
- Braik, Douglass** (Santa Rosa) 1935 Creekside Rd., Santa Rosa, CA 95405
C) 707-484-1550 E-mail: dbraik@keegancoppin.com
- Bratlien, Craig** (Winnie) (La Jolla) 10681 Oakbend Dr., San Diego, CA 92131
B) 858-650-3900 R) 858-695-7000 C) 858-945-2280 E-mail: craigbratlien@gmail.com
- Brock, Phil** (Kathryn Boole) (Santa Monica) Studio Talent Group 1328 12th Street, Santa Monica, CA 90401
B) 310-393-8004 R) 310-393-2021 C) 310-849-2710 E-mail: Phil@LACoastalKiwanis.org
- Brooks, Rocio** (Terry) (Orange County) 4013 Calle Sonora Oeste 2A., Laguna Woods, CA 92637
B) 949-645-4331 C) 714-514-4759 E-mail: brooks.rocio@gmail.com
- Brown, Diane** (Scott) (Napa) 667 Balboa Way, Napa, CA 94559
C) 707-888-0401 E-mail: dbrown@cbnapavalley.com
- Brown-Klingelhofer, Valarie** (Andy Klingelhofer) (Marina) 47027 Arroyo Seco Rd, Greenfield, CA 93927-9742
R) 831-674-5899 C) 831-241-4127 E-mail: Valarie@BKMaps.com
- Brummer, John** (Rae Whitby-Brummer) (Carmichael) 3552 Gold Creek Lane, Sacramento, CA 95827
C) 916-508-3627 E-mail: jrbkpltg7@aol.com
- Buchenau, Tom** (Sam) (Rancho San Diego) 275 E. Douglas Ave., Suite 110, El Cajon, CA 92020-4547
B) 619-441-1100 E-mail: tom@elcajonlaw.com
- Buck, III, John** (Sandra) (Kahului, Maui) P.O. Box 184, Kahului, HI 96733-6684
C) 808-269-6670 E-mail: jlbuckiii@gmail.com

C

Carlos, John (Eleanor) (Merced) 2771 Glen Ave., Merced, CA 95340-3116
R) 209-383-1494 C) 209-756-4014 E-mail: sapphirera14@gmail.com

Carter, Julie (Greg) (Cloverdale) 103 Roan Ct., Cloverdale, CA 95425-3835
C) 707-548-8706 Email: julie@juliecarter.org

Chan, Victor C) 916-813-6883 E-mail: Victor913@gmail.com

Chaves, Jennifer (Sergio) (San Leandro) c/o Kiwanis Cal-Nev-Ha Foundation, 8360 Red Oak St., Suite 201, Rancho Cucamonga, CA 91730 B) 909-736-1708 or 909-989-1500, ext. 126 C) 510-564-5924
E-mail: jennifer@cnhkiwanis.org

Chadwick, Jean (Doug) (Literacy in Southern California) 13381 Azores Avenue, Sylmar, CA 91342
B) 818-842-3544 C) 323-646-1222 E-mail: jean@theliteracyclub.org

Chen, Joyce (Arcadia Young Professionals) 1409 Farmstead Ave., Hacienda Heights, CA 91745-2729
R) 626-475-5415 E-mail: jojo99chen@gmail.com

Chi, Grace C) 626-215-8037 E-mail: gracexchi@gmail.com

Christensen, Pennylee (Victor Kunkel) (The North Bay) 130 Hahn Way, Cotati, CA 94931-5313
B) 707-542-4544 C) 707-695-1266 E-mail: 71Briteyes@comcast.net

Connolly, Dan L. (Cheryl) (San Jose) 855 Civic Center Drive, Unit #8, Santa Clara, CA 95050-3962
B) 408-241-0910 C) 408-499-3843 E-mail: acsarmored@aol.com

Cordes, Marsha C) 805-760-3138 E-mail: marsha.cordes@ouhsd.k12.ca.us

Crawford, John (Valerie) (Grantville-Allied Gardens) 9625 Nectarine Dr., Lakeside, CA 92040-3903
C) 619-300-3413 E-mail: kiwannabee@hotmail.com

Cridland, Patricia C) 909-986-7606 E-mail: patriciacridland@aol.com

Cunning, Timothy (Marie) (KYDS of North San Diego) 4032 Ampudia Street, San Diego, CA 92110
C) 760-884-6130 E-mail: cunningtim@cs.com

D

Dahlquist, Brian (Patty McInturff) (Palo Alto) 520 Laswell Ave., San Jose, CA 95128
R) 650-322-1251 C) 650-787-4885 E-mail: brian.dahlquist@efi.com

Dale, Joe (Judy Flindt) (Greater Anaheim) 909 South Nordica St., Anaheim, CA 92806
B) 714-778-0123 x104 C) 714-307-5954 E-mail: joedale@prodigy.net

Davis, Robert E. (Beverly) (Glendora) 211 S. Glendora Ave., Ste. A, Glendora, CA 91741
B) 626-963-0297 R) 626-963-0863 C) 626-712-0959 E-mail: robert.davis@davisdealcpa.com

DeBar, Jerry (Mary) (Santa Ana) 1632 Grandoaks Circle, Tustin, CA 92780
C) 410-977-8263 Email: jeralddebar@gmail.com

deBourguignon, Don (Diane) (California's Global Friendship) 567 W Walnut Ave, Rialto, CA 92376-1517
R) 909-874-1069 C) 909-519-5160 E-mail: dondebourg@yahoo.com

Dimsdale, Jeff C) 949-929-1201 E-mail: jdimsdale@occ.cccd.edu

DiNoto, Frank J. (Mary Jane) (Rosemead) 10 Marquette #303, Irvine, CA 92612
R) 949-825-7792 E-mail: fdinoto@aol.com

Dove, Gary S. (Debbie) (Carson Valley) 1016 Rocky Terrace Dr., Gardnerville, NV 89460
R) 775-265-9443 C) 925-699-7572 E-mail: gsdpidge@aol.com

Dutton, Margo (Lake San Marcos) 2044 Campo Verde Court; Escondido, CA 92026
R) 760-658-6054 C) 818-523-4453 E-mail: md_cnhfoundation@earthlink.net

E

Edwards, Pete (Jeannette) (Rancho Murieta) 14708 Cayo Ct., Rancho Murieta, CA 95683-9555
C) 408-209-1461 E-mail: pete@lawsedwards.com

Enos, Brad (Marysville) P.O. Box 508, Marysville, CA 95901 R) 530-701-3484 E-mail: bradenos@yahoo.com

Erickson, Don (Lorraine) (Simi Valley) 1691 Sunbeam Lane, Simi Valley, CA 93065
C) 704-926-4000 E-mail: dc.erickson@att.net

Erikson, Robert W. "Bob" (Jean) (Yucaipa Valley) 832 Annandale Rd., Beaumont, CA 92223
R) 951-381-1182 C) 909-772-3372 E-mail: pgov96@roadrunner.com

F

Fanara, Gina (Monrovia) 830 S. Myrtle Ave., Monrovia, CA 91016
B) 626-303-1818 C) 626-818-3283 E-mail: gina@cibare.com

Farris, Carole (Jim) (Hanford) 936 E. Terrace Dr., Hanford, CA 93230
C) 559-362-6431 E-mail: carole.farris@gmail.com

Fields, Michael "Mike" (Debbi) (Cypress) 12413 Centralia St., Lakewood, CA 90715
 C) 310-245-8329 E-mail: fieldsmj@earthlink.net

Fisher, Sandy (Larry) (Atascadero) 2129 Via Visalia, Santa Maria, CA 93458
 C) 805-674-3766 E-mail: snlfisher@sbcglobal.net

Fox, Jr., Greg (Patti) (Alpine) 1779 La Force Rd., Alpine, CA 91901
 B) 619-722-6766 R) 619-722-6812 C) 619-840-9400 E-mail: greg@thefoxteamsd.com

Francis, George (Marge) (Oceanside Pacific) P.O. Box 1480, Vista, CA 92085-1480
 B) 760-724-2124 R) 760-630-5504 C) 760-500-1342 E-mail: George@altavistainsurance.com

Friedenbach, John (Debbie) (Henderson Center, Eureka) P.O. Box 8041, Eureka, CA 95502-8041
 B) 707-443-5018 R) 707-443-9273 C) 707-616-4900 E-mail: jcfbach@gmail.com

Frost, Doug (June) (San Diego) 11478 Madera Rosa Way, San Diego, CA 92124
 C) 909-367-8940 E-mail: dfrost909@gmail.com

Fugit, Phil (Nancy) (North Modesto) 3430 Tully Road, Ste 20115 Modesto, CA 95350
 C) 209-247-6201 E-mail: philfugit@reagan.com

Fuller, Richard (Windsor) 5821 Gridley Dr., Windsor, CA 95492
 C) 707-291-5223 E-mail: blkbhut@gmail.com

G

Gaiser, Ronald (Ilona Klar Gaiser) (Tehachapi) 20701 La Barranca Ave., Tehachapi, CA 93561
 B) 805-709-5050 R) 661-823-4848 E-mail: gaiser3369@gmail.com

Galt, Natali (KYDS Club of North San Diego) 2295 East Washington Ave, Escondido, CA 92027
 R) 760-747-4258 C) 760-214-0884 E-mail: Kiwanisnatali@yahoo.com

Garcia-Barajas, Maria C) 310-214-8650 E-mail: mgarciabarajas@csudh.edu

Gastelum, Carmen A. (Reynaldo) (El Centro) 1300 Cabazon Court, Imperial, CA 92251
 B) 760-344-2330 ext. 1097 C) 760-587-1305 E-mail: carmelita.gastelum@icloud.com

Gasti, Denise (Cheryl Saxton) (Alameda) 1303 Crown Drive, Alameda, CA 94501
 R) 510-748-6881 E-mail: drgasti@comcast.net

Geraci, Steven (Eileen) (Santa Maria) 1937 Crimea Ct., Santa Maria, CA 93458
 B) 805-863-9512 R) 805-332-3442 C) 805-354-2060 E-mail: sgeraci@santamariakiwanis.org

Germain, Dan (Rita) (East Sacramento) 6284 Fordham Way, Sacramento, CA 95831
 B) 916-736-0116 C) 916-420-9996 E-mail: dgermain@kiwanisfamilyhouse.org

Gibbs, Karen (Green Valley, Henderson) 1005 Calico Ridge Dr., Henderson, NV 89011
 B) 702-267-0066 E-mail: trofy1@embarqmail.com

Gilliam, Cherice (Gerald) (Walnut Creek) 4423 Rocky Point Drive, Antioch, CA 94531
 C) 925-584-0367 E-mail: cherice@chericegilliam.com

Gin, Doug (Cindy) (San Ramon, Danville) 5 Countryside Ct., Danville, CA 94506-1126
 B) 925-327-4085 R) 925-648-3495 C) 925-785-7616 Email: dgin.kiwanis@gmail.com

Glaeser, Chris (Jane Brust) (South Pasadena) 1735 Mission St., South Pasadena, CA 91030-3332
 C) 626-497-2081 E-mail: cglaeser@socal.rr.com

Gran, John (Cynthia Julian) (Redondo Beach) 2514-A Vanderbilt Lane, Redondo Beach, CA 90278
 C) 310-261-5929 E-mail: john.gran@gmail.com

Gray, Gary (Marsha) (Santa Barbara) 314 East Carrillo St., Suite 3, Santa Barbara, CA 93101
 B) 805-966-9778 R) 805-563-1458 C) 805-705-9353 E-mail: gary@gvgraycpa.com

Guire, Alan D (Melissa) (Strathmore) 19441 Road 232, Strathmore, CA 93267
 C) 661-703-2382 E-mail: aguire@portnaz.org

H

Hacker, Ray (Shelley) (Rosedale, Bakersfield) 9401 Oak Hills Ave., Bakersfield, CA 93312-5040
 R) 661-391-9001 C) 661-717-4550 Email: rhacker50@att.net

Hansen, Lisa (Randy) (Red Bluff) 243 S. Main St., Red Bluff, CA 96080
 B) 530-527-0727 C) 530-515-3292 E-mail: Lisa.Hansen@ExpressPros.com

Hargrave, Brian (Shasta Dam) 2550 Lanning Ave., Apt. 10, Redding, CA 96001
 C) 530-953-8988 E-mail: bhargrave.kiwanis@gmail.com

Heaslip, Debbie (Santa Susana, Simi Valley) 4543 Skidmore Court, Moorpark, CA 93021-2234
 R) 805-530-1927 E-mail: sskiwanisinfo@gmail.com

Hennings, Bruce (Sharon) (San Leandro) c/o Cal-Nev-Ha Kiwanis District Office, 8360 Red Oak St., Suite 201, Rancho Cucamonga, CA 91730 B) 909-736-1705 or 909-989-1500, ext. 105 E-mail: bruce@cnhkiwanis.org

Hillman, David (Karen) (Old Town Clovis) 2995 Joshua Ave., Clovis, CA 93611
 R) 559-981-2845 C) 559-260-9713 E-mail: dbhillman@aol.com

Hock, Michelle (Keith) (Napa) 3321 Anita Ct., Napa, CA 94558
 C) 707-812-0945 E-mail: grlhock@msn.com

Hoefl, O.D., Wayne W. (Lyn) (Rosefloat of Pasadena)

Mailing address: 1317 N. San Fernando Blvd., Box 341, Burbank, CA 91504

Home address: 10043 Olivia Terrace, Sun Valley, CA 91352-4248

B) 818-846-9075 C) 818-512-0486 E-mail: lynhoeft@usa.net and waynehoeft@gmail.com

Hooper, William L. "Bill" (Gale) (Citrus Heights) 8560 Elm Ave., Orangevale, CA 95662

C) 916-870-2179 E-mail: bhoopklg56@comcast.net

Horton, Pete (Dianne) (Spring Valley) c/o Kiwanis Cal-Nev-Ha Foundation, 8360 Red Oak St., Suite 201,

Rancho Cucamonga, CA 91730 B) 909-736-1704 or 909-989-1500, ext. 104 F) 619-684-3191

C) 925-216-2926 E-mail: pete@cnhkiwanis.org

Hylant, 301 Pennsylvania Parkway, Suite 201, Indianapolis, IN 46280

B) 800-678-0361 E-mail: kiwaniscert@hylant.com or [website information](#)

I

Ireton, Kirsten (Edward) (Laguna-Elk Grove) 6000 Brockenhurst Drive, Elk Grove, CA 95758

B) 916-874-1858 C) 916-296-5907 E-mail: kireton@surewest.net

Isaacs, Ann (Bob) (Greater Sacramento) 5371 Monalee Way, Sacramento, CA 95819

R) 916-737-2831 C) 916-261-7270 E-mail: annisaacs1@att.net

Isaacs, Bob (Ann) (Greater Sacramento) 5371 Monalee Way, Sacramento, CA 95819

R) 916-737-2831 C) 916-202-3799 E-mail: kiwanisbob1@att.net

J

Jackson, Howard L. (East Fresno) 6480 N. Ferger, Fresno, CA 93704

R) 559-431-0603 C) 559-269-3228 E-mail: howardleejackson@gmail.com

Jacobson, Roger (Ellen) (Downtown Sparks) 3355 Glacier Court, Reno, NV 89503

R) 775-746-9310 C) 775-846-7436 E-mail: roger.jacobson.kiwanis@gmail.com

Jander, Gary (Donna) (Kiwanis Youth Development & Support Club of San Diego (KYDS)) 2726 Via Dieguenos,

Alpine, CA 91901-3635 C) 619-929-8043 E-mail: garyjander@gmail.com

Johl, Piara Singh (Early Risers-Yuba City) P. O. Box 951, Yuba City, CA 95992

R) 530-674-8539 C) 530-682-6527 E-mail: pjohl@yahoo.com

K

Kagawa, Audrey A. (Roy A.) (East Hawaii) 219 Kanoelani St., Hilo, HI 96720

R) 808-959-8358 C) 808-938-8301 E-mail: audkagawa@hawaii.rr.com

Kelley, Paul (Becky) (Windsor) 791 Pordon Ln., Healdsburg, CA 95448-3728

B) 707-484-2757 C) 707-953-5166 E-mail: paul@paulkelley.org

Kendrick, Kathryn (Cypress) 268 Corona Ave., #C, Long Beach, CA 90803

B) 714-834-3294 R) 562-230-7866 C) 562-230-7866 E-mail: kathyk310@gmail.com

Kiner, Russell J. (Jaimee) (Apple Valley) 20225 Eyota Court, Apple Valley, CA 92308

B) 760-243-4554 R) 760-247-5474 C) 760-490-7985 E-mail: russ@kinerlegalgroup.com

Kolstad, Robert (Martha) (East Fresno) 1447 W. San Ramon, Fresno, CA 93711

B) 559-226-1561 R) 559-435-6028 C) 559-307-4082 E-mail: robertk@atoz-insurance.com

L

Lane, Dan (Denise) (Greater Lodi) 424 Black Oak Way, Lodi, CA 95242-4621

R) 209-369-5654 C) 209-365-3650 E-mail: dlane424@att.net

Lange, George (Kathleen) (Monterey) 18619 McClellan Circle, East Garrison, CA 93933

C) 559-786-6115 E-mail: pin9win@aol.com

Larsen, Robert "Bob" (Heidi) (Alameda) 2029 Yorkshire Pl., Alameda, CA 94501-6039

R) 510-865-1679 C) 510-205-2367 E-mail: boblarsenkiwanian@gmail.com

Larson, Hilding (Mary Carole) (San Luis Obispo) 625 Tank Farm Rd, San Luis Obispo, CA 93401

B) 805-544-2445 R) 805-543-1133 C) 805-459-6688 E-mail: hlarson@matrixmobiletv.com

Leahy, Tom (Donna Meyers) (Reno, Sunrisers) 4200 Sierra Madre Dr., Reno, NV 89502-6330

R) 775-827-4413 C) 775-230-5882 E-mail: leahy891@cs.com

LeBlanc, Marek C) 951-318-0246 E-mail: cnh.kc.sa@gmail.com

Lee, Joe C) 510-909-9299 E-mail: joelee36@gmail.com

Lewis, Jay (Karen) (Saint Helena) 275 McReynolds Dr., Angwin, CA 94508

C) 707-815-4783 E-mail: jaylewis1967@gmail.com

Lewis, Larry (Tonya) (Richmond) 1488 Mariposa Way, Fairfield, CA 94533

B) 510-621-1225 C) 510-685-1894 E-mail: llewis@rpal.org

Liddell, Patrick A. "Pat" (Pam) (Glendale) 1061 Valley Sun Lane, La Canada Flintridge, CA 91011-3283
 B) 818-246-5644 R) 818-782-4693 C) 818-522-4693 E-mail: liddell@melbyanderson.com

Liu, Mike (De Anza, Cupertino) 2329 Villa Place, Santa Clara, CA 94054
 R) 408-980-9707 C) 650-793-5621 E-mail: Michel.liu@comcast.net

Loporchio, Jan (Burbank for Fun) 350 N. Ontario St., Burbank, CA 91505
 B) 661-294-5520 R) 818-843-0535 C) 818-822-2907 E-mail: panette@pacbell.net

Lotito-Byers, Lisa (Tim Byers) (Lake Forest) 23411 Summerfield #24D, Aliso Viejo, CA 92656
 C) 949-573-3702 E-mail: lisa.lotitobyers@gmail.com

Lubich, Derek (Los Altos) 1021 Suffolk Way, Los Altos, CA 94024
 C) 650-766-6391 E-mail: delubich@aol.com

M

Malm, Lisa (Evan) (Burbank) 2745 Mira Vista Drive, Glendale, CA 91208
 B) 818-846-1070 C) 818-899-4760 E-mail: lisa@southwestelectric.com

Manzano, Mario (Jessica) (Rosemead) 10468 Bonita Ave., Riverside, CA 92505-1710
 B) 626-636-2564 C) 323-923-8303 E-mail: mmanzano2a@gmail.com

Marotta, Stacie C) 661-978-2525 E-mail: staciemarotta@gmail.com

Martin, Terry (Kim) (Los Gatos) 61 E. Main Street, Suite D, Los Gatos, CA 95030
 B) 408-395-8016 R) 408-448-5549 C) 408-209-5152 E-mail: terry@tma-arch.com

Marx, Linda (Green Valley, Henderson) 8718 Manalang Rd, Las Vegas, NV 89123-0146
 R) 702-435-4492 C) 702-501-9698 E-mail: Impgh54@yahoo.com

Mason, James G. "Greg" (Tammie) (East Fresno) 456 Clovis Ave., Ste. 3, Clovis, CA 93612-1156
 B) 559-325-9185 R) 559-299-7221 C) 559-905-4120 E-mail: gregmason45@yahoo.com

Masuhara, Charlene C) 808-345-4737 E-mail: chmasuhara@gmail.com

Maurer, Clarkson R. "Bob" (Castle-Atwater) 1460 Quince Ave., Atwater, CA 95301-3319
 R) 209-358-8030 E-mail: maurer4886@comcast.net

McDonald, Mark W. (Jane) (San Diego) c/o Cal-Nev-Ha Kiwanis District Office, 8360 Red Oak St., Suite 201, Rancho Cucamonga, CA 91730
 B) 909-736-1703 or 909-989-1500, ext. 103 F) 909-989-7779 C) 619-890-6088 E-mail: mark@cnhkiwanis.org

McGuffin, Scott C) 760-390-9444 E-mail: dsmcg_cas@me.com

McKay, Patti (Mike) (Sequoia, Visalia) P.O. Box 6985, Visalia, CA 93230
 C) 559-280-0032 E-mail: pattimckay@att.net

Mercado, Bruce C) 209-981-8623 E-mail: brucemercado.kiwanis@gmail.com

Mercer, Lynne (Larry Graves) (Woodside Terrace A.M., Redwood City) 5371 Castleford Ct., Newark, CA 94560 C) 650-906-0162 E-mail: lmercer@lmercer.com or Lmercer@apr.com

Millham, Thomas W. "Tom" (Cheryl) (Tahoe Sierra) 1485 Cherry Hills Circle, South Lake Tahoe, CA 96150-4921
 B) 530-577-2273 R) 530-573-2273 C) 530-308-5215 E-mail: tmillham@jps.net

Molino, Tony (Bambi) (Torrance) 2133 MacArthur Street, Rancho Palos Verdes, CA 90275
 B) 323-692-4010 C) 310-678-1832 Email: molino@molinolawfirm.com

Montalbo, Tony (Dianne Colon-Montalbo) (Manteca-Sunrise) 523 Glenbriar Circle, Tracy, CA 95377-7010
 R) 209-830-8806 C) 209-601-8256 E-mail: Montalboja@aol.com

Montaño, Nicolas (Lucia) (Chatsworth) 20653 Celtic St., Chatsworth, CA 91311
 B) 818-882-3080 R) 818-709-0655 C) 818-489-6421 E-mail: Nick@lostoros.com

Mower, Larry (Lila) (Anderson) 5706 Lalley Lane, Anderson, CA 96007
 R) 530-365-4836 C) 530-921-8835 E-mail: lmower1938@aol.com

N

Nakawatase, Shirley (Leon Benham) (Imperial Beach-South Bay) 923 Seacoast Dr., Imperial Beach, CA 91932
 B) 619-423-7093 C) 619-787-7093 Email: kiwanis11@gmail.com

Neumann, Terri A. (Chris) (San Leandro) 2777 Alvarado St., Suite P, San Leandro, CA 94577-5723
 B) 510-895-4425 C) 510-301-8003 E-mail: terri.neumann@douglas.com

Nickel, James (Melanie) (Ocean Beach) 550 Gage Ln., San Diego, CA 92106-3260
 C) 619-757-4211 E-mail: jimnickel21@gmail.com

Nishida, Joy (John) (Kaneohe) 45-402 Keikikane Loop, Kaneohe, HI 96744
 C) 808-371-8849 Email: jwnishida@gmail.com

Novak, Jr., M.D., Edward A. 9885 Greenbeld Road, Room 100, Lanham, MD 20706
 E-mail: e.novak@verizon.net

Nowlin, Angela (Colleen Young) (Grass Valley, Gold Country) 720 Morgan Ranch Drive, Grass Valley, CA 95945
 C) 805-451-5038 E-mail: angelanowlin@comcast.net

O

Olmstead, Jr., Richard G. "Dick" (Cheryl) (Palmdale West) 3850 Paula Lane, Lancaster, CA 93535-5866
R) 661-946-8372 C) 661-341-1855 E-mail: spyder4@antelecom.net
Orozco, Fernando (Beatriz) (Bonita) 586 Vista Miranda, Chula Vista, CA 91910
R) 619-482-4999 C) 619-341-3860 E-mail: fernandomex53@gmail.com
Ott, Jeff (Julie) (Tierrasanta, San Diego) 4437 30th St. San Diego, CA 92116
B) 800-852-2926 R) 619-295-7020 C) 619-861-8876 E-mail: jott@ucsd.edu

P

Parsons, Tom (Diane) (Greater Pismo Beach) 1219 Montego Street, Arroyo Grande, CA 93420-2434
R) 805-481-1219 C) 805-748-5511 E-mail: Tom.L.Parsons@gmail.com
Patterson, Rosalie (Ernest) (Los Gatos) 232 Massol Avenue, Los Gatos, CA 95030
B) 408-354-6558 R) 408-354-3547 C) 408-309-5350 E-mail: novemberredrose@comcast.net
Peralta, Elaine (Joseph) (Barstow Crossroads) P.O. Box 928, Yermo, CA 92398
C) 760-617-5765 E-mail: elaine_peralta@hotmail.com
Pinuelas, David (Margaret) (Reedley-Sunrise) 139 Brehler Ave., Sanger, CA 93657
B) 559-875-6300 R) 559-875-7644 C) 559-696-5676 E-mail: davidpinuelas@aol.com
Platzke, Herman (Dina) (Twentynine Palms) 5556 Chia Ave., Twentynine Palms CA 92277
R) 760-972-7205 E-mail: hplatzke@yahoo.com
Pong, Elaine C) 949-380-9598 E-mail: epong119@aol.com
Price, Mary "Happy" (Daniel Bodine) (West Covina) 20043 Emerald Meadow Drive, Walnut, CA 91789
C) 626-824-7974 E-mail: dbodine@roadrunner.com
Provensal, Cecilia (Jim) (Kern, Bakersfield) 7303 Panorama Drive, Bakersfield, CA 93306
B) 661-869-6347 R) 661-565-3958 E-mail: cprovensal@gmail.com

Q

Qualm, Carolyn C) 951-694-1831 E-mail: c.qualm@verizon.net
Quon, Alan (Los Angeles International Airport) 6640 Kentwood Bluffs Drive, Los Angeles, CA 90045-1259
B) 310-439-8955 C) 509-432-6006 Email: alan@alanquon.com

R

Rairie, Ed (Janice Kuramoto) (Greater Anaheim) 16458 Bolsa Chica St., Huntington Beach, CA 92649
C) 714-925-5000 E-mail: edrairie@gmail.com
Ramsey, Christy (Bette Lynn) (Carson City) 2600 Hansen Drive, Carson City, NV 89701
B) 775-883-2323 C) 775-445-0051 Email: christy@christyramsey.com
Ramsey, Rex (Candace) (San Bernardino) 173 Orange St., Redlands, CA 92373-4717
C) 909-225-2315 E-mail: rexier@yahoo.com
Rardon, Gary (Patty) (Palmdale West) 412 Westlake Drive, Palmdale, CA 93551
B) 661-272-5672 R) 661-272-9003 C) 661-609-1845 E-mail: gary@garyrardon.com
Ridnor, Doug C) 661-513-0475 E-mail: dridnor@sbcglobal.net
Rivas, Elizabeth (Eric) (Santa Ana) 9972 Silver Strand Dr., Huntington Beach, CA 92646
C) 714-726-1278 E-mail: elizabethrivasma@gmail.com
Rivera, Ramon (Maria) (Dinuba) 1960 Golden Way, Dinuba, CA 93618
B) 559-595-7331 C) 559-260-0358 E-mail: it.rivera@outlook.com
Roberson, Marshall (North Reno) 1525 Haddock Dr., Reno, NV 89512-2534
B) 775-332-3290 R) 775-322-4182 C) 775-815-1260 E-mail: cnhadan@gmail.com
Roberto, John E. (Fresno) 329 W. San Madele Ave., Fresno, CA 93704-2638
C) 559-281-1946 E-mail: jer159@comcast.net
Roberts, Gina (Valley Center) 28847 Stonegate Dr., Valley Center, CA 92082
C) 619-992-5328 E-mail: gwrkiwanis@gmail.com
Roberts, Steve (Marilyn) (Upland-Foothill) 10278 Santa Rosa Court, Rancho Cucamonga, CA 91730
B) 909-455-0180 R) 909-244-0658 C) 909-660-0951 E-mail: 91sroberts@gmail.com
Rosen, D.C., Stewart L. (Sherrie) 5490 Alpine Ct., Paradise, CA 95969-6676
Rosman, Lori (Jonathan) (North Modesto) 2689 Maple Grove Ave., Manteca, CA 95336
C) 209-324-7288 E-mail: lorialessi@msn.com
Ryder, Patti (Ernie) (Poway) 13550 Summit Circle, Poway, CA 92064
R) 858-486-8701 C) 858-829-7700 E-mail: patriciaannryder@aol.com

S

Sakurada, Mickie C) 530-933-0729 E-mail: kc.region14msakurada@gmail.com
Salgren, Lon (Debra) (Hacienda Heights) 15911 Rumson St., Hacienda Heights, CA 91745-3527
R) 626-336-9941 C) 626-369-0040 E-mail: lonsal@roadrunner.com
Santee, Hanna E-mail: hlsantee@interact.ccsd.net
Sarasa, Miguel (Robert Becerra) (Hemet) 27475 Ynez Rd. #330, Temecula, CA 92544
C) 951-208-5205 E-mail: msarasa1983@gmail.com
Santo, Robert C) 909-592-1084 E-mail: bisamu11@gmail.com
Scheibel, Debbie (La Mirada) 11332 Groveland Ave., Whittier, CA 90604
B) 714-670-0186 C) 714-815-2532 E-mail: debbies@extrahandsadv.com
Schmitt, Dave (Sherri) (Hidden Valley, Escondido) 1366 Heritage Ct., Escondido, CA 92027
B) 760-480-0473 C) 714-501-6244 E-mail: dms53@pacbell.net
Schneeberger, Rose (Ed) (Downey) 20858 Broken Bit Dr., Covina, CA 91724
R) 626-915-5610 E-mail: rschneeberger5@gmail.com
Screechfield, Kent (Elaine) (San Ramon Valley, Danville) 1001 Barrenger Drive, Danville, CA 94506-6314
B) 925-688-2480 R) 925-736-5870 C) 925-570-1999 Email: kscreechfield@gmail.com
Shanley, Rachel C) 408-679-9115 E-mail: rshanley.kiwanis@gmail.com
Shindlecker, Tricia C) 707-836-0980 E-mail: cnhkc.r15.advisor@gmail.com
Sierra, Jose L. (Monica) (Glendale) 4806 Ocean View Blvd., La Canada Flintridge, CA 91011-1234
R) 818-248-0021 C) 818-606-4440 E-mail: jose@jmsierracompany.com
Simpelo, Cloti (Justin) (Ocean Beach) 10976 Canyon Hill Lane, San Diego, CA 92126
R) 858-800-1237 C) 858-798-6127 E-mail: clotinapigkit@yahoo.com
Smith, Al (Kathy Barboza) (Groveland) P.O. Box C-381, Twain Harte, CA 95383
C) 209-352-1293 E-mail: asmithkltg@comcast.net
Smith, Sharon (Old Town Clovis) 2117 Buckingham Ave., Clovis, CA 93611
R) 916-295-4769 E-mail: mygirls1@prodigy.net
Solt, Debra (Las Vegas Strip) 272 Via Contata St., Henderson, NV 89074-1416
B) 702-799-1010 ext. 5427 R) 702-616-7107 C) 702-336-3574 E-mail: dsolt@vegaspbs.org
Spann, Lynda R. (Las Vegas Strip) 2221 East Carrillo Street, Suite 3, Henderson, NV 89074
C) 702-325-5811 E-mail: lrspann51@gmail.com
Strunk, Al (Myra) (Bay-Osos, Los Osos) 1675 Los Osos Valley Road #217, Los Osos, CA 93402-3045
C) 805-440-2877 E-mail: al_strunk@yahoo.com
Swinnock, Troy (Mary) (Redwoods, Redway) 532 Thomas Road Box 293, Miranda, CA 95553-0293
C) 707-799-2756 E-mail: troyrkiwanis@gmail.com

T

Tabangcura, Joel (Alaka'i Young Professionals) 94-831 Lumikuke Loop, Waipahu, HI 96797
B) 808-739-7325 C) 808-429-5635 E-mail: joel.kiwanis@gmail.com
Tabora-Lim, Tina (Ted) (Fil-Am Metropolitan Los Angeles) 5647 Huddart Ave., Arcadia, CA 91006
C) 323-428-0392 E-mail: tina.tabora_lim@yahoo.com
Talley, Roy E. (Dee) (Thousand Oaks) 4291 Ambermeadow St., Moorpark, CA 93021-2751
C) 805-390-7049 E-mail: retalley@pacbell.net
Teagle, Tom (Temecula Valley) 37820 Villa Balboa Dr., Temecula, CA 92592
B) 619-719-2965 E-mail: tteagle@gmail.com
Thompson, Terry (Woodlake) 20130 Ave 324, Woodlake, CA 93286
C) 559-804-6442 E-mail: kuketj@gmail.com
Tobias, Geoff (Sara) (KYDS Club of San Diego) 8849 Ridgeton Court, Lakeside, CA 92040
C) 619-944-0836 E-mail: geofftobias23@gmail.com
Tobias, Sara (Geoff) (Kiwanis Youth Development and Support Club of San Diego (KYDS)) 8849 Ridgeton Court,
Lakeside, CA 92040 C) 619-200-7676 E-mail: D31ltg@gmail.com
Tran, Kathi (San Jose) 1711 S. Extension Road, Apt. 1038, Mesa, AZ 85210
C) 408-674-4298 Email: kathitran@gmail.com
Trieschman, Gary (Irene Pate-Huddleston) (Imperial Beach-South Bay) 442 Daisy Avenue, Imperial Beach, CA 91932
R) 619-424-6872 C) 619-517-4755 E-mail: garydiv11@gmail.com
Tucker, Nelson (Elva) (Chatsworth) 21218 Merridy St., Chatsworth, CA 91311-3043
C) 818-224-8603 E-mail: nelson@wordstomusic.us
Turner, Pandora C) 707-748-4220 E-mail: pturner@rpal.org

U

V

Velazquez, Armando (California Young Professionals, Los Angeles) 1566 Pine Ave., Unit 101, Long Beach, CA 90813 C) 323-270-2018 E-mail: cnhckimondo@gmail.com

Ventura, Shirley C) 661-805-1116 E-mail: sajventura@yahoo.com

Vigneron, Daniel (Faby Gregoire) (Kiwanis Club of Vielsalm, Belgium-Luxembourg District)

Route de Thionville 276, L-5884 Howald, Luxembourg B) +35 2621439943 E-mail: daniel.vigneron@gmx.com

W

Wallace, Craig (Cheri) (Pasadena) 1771 Essex Avenue, La Verne, CA 91750

B) 626-449-3466, ext 241 C) 909-210-3250 E-mail: cwallace@m-k-m.com

Ward, Fuchsia (Kern, Bakersfield) 4004 Sycamore Creek Dr., Bakersfield, CA 93313

B) 661-831-8852 C) 661-809-9308 E-mail: wyldque4@aol.com

Waronek, Mark (Kristine) (Lomita-Harbor City) 24116 Alliene Ave., Lomita, CA 90717

B) 310-222-3015 R) 310-326-5709 C) 310-910-5072 E-mail: Waronek@yahoo.com

Watson, Lisa (Kiwanis Youth Development & Support Club of San Diego (KYDS)) 10182 Holborn St., Santee,

CA 92071-5005 B) 619-432-4723 C) 619-855-2512 E-mail: lisanicole.watson@gmail.com

Weirick, Clint (Arroyo Grande Valley) 380 Saratoga Ave., Grover Beach, CA 93433-1545

C) 805 286-6959 E-mail: Clint.Weirick.Nonprofit@gmail.com

Wheeler, Lanie (Dave) (Palo Alto) 362 Diablo Court, Palo Alto, CA 94306

R) 650-494-1375 C) 650-799-1633 E-mail: hswdw14@gmail.com

Whitacre, David (Kimberly) (Santee) 10433 Len Street, Santee, CA 92071

B) 619-436-0362 R) 619-258-0122 C) 619-247-6566 Email: davewhit911@cox.net

Whitby-Brummer, Rae (John Brummer) (Greater Lodi) 3552 Gold Creek Lane, Sacramento, CA 95827

C) 209-712-2099 E-mail: raewhitby@aol.com

Wikoff, Robert E. "Bob" (Oakdale) 941 Terrace Ct., Oakdale, CA 95361-2778

R) 209-847-5296 C) 209-606-9245 E-mail: rwikoff1@comcast.net

Wilson, Jeff (Poway) 16955 Via Del Campo, Ste. 210, San Diego, CA 92127

B) 858-487-2870 C) 858-449-1950 E-mail: jtw@jeffreytwilson.com

Wu, Anna (Richard Lee) (Hacienda Heights) 2033 Monterera Dr., Hacienda Heights, CA 91745

C) 626-348-9705 E-mail: anna.c.wu@gmail.com

X

Y

Yu, Peter C) 714-907-3360 E-mail: petercyu@gmail.com

Z