



Kiwaniis[®]

CALIFORNIA-NEVADA-HAWAII DISTRICT

2020-2021 District Directory



Table of Contents

	<u>PAGE</u>
District Office, Foundation Office and Kiwanis International Contact Information	1
Cal-Nev-Ha District Dates to Remember	2-3
Objects of Kiwanis	4
2020-2021 District Officers	5-6
Kiwanis International Officers and Past Officers	7
2020-2021 District Trustees	8-9
2020-2021 Lt. Governors	10-19
2020-2021 Governor's Cabinet	20
2020-2021 Past Governor Advisors	21
Kiwanis District Office Staff and Topic Contacts	22-24
2020-2021 Lt. Governors-elect	25
Past District Governors	26-27
2020-2021 District Committees	28-29
2020-2021 Kiwanis Cal-Nev-Ha Foundation Officers, Directors, Committees, Ambassadors and Past Presidents	30-37
2020-2021 Service Leadership Programs	38-46
Kiwanis Clubs by Alpha Order and Multiple Club Listing by City	47-52
Cal-Nev-Ha District Kiwanis Clubs Meeting Places and Contact Information	53-94
Combined Alphabetical Listing of 2020-2021 District Leadership	95-102

Using the Directory

Each major section is listed with a divider page for easier navigation.

Contact information for everyone listed in the directory can be found in the alphabetical listing starting on page 95.

In the club section, each club is listed in alphabetical order.

Information for each club includes the key number, organization date, meeting time and place, SLP sponsorship (designated as (K) = Key Club or KIWIN'S, (B) = Builders Club, (C) = Circle K, (KK) = K-Kids, or (AK) = Aktion Club) and contact information for the president and secretary.

The names of all clubs in a city are listed together in the Multiple Club Listing.

Meeting day abbreviations: MO-Monday, TU-Tuesday, WE-Wednesday, TH-Thursday, FR-Friday, SA-Saturday, SU-Sunday.

The listed information is as current as available at the time of posting.

Please report all directory changes to the District Office and Kiwanis International.

This directory is confidential and for the sole use of the individual it was issued to by the Cal-Nev-Ha Kiwanis District Office. Please do not circulate for any reason.

The information in this directory is to be used only for Kiwanis purposes and may not be used for the solicitation of funds without the express consent of the Board of Trustees.

Cal-Nev-Ha District Office

8360 Red Oak St., Suite 201,
Rancho Cucamonga, CA 91730

Tel: 909-989-1500 Fax: 909-989-7779

Cal-Nev-Ha District Website: <http://www.cnhkiwanis.org/>

Kiwanis Cal-Nev-Ha Foundation

8360 Red Oak St., Suite 201,
Rancho Cucamonga, CA 91730

Foundation E-mail: foundation@cnhkiwanis.org
Foundation website: <http://www.cnhfoundation.org/>

Kiwanis Family District Websites

Cal-Nev-Ha Circle K: www.cnhcirclek.org

Cali-Nev-Ha Key Club: www.cnhkeyclub.org

Cal-Nev-Ha KIWIN'S: www.cnhkiwins.org

Cal-Nev-Ha Builders Club: www.cnhbuilders.org

Cal-Nev-Ha K-Kids: www.cnhkkids.org

Cal-Nev-Ha Aktion Club: www.cnhaktion.org

Kiwanis International

3636 Woodview Trace, Indianapolis, IN 46268-3196

Tel: 317-875-8755

Toll Free: 800-KIWANIS

Fax: 317-879-0204

E-mail: memberservices@kiwanis.org

Kiwanis Connect help: kiwanisone@kiwanis.org

Website: <http://www.kiwanis.org>

Monthly Report site: <https://reporting.kiwanisone.org/>

An electronic copy of the Cal-Nev-Ha District Directory is sent to Cal-Nev-Ha District Officers, District Trustees, Lt. Governors, Governor's Cabinet, Lt. Governors-elect, Immediate Past Lt. Governors, Committee Chairmen, Past Governors, Kiwanis Cal-Nev-Ha Foundation Officers & Directors, all Club Secretaries and Service Leadership Program (SLP) Governors.

Cal-Nev-Ha District Office (K02) Staff Contact Information

Mark W. McDonald, Executive Director/
District Secretary
Tel: 909-989-1500 ext. 103
Direct line: 909-736-1703
E-mail: mark@cnhkiwanis.org

Timothy Cunning, Director,
Service Leadership Programs
Tel: 909-989-1500 ext. 105
Direct line: 909-736-1705
E-mail: tim@cnhkiwanis.org

Bruce Hennings, Director (Emeritus),
Service Leadership Programs
Tel: 909-989-1500 ext. 110
Direct line: 909-736-1710
E-mail: bruce@cnhkiwanis.org

Christy Martinez, Director of Finance
Tel: 909-989-1500 ext. 101
Direct line: 909-736-1701
E-mail: christy@cnhkiwanis.org

Trina Krider, Convention, Conferences &
Communications Coordinator
Tel: 909-989-1500 ext. 122
Direct line: 909-736-1702
E-mail: trina@cnhkiwanis.org

Tricia Crawford, Bookkeeper
Tel: 909-989-1500 ext. 106
Direct line: 909-736-1706
E-mail: tricia@cnhkiwanis.org

Kiwanis Cal-Nev-Ha Foundation Office Staff Contact Information

Jennifer Chaves, Foundation Executive Director
Tel: 909-989-1500 ext. 126
Direct line: 909-736-1708
E-mail: jennifer@cnhkiwanis.org

Pete Horton, Foundation Secretary/Treasurer
Tel: 909-989-1500 ext. 104
Direct line: 909-736-1704
E-mail: pete@cnhkiwanis.org

Kassandra Angel, Foundation Administrative Assistant
and Pediatric Trauma Program (PTP) Coordinator
Tel: 909-989-1500 ext. 116
Direct line: 909-736-1707
E-mail: kassandra@cnhkiwanis.org

For additional job responsibilities, see pages 22-24.

2020-2021 Dates to Remember

Canceled for 2020	Aktion Club Convention , Wonder Valley, Sanger, CA
October 16-17, 2020	District Trustee Training & Retreat , via Zoom
October 17, 2020	2020-2021 Kiwanis Board of Trustees Meeting (Virtual) , via Zoom
Canceled for 2020	Key Leader Weekend Leadership Program , Julian, CA
November 6-7, 2020	Foundation Retreat (Virtual) , via Zoom
Canceled for 2020	Circle K Fall Training Conference , Old Oak Ranch, Sonora, CA
Canceled for 2020	KIWIN'S Fall Rally South , (Knott's Berry Farm) William Peak Park, Buena Park, CA
November 30, 2020	Due Date for Annual Club Dues Payable to Kiwanis International
January 8-10, 2021	Key Club/KIWIN'S Winter Board (Virtual)
January 22-24, 2021	Circle K Winter Board , Kiwanis Professional Center, Rancho Cucamonga, CA (tentative)
February 12, 2021	Cal-Nev-Ha Children's Fund Board Meeting (Virtual) , via Zoom
February 12, 2021	Kiwanis District Board of Trustee Meeting (Virtual) , via Zoom
February 13, 2021	Kiwanis Mid-Year Education Conference (Virtual) , via Zoom
February 13, 2021	Cal-Nev-Ha Children's Fund Gala (Virtual) , via Zoom
March 19-21, 2021	Circle K District Convention , Riverside Convention Center, Riverside, CA
April 9-11, 2021	Key Club District Convention , Ontario Convention Center, Ontario, CA
April 16-18, 2021	KIWIN'S District Convention , Warner Center Marriott, Woodland Hills, CA
April 3, 2021	Kiwanis One Day (as observed by the CNH District)
April 23-25, 2021	Circle K District Officer Training Conference (DOTC) , Kiwanis Professional Center, Rancho Cucamonga, CA
April 24, 2021	Key Club Fall Rally South , Six Flags Magic Mountain, Valencia, CA
May 2021 (TBD)	Key Club/KIWIN'S Governor/Administrator's Training Conference (GATC) , Indianapolis, IN
April 2021	Key Leader Weekend Leadership Program , La Honda, CA
April 30-May 2, 2021	Key Leader Weekend Leadership Program , Ojai, CA
May 1, 2021	Key Club Fall Rally North , Six Flags Discovery Kingdom, Vallejo, CA (tentative)
May 14-16, 2021	2021-2022 Kiwanis Lt. Governor Training Conference , Rancho Cucamonga, CA
May 28-30, 2021	Key Club Spring Board Meeting , Kiwanis Professional Center, Rancho Cucamonga, CA
May 28-30, 2021	KIWIN'S Spring Board Meeting , Best Western Plus Heritage Inn, Rancho Cucamonga, CA
June 5, 2021	Cal-Nev-Ha Children's Fund Board Meeting , Kiwanis Professional Center, Rancho Cucamonga, CA

June/July 2021	Circle K International Convention, TBD
June 23-26, 2021	Kiwanis International Convention, Salt Lake City, UT
June 24, 2021	2020-2021 Kiwanis Board of Trustees Meeting, Salt Lake City, UT
July 7-11, 2021	Key Club International Convention, Hilton Orlando, Lake Buena Vista, FL
July 30-August 1, 2021	Circle K Summer Board Meeting, Kiwanis Professional Center, Rancho Cucamonga, CA
August 6-8, 2021	Key Club Summer Board Meeting, Kiwanis Professional Center, Rancho Cucamonga, CA
August 6-8, 2021	KIWIN'S Summer Board Meeting, Best Western Plus Heritage Inn, Rancho Cucamonga, CA
August 19, 2021	Cal-Nev-Ha Children's Fund Board Meeting, Sheraton San Diego Hotel & Marina, San Diego, CA
August 19, 2021	Kiwanis District Board of Trustee Meeting, Sheraton San Diego Hotel & Marina, San Diego, CA
August 20-21, 2021	Kiwanis District Convention, Sheraton San Diego Hotel & Marina, San Diego, CA
October 2021 (TBD)	Aktion Club Convention, Wonder Valley, Sanger, CA

The Objects of Kiwanis



To give primacy to the human and spiritual rather than to the material values of life.



To encourage the daily living of the Golden Rule in all human relationships.



To promote the adoption and the application of higher social, business and professional standards.



To develop, by precept and example, a more intelligent, aggressive and serviceable citizenship.



To provide, through Kiwanis clubs, a practical means to form enduring friendships, to render altruistic service, and to build better communities.



To cooperate in creating and maintaining that sound public opinion and high idealism which make possible the increase of righteousness, justice, patriotism and good will.



Kiwanis®

California-Nevada-Hawaii District



Governor and First Lady Gary and Marsha Gray

314 East Carrillo St., Suite 3, Santa Barbara, CA 93101

Gary's Contact Information:

B) 805-966-9778

R) 805-563-1458

C) 805-705-9353

Email: gary@gvgraycpa.com

Both are members of the Kiwanis Club of Santa Barbara

Marsha's contact information:

C) 805-252-7093

Email: marshagraysb@gmail.com

2020-2021 District Officers

Governor-elect



Margo Dutton (Lake San Marcos)
2044 Campo Verde Ct., Escondido, CA 92026-4016
R) 760-658-6054 C) 818-523-4453
E-mail: margo.l.dutton@gmail.com

Immediate Past Governor



Timothy Cunning (Marie) (Kiwanis Youth Development & Support Club of North San Diego)
4032 Ampudia Street, San Diego, CA 92110
C) 760-884-6130
E-mail: cunningtim@cs.com

2020-2021 District Treasurer



Pete Horton (Dianne) (Spring Valley)
8360 Red Oak St., Suite 201, Rancho Cucamonga, CA 91730
B) 909-989-1500, Ext. 104 or direct 909-736-1704
E-mail: pete@cnhkiwanis.org

Executive Director/District Secretary



Mark W. McDonald (Jane) (San Diego)
8360 Red Oak St., Suite 201, Rancho Cucamonga, CA 91730
B) 877-597-1770 or 909-989-1500 ext. 103 F) 909-989-7779
C) 619-890-6088 E-mail: mark@cnhkiwanis.org

Kiwanis International Officers & Past Officers



International President

Arthur N. "Art" Riley (Vickie)
(Kiwanis Club of Westminster, Maryland District)
250 Uniontown Rd, Westminster MD 21157-4425
E-mail: rxarthur@aol.com



Counselor to the CNH District

Buheita "Fuji" Fujiwara (Hiroko)
(Kiwanis Club of Tokyo, Japan District)
2-3-2, Uchikanda, Chiyoda-ku, Tokyo, 101-0047, Japan
E-mail: buheita.fujiwara@nifty.com



Past International Trustee

Richard G. "Dick" Olmstead, Jr. (Cheryl) (Palmdale West)
3850 Paula Lane, Lancaster, CA 93535-5866
R) 661-946-8372 C) 661-341-1855
E-mail: spyder4@antelecom.net



Past International Trustee (and current Kiwanis Children's Fund Trustee)

Patti Barsotti (ROCCI) (San Ramon Valley, Danville)
2143 Dalis Drive, Concord, CA 94520
B) 925-457-5509 C) 925-285-9636
E-mail: kgov06@yahoo.com



Past International President

Nelson Tucker (Elva) (Chatsworth)
3101 Lorena Ct., Franklin, TN 37067-1001
C) 818-224-8603
E-mail: nelson@wordstomusic.us

2020-2021 District Trustees

Region 1
(Div. 11 & 31)
(2018-2021)



Doug Frost (June) (San Diego)
11478 Madera Rosa Way, San Diego, CA 92124
B) 858-674-6967 C) 909-367-8940
E-mail: dfrost909@gmail.com
Occupation: Attorney

Region 2
(Div. 21 & 37)
(2020-2023)



Steve Dreyer (Cheryl) (Poway)
4020 Vista Calaveras, Oceanside, CA 92056
C) 760-805-9100
E-mail: steved37@cox.net
Occupation: Retired Editor

Region 3
(Div. 4 & 30)
(2019-2022)



Joe Dale (Judy Flindt) (Greater Anaheim)
909 South Nordica St., Anaheim, CA 92806
B) 714-778-0123 x104 C) 714-307-5954
E-mail: joedale@prodigy.net
Occupation: Computer Consultant

Region 4
(Div. 36 & 47)
(2019-2022)



Carmen A. Gastelum (Reynaldo) (El Centro)
1300 Cabazon Court, Imperial, CA 92251
B) 760-344-2330 ext. 1097 C) 760-587-1305
E-mail: carmelita.gastelum@icloud.com
Occupation: Human Resources

Region 5
(Div. 28 & 38)
(2019-2022)



Gary Rardon (Patty) (Palmdale West)
412 Westlake Drive, Palmdale, CA 93551
B) 661-272-5672 R) 661-272-9003 C) 661-609-1845
E-mail: gary@garyrardon.com
Occupation: Insurance and Securities

Region 6
(Div. 23 & 45)
(2018-2021)



Gary S. Dove (Debbie) (Carson Valley)
1016 Rocky Terrace Dr., Gardnerville, NV 89460
R) 775-265-9443 C) 925-699-7572
E-mail: gsdpidge@aol.com
Occupation: Retired

Region 7
(Div. 3 & 16)
(2020-2023)



Patricia M. Larrigan (Edward) (Glendale)
2340 Bowdoin St., La Verne, CA 91750
C) 626-533-3636
E-mail: GPDRetiree@gmail.com
Occupation: Retired Police Officer

Region 8
(Div. 13 & 19)
(2019-2022)



Alan Quon (Los Angeles International Airport)
6640 Kentwood Bluffs Drive, Los Angeles, CA 90045
B) 310-439-8955 C) 509-432-6006
E-mail: alan@alanquon.com
Occupation: Real Estate

Region 9
(Div. 2, 8 & 26)
(2020-2021)



Jay Lewis (Karen) (Saint Helena)
275 McReynolds Dr., Angwin, CA 94508
C) 707-815-4783
E-mail: jaylewis1967@gmail.com
Occupation: Retired Educator

2020-2021 District Trustees

Region 10
(Div. 24, 29 & 42)
(2020-2023)



Steve Click (Dana Belmonte) (Atascadero)
14006 Morro Rd., Atascadero, CA 93422
R) 805-461-8317 C) 805-952-3079
E-mail: smcfai@hotmail.com
Occupation: Retired Teacher

Region 11
(Div. 18 & 33)
(2019-2022)

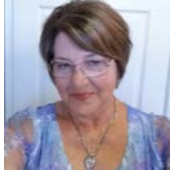

Patti McKay (Mike) (Sequoia, Visalia)
P.O. Box 6985, Visalia, CA 93230
C) 559-280-0032
E-mail: pattimckay@att.net
Occupation: Retired-School District HR Management

Region 12
(Div. 5 & 46)
(2018-2021)



David Pinuelas (Margaret) (Reedley-Sunrise)
139 Brehler Ave., Sanger, CA 93657
B) 559-875-6300 R) 559-875-7644 C) 559-696-5676
E-mail: davidpinuelas@aol.com
Occupation: Clinical Supervisor

Region 13
(Div. 10, 15 & 35)
(2019-2022)

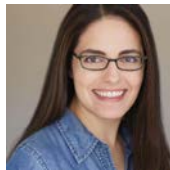

Gina Fanara (Monrovia)
830 S. Myrtle Ave., Monrovia, CA 91016
B) 626-303-1818 C) 626-818-3283
E-mail: gina@cibare.com
Occupation: Commerical Real Estate Agent

Region 14
(Div. 14 & 39)
(2018-2021)



Lisa Hansen (Randy) (Red Bluff)
243 S. Main St., Red Bluff, CA 96080
B) 530-527-0727 C) 530-515-3292
E-mail: lisa.hansen@expresspros.com
Occupation: Business Owner

Region 15
(Div. 20 & 32)
(2020-2023)



Dana Webb (Fortuna)
P.O. Box 951, Ferndale, CA 95536
C) 707-616-0306
E-mail: DanaAWebb@gmail.com
Occupation: Licensed Nursing Home Administrator

Region 16
(Div. 7, 27 & 44)
(2020-2023)



Laird Smith (Auburn)
3050 Courtyard Dr., Roseville, CA 95661
C) 916-712-8430
E-mail: lairdsmith95602@yahoo.com
Occupation: Banking/Finance/Insurance

Region 17
(Div. 12, 34 & 43)
(2020-2023)



Brian Dahlquist (Patty McInturff) (Palo Alto)
520 Laswell Ave., San Jose, CA 95128
C) 650-787-4885
E-mail: brian.dahlquist@efi.com
Occupation: Engineering Manager

Region 18
(Div. 22)
(2018-2021)



Audrey A. Kagawa (Roy A.) (East Hawaii)
219 Kanoelani St., Hilo, HI 96720
R) 808-959-8358 C) 808-938-8301
E-mail: audkagawa@hawaii.rr.com
Occupation: Retired

2020-2021 Lt. Governors



Larry Lewis (Tonya) (Richmond)
 1488 Mariposa Way, Fairfield, CA 94533
 B) 510-621-1225 C) 510-685-1894
 E-mail: llewis@rpal.org
 Occupation: Executive Director

Division
2

Alameda Albany-El Cerrito Berkeley Hayward-Castro Valley Oakland	Richmond San Francisco Bay Area KYDS San Leandro San Pablo
--	---



Tina Tabora-Lim (Ted) (Fil-Am Metropolitan Los Angeles)
 5647 Huddart Ave., Arcadia, CA 91006
 C) 323-428-0392
 E-mail: tina.tabora_lim@yahoo.com
 Occupation: Senior Systems Analyst

Division
3

Eagle Rock Fil-Am Metropolitan Los Angeles Glendale Glendale Young Professionals Greater Highland Park	Hollywood-Los Feliz La Canada La Canada La Crescenta-A.M. West Glendale Gateway
--	--

Eric Rivas (Elizabeth) (Santa Ana)
 9972 Silver Strand Dr., Huntington Beach, CA 92646
 C) 714-726-1263
 E-mail: erivashb@gmail.com
 Occupation: Retired Police Officer

Division
4

Costa Mesa Fountain Valley Huntington Beach Irvine Laguna Hills-Saddleback	Lake Forest Mission Viejo Newport Beach-Corona Del Mar Orange Orange County	San Clemente Santa Ana Tustin
--	---	-------------------------------------



Sharon Smith (Old Town Clovis)
 2117 Buckingham Ave., Clovis, CA 93611
 R) 916-295-4769
 E-mail: mygirls1@prodigy.net
 Occupation: Retail

Division
5

Clovis East Fresno Fresno Greater Madera	Greater Selma Kingsburg Old Town Clovis Ranchos (The)-Madera	Reedley-Sunrise Selma Sierra, Oakhurst
---	---	--

2020-2021 Lt. Governors



Kirsten Ireton (Edward) (Laguna-Elk Grove)
 6000 Brockenhurst Drive, Elk Grove, CA 95758
 B) 916-874-1858 C) 916-296-5907
 E-mail: kireton@surewest.net
 Occupation: Division Budget Coordinator, County of Sacramento

Division
7

Davis Dixon East Sacramento Galt	Greater Sacramento Laguna-Elk Grove Sacramento West Woodland
---	---



Lance Hafenstein (Erin) (Napa)
 3320 Greystone Ct., Napa, CA 94558
 C) 707-266-8005
 E-mail: tolanceh@att.net
 Occupation: Attorney

Division
8

American Canyon, Gateway Benicia Fairfield Greater Napa Napa	Saint Helena Vallejo Suburban Yountville
--	--

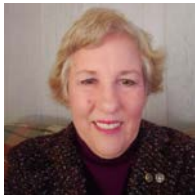

Patricia "Pat" Foltyn (San Gabriel)
 1047 Abbot Ave., San Gabriel, CA 91776
 B) 626-576-0226 C) 626-278-4422
 E-mail: pafladybug@gmail.com
 Occupation: Registered Nurse

Division
10

Alhambra Altadena-Crown City Montebello Monterey Park Pasadena	Rosefloat of Pasadena Rosemead San Gabriel South Pasadena Temple City
--	---



Gary Trieschman (Irene Pate-Huddleston) (Imperial Beach-South Bay)
 442 Daisy Avenue, Imperial Beach, CA 91932
 R) 619-424-6872 C) 619-517-4755
 E-mail: gary@mypacificrealty.com
 Occupation: Realtor

Division
11

Bonita Chula Vista Imperial Beach-South Bay San Diego South Bay Marina	Southeastern San Diego Sweetwater, National City Tijuana University-San Diego
--	--

2020-2021 Lt. Governors

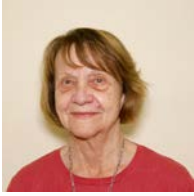

Rosalie Patterson (Ernest) (Los Gatos)
 232 Massol Avenue, Los Gatos, CA 95030
 B) 408-354-6558 R) 408-354-3547 C) 408-309-5350
 E-mail: novemberredrose@comcast.net
 Occupation: Retired RN/Secretary

**Division
12**

Almaden Valley, San Jose Cambrian Park Campbell East San Jose Fremont	Los Gatos Milpitas Morgan Hill Pueblo de San Jose San Jose	Santa Clara South San Jose West San Jose Willow Glen, San Jose
---	--	---



Jason Barnette (Kim) (Bellflower)
 13209 Barlin Ave., Downey, CA 90242
 C) 562-719-1057
 E-mail: jasonwbarnette80@gmail.com
 Occupation: Program Director

**Division
13**

Bellflower Bixby Knolls-North Long Beach California Young Professionals, Los Angeles Culver City Downey Downey-Los Amigos	Huntington Park Long Beach Los Angeles Santa Fe Springs Heritage South Gate
--	---



Piara Singh Johl (Early Risers-Yuba City)
 P. O. Box 951, Yuba City, CA 95992
 R) 530-674-8539 C) 530-682-6527
 E-mail: pjohl@yahoo.com
 Occupation: Farmer

**Division
14**

Early Risers-Yuba City Marysville Oroville	Willows Yuba City Yuba-Sutter Supper Club
--	---



Debbi McNay (Allan) (Norco)
 6848 Yellowstone Drive, Riverside, CA 92506
 B) 951-332-6464 x2477 R) 951-788-3080 C) 951-488-6425
 E-mail: Debra_mcnay@yahoo.com
 Occupation: Deputy City Clerk

**Division
15**

Chino Chino Hills Claremont Corona, Circle City	Eastvale Norco Ontario Ontario-Parkway	Pomona Riverside Upland-Foothill Uptown Riverside
--	---	--

2020-2021 Lt. Governors



Luis Centeno (Jennifer Robinson) (Burbank)
 8860 Corbin Ave. #336, Northridge, CA 91324
 C) 818-430-7499
 E-mail: centenomail@gmail.com
 Occupation: Merchant Services Sales

**Division
16**

Burbank Burbank For Fun Burbank Sunrise Chatsworth Encino Entertainment Industry Group-Los Angeles	Literacy in Southern California Northridge San Fernando Santa Clarita Sylmar Warner Center-Woodland Hills
---	--



Terry Thompson (Woodlake)
 20130 Ave 324, Woodlake, CA 93286
 C) 559-804-6442
 E-mail: kuketj@gmail.com
 Occupation: Computer Programmer

**Division
18**

Coalinga Corcoran Cutler-Orosi Dinuba Exeter Farmersville Greater Tulare	Hanford Lemoore Lindsay Porterville Sequoia, Visalia Strathmore Tipton	Tulare Tule Young Professionals Visalia West Visalia Woodlake
--	--	---



John Gran (Cynthia Julian) (Redondo Beach)
 2514-A Vanderbilt Lane, Redondo Beach, CA 90278
 C) 310-261-5929
 E-mail: john.gran@gmail.com
 Occupation: Consultant

**Division
19**

Carson El Segundo Hawthorne Hermosa Beach Inglewood	Lawndale Literacy on the South Bay Lomita-Harbor City Los Angeles International Airport Manhattan Beach	Redondo Beach Rolling Hills Estates San Pedro Santa Monica Torrance
---	---	---



Troy Swinnock (Mary) (Redwoods, Redway)
 532 Thomas Road Box 293, Miranda, CA 95553-0293
 C) 707-799-2756
 E-mail: troyrkiwanis@gmail.com
 Occupation: Heavy Equipment Operator

**Division
20**

Arcata Crescent City Ferndale Fortuna Henderson Center, Eureka	McKinleyville North Coast Redwoods, Redway Rio Dell-Scotia Willow Creek
--	---

2020-2021 Lt. Governors



John Crawford (Valerie) (Grantville-Allied Gardens)
 9625 Nectarine Dr., Lakeside, CA 92040-3903
 C) 619-300-3413
 E-mail: kiwannabee@hotmail.com
 Occupation: Insurance Claims

**Division
21**

Clairemont Hills, San Diego Division 100 Miracle Mile of Quarters, San Diego Grantville-Allied Gardens Kearny Mesa La Jolla	Ocean Beach Pacific Beach Point Loma, San Diego Scripps Ranch Tierrasanta, San Diego
---	--



Joy Nishida (John) (Kaneohe)
 45-402 Keikikane Loop, Kaneohe, HI 96744
 C) 808-371-8849
 E-mail: jwnishida@gmail.com
 Occupation: Math Teacher

**Division
22**

Alaka'i Young Professionals East Hawaii Honolulu Kahului, Maui Kailua-Kona	Kaneohe Kauai Maui Pearl Harbor Valley Isle (The)
--	---



Eunice Hylin (Carl) (Reno)
 13435 Evening Song Lane, Reno, NV 89511-6609
 R) 775-851-4801 C) 775-762-4578
 E-mail: ehylin2148@gmail.com
 Occupation: Retired Banker

**Division
23**

Downtown Sparks Elko Fernley	North Reno Reno Reno, Sunrisers
------------------------------------	---------------------------------------



Al Strunk (Myra) (Bay-Osos, Los Osos)
 1675 Los Osos Valley Road #217, Los Osos, CA 93402-3045
 C) 805-440-2877
 E-mail: al_strunk@yahoo.com
 Occupation: Retired Educator

**Division
24**

Atascadero Bay Osos, Los Osos Paso Robles	San Luis Obispo San Luis Obispo for STEAM San Luis Obispo Morning
---	---

2020-2021 Lt. Governors



Kent Screechfield (Elaine) (San Ramon Valley, Danville)
 1001 Barringer Drive, Danville, CA 94506-6314
 R) 925-736-5870 C) 925-570-1999
 E-mail: kscreechfield@gmail.com
 Occupation: Retired Geotechnical Services Manager

Division
26

Brentwood Concord Delta (The), Antioch East Bay (The) Livermore Martinez	Moraga Valley, Moraga Oakley Pittsburg San Ramon Valley, Danville Walnut Creek
---	--



Benjamin "Ben" Cantu (Mary) (Manteca)
 829 Mellon Avenue, Manteca, CA 95337
 C) 209-679-5204
 E-mail: bcantu1951@gmail.com
 Occupation: Land Use Planner

Division
27

Escalon Greater Lodi Manteca Manteca-Sunrise	Mountain House Stockton Tracy
---	-------------------------------------



Cristina von Lindenberg (Jorge Gonzalez) (Centennial Hills)
 7285 Sheared Cliff Lane Apt. 102, Las Vegas, NV 89149
 C) 702 927 8485
 E-mail: cvlvegas@yahoo.com
 Occupation: Retired

Division
28

Centennial Hills Green Valley, Henderson Las Vegas Las Vegas Strip	Las Vegas, Young Professionals North Las Vegas Pahrump Valley Southwest Las Vegas
---	--



Clint Weirick (Arroyo Grande Valley)
 380 Saratoga Ave., Grover Beach, CA 93433-1545
 C) 805 286-6959
 E-mail: Clint.Weirick.Nonprofit@gmail.com
 Occupation: Addiction Treatment

Division
29

Arroyo Grande Valley Coastal Valley Cyber Greater Pismo Beach Guadalupe Lompoc	Oceano Orcutt Santa Maria Santa Maria Valley
--	---

2020-2021 Lt. Governors



Kathryn Kendrick (Cypress)
 268 Corona Ave., #C, Long Beach, CA 90803
 B) 714-834-3294 R) 562-230-7866 C) 562-230-7866
 E-mail: kathyk310@gmail.com
 Occupation: Health Educator

Division
30

Anaheim Hills-Yorba Linda Brea Cypress Fullerton Garden Grove Greater Anaheim Greater Garden Grove Greater Westminster CA	Greater Whittier La Habra La Mirada La Palma Los Alamitos Placentia Westminster CA
--	--



Geoff Tobias (Sara) (Kiwanis Youth Development and Support Club of San Diego (KYDS))
 8849 Ridgerton Ct., Lakeside, CA 92040
 C) 619-944-0836
 E-mail: geofftobias23@gmail.com
 Occupation: Education

Division
31

Alpine Borrego Springs Crest El Cajon Valley Fletcher Hills, El Cajon	Greater Jamul Kiwanis Youth Development and Support Club of San Diego (KYDS) La Mesa Lakeside CA	Mtn. Empire-Campo Rancho San Diego Santee Spring Valley
---	---	--



Laurie Kneeland (Cloverdale)
 217 N. Washington St., Cloverdale, CA 95425
 C) 707-328-2147
 E-mail: mailcentercloverdale@gmail.com
 Occupation: Self Employed

Division
32

Cloverdale Geyserville Healdsburg Lakeport North Bay (The)	Oakmont Petaluma Redwood Empire, Santa Rosa Santa Rosa	Sebastopol Sonoma Plaza Ukiah Windsor
--	---	--



Ronald Gaiser (Ilona Klar Gaiser) (Tehachapi)
 20701 La Barranca Ave., Tehachapi, CA 93561
 B) 805-709-5050 R) 661-823-4848
 E-mail: gaiser3369@gmail.com
 Occupation: Writer/Producer

Division
33

Delano Downtown Bakersfield Golden Empire, Bakersfield (The) Kern, Bakersfield Rosedale, Bakersfield	Shafter South Bakersfield Taft Tehachapi Westchester, Bakersfield
--	---

2020-2021 Lt. Governors



Mike Liu (De Anza, Cupertino)
 831 W. A St., Dixon, CA 95620
 R) 408-489-6526 C) 650-793-5621
 E-mail: Michel.liu@comcast.net
 Occupation: Executive

Division
34

De Anza, Cupertino Div 1234 Santa Clara Special Games Greater San Mateo Los Altos Menlo Park	Mountain View Palo Alto Redwood City San Bruno San Carlos	San Francisco Silicon Valley- Sunnyvale South San Francisco Woodside Terrace, A.M., Redwood City
--	---	--



Mary "Happy" Price (Daniel Bodine) (West Covina)
 20043 Emerald Meadow Drive, Walnut, CA 91789
 C) 626-824-7974
 E-mail: dbodine@roadrunner.com
 Occupation: Realtor

Division
35

Arcadia Young Professionals Covina-South Hills Diamond Bar Young Professionals Duarte El Monte California Glendora	Glendora Kiwanianes Hacienda Heights La Puente Monrovia Rowland Heights San Dimas La Verne	San Gabriel Valley Region Sierra Madre Walnut Valley West Covina
---	---	---



Rex Ramsey (Candace) (San Bernardino)
 6920 Bacon Ln., Highland, CA 92346-5495
 R) 909-864-8144 C) 909-225-2315
 E-mail: rexier@yahoo.com
 Occupation: Retired Certified Financial Planner

Division
36

California's Global Friendship Cooley Ranch, Colton East Rialto Fontana	Greater San Bernardino Highland Redlands Redlands-Evening	Rialto San Bernardino Yucaipa Valley
--	--	--



Gina Roberts (Valley Center)
 28847 Stonegate Dr., Valley Center, CA 92082
 C) 619-992-5328
 E-mail: gwrkiwanis@gmail.com
 Occupation: Engineer

Division
37

Carlsbad Del Mar Escondido Hidden Valley, Escondido Kiwanis Youth Development and Support Club of North San Diego	Lake San Marcos Los Rancheros, San Diego Oceanside Oceanside Pacific Poway	Ramona Sunrise Vista Temecula Valley Valley Center
---	--	---

2020-2021 Lt. Governors



Elaine Peralta (Joseph) (Barstow Crossroads)
 P.O. Box 928, Yermo, CA 92398
 C) 760-617-5765
 E-mail: elaine_peralta@hotmail.com
 Occupation: Hairstylist

Division
38

Apple Valley Barstow Crossroads Lancaster Palmdale	Palmdale West Ridgecrest Tri-Community-Phelan-Pinon Hills-Wrightwood Victorville
---	---



Brian Hargrave (Shasta Dam)
 1843 Shasta St., Apt. 3, Shasta Lake, CA 96019
 C) 530-953-8988
 E-mail: bhargrave.kiwanis@gmail.com
 Occupation: Customer Service Rep.

Division
39

Anderson Central Tehama County, Los Molinos Greater Chico Mount Shasta	Orland Red Bluff Shasta Dam
---	-----------------------------------



Debbie Heaslip (Santa Susana, Simi Valley)
 4543 Skidmore Court, Moorpark, CA 93021-2234
 R) 805-530-1927
 E-mail: sskiwanisinfo@gmail.com
 Occupation: Wedding Planner

Division
42

Camarillo Conejo Valley Moorpark Oxnard	Santa Barbara Santa Susana, Simi Valley Simi Valley South Coast (The)	Thousand Oaks Ventura Ventura-Suburban
--	--	--



George Lange (Kathleen) (Monterey)
 18619 McClellan Circle, East Garrison, CA 93933
 C) 559-786-6115
 E-mail: george.lange2@gmail.com
 Occupation: Retired Elementary School Principal

Division
43

Arroyo Seco-Greenfield Carmel-By-The-Sea Carmel Valley Hollister Literacy in Salinas CA	Marina Monterey Monterey Bay Pacific Grove	Scotts Valley Seaside Surf City, Santa Cruz
---	---	---

2020-2021 Lt. Governors



Angela Nowlin (Colleen Young) (Gold Country, Grass Valley)
 720 Morgan Ranch Drive, Grass Valley, CA 95945
 C) 805-451-5038
 E-mail: angelanowlin@comcast.net
 Occupation: Retired Administrator/Educator

Division
44

Amador County Auburn Carmichael Citrus Heights Folsom Lake	Gold Country, Grass Valley Lincoln Lincoln Foothills Orangevale Fair Oaks Placerville	Rancho Cordova Rancho Murieta Rocklin Roseville Sacramento Suburban
--	---	---



Christy Ramsey (Bette Lynn) (Carson City)
 2600 Hansen Drive, Carson City, NV 89701
 B) 775-883-2323 C) 775-445-0051
 E-mail: christy@christyramsey.com
 Occupation: Consultant

Division
45

Carson City Carson Valley Dayton Township Fallon	Lake Tahoe North Lake Tahoe Sierra Nevada Tahoe Sierra
---	---



Lori Rosman (Jon) (North Modesto)
 2689 Maple Grove Ave., Manteca, CA 95336
 C) 209-324-7288
 E-mail: lorialessi@msn.com
 Occupation: Retired Bank Officer

Division
46

Atwater-Winton Cal-Nev-Ha Gemstones Castle-Atwater Greater Merced Greater Turlock	Los Banos Mariposa Merced Modesto North Modesto	Oakdale Sonora Turlock
---	---	------------------------------



Sandra Gramajo (Palm Springs)
 13229 Ocotillo Road, Desert Hot Springs, CA 92240
 C) 310-709-3936
 E-mail: sandra@ucpie.org
 Occupation: Development & Comm.

Division
47

Banning Beaumont Brawley Early Risers-El Centro El Centro Greater Yucca Valley	Hemet Hemet Valley Palm Springs Southern California LGBT Care Team Twentynine Palms
---	---

2020-2021 Governor's Cabinet

Joni Ackerman



Gloria Dyok



Robert "Bob" Erikson



Doug Frost



Richard Fuller



Pete Horton



Robert Larsen



Tom Leahy



Tony Molino



Alan Quon



Dave Schmitt



Roy Talley



Fuchsia Ward



Anna Wu



Past Governor Advisors



Rocci Barsotti



James G. "Greg" Mason



Thomas W. "Tom" Millham



Richard G. "Dick" Olmstead

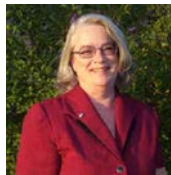

Rae Whitby-Brummer

California-Nevada-Hawaii Kiwanis District Office Staff



Mark W. McDonald (Jane) (San Diego)
District Secretary/Executive Director
909-989-1500 - Ext. 103 or direct 909-736-1703
E-mail: mark@cnhkiwanis.org

Responsibilities:
Corporate Secretary for the Cal-Nev-Ha District
Executive in charge of the District Office
Chief Executive of Service Leadership Programs and
District Convention/ Conference Planning



Christy Martinez (La Mirada)
Director of Finance
909-989-1500 - Ext. 101 or direct 909-736-1701
E-mail: christy@cnhkiwanis.org

Responsibilities:
Accounting for Kiwanis, SLP & Foundation



Trina Krider (Spring Valley)
Conventions, Conferences & Communications Coordinator
909-989-1500 - Ext. 122 or direct 909-736-1702
E-mail: trina@cnhkiwanis.org

Responsibilities:
District Directory and Website
District Mailings & Correspondence
District Convention & Mid-Year Conferences
Mailing List Changes



Tricia Hart (Upland Foothill)
Bookkeeper
909-989-1500 - Ext. 106 or direct 909-736-1706
E-mail: tricia@cnhkiwanis.org

Responsibilities:
Processing of Cash Receipts/Disbursements
Aloha Wear
Governor's Team Attire
District Convention & Mid-Year Conference Registration Management

California-Nevada-Hawaii Kiwanis District Office Staff – page 2

Service Leadership Programs (SLP)



Timothy Cunning (Marie) (KYDS of North San Diego)

Director, Service Leadership Programs

909-989-1500 - Ext. 105 or direct 909-736-1705

E-mail: tim@cnhkiwanis.org

Responsibilities:

SLP Conferences, Conventions & Board Meetings

SLP Scholarships Applications & Recipients

SLP New Club Building Information



Bruce Hennings (Sharon) (San Leandro)

Director (Emeritus), Service Leadership Programs

909-989-1500 - Ext. 110 or direct 909-736-1710

E-mail: bruce@cnhkiwanis.org

Responsibilities:

SLP Director Emeritus

Advising a new Director of SLP

Kiwanis Cal-Nev-Ha Foundation



Jennifer Chaves (Sergio) (San Leandro)

Executive Director

909-989-1500, Ext. 126 or direct 909-736-1708

E-mail: jennifer@cnhkiwanis.org

Responsibilities:

Foundation Conference & Event Planning

Foundation Communication

Fund Development & Planned Giving



Pete Horton (Dianne) (Spring Valley)

Secretary/Treasurer

909-989-1500, Ext. 104 or direct 909-736-1704

E-mail: pete@cnhkiwanis.org

Responsibilities:

Foundation Minutes & Bylaws

Foundation Accounting & Budgets

Cal-Nev-Ha Investors

Kiwanis Professional Center



Kassandra Angel

Administrative Assistant and Pediatric Trauma Program Coordinator

909-989-1500 - Ext. 116 or direct 909-736-1707

E-mail: kassandra@cnhkiwanis.org

Responsibilities:

Foundation Gifting Programs

Foundation Grant Programs

Foundation Donor Records

Pediatric Trauma Program (PTP) Liaison with Partner Hospitals

California-Nevada-Hawaii

Kiwanis District Office Staff – page 3

<u>Topic</u>	<u>Staff Contact</u>	<u>Topic</u>	<u>Staff Contact</u>
Advertising/Sales/Sponsorships	Mark McDonald	Foundation Board	Jennifer Chaves
Aktion Club	Timothy Cuning	Foundation Gala Sponsorships	Jennifer Chaves
Audit Information	Mark McDonald	Foundation Grants	Kassandra Angel
Awards – District	Trina Krider	Foundation <i>YES! Initiative</i>	Jennifer Chaves
Awards – Foundation	Kassandra Angel	Founder's Day	Kassandra Angel
Billing/Payments	Tricia Hart	Hope of America Award	Kassandra Angel
BUG (Bring Up Grades)	Timothy Cuning	Key Club/KIWIN'S	Timothy Cuning
Builders Club	Timothy Cuning	Key Leader	Timothy Cuning
Building Donations	Kassandra Angel	Kiwanis Connect Database	Trina Krider
Building Facilities & Use	Pete Horton	K-Kids	Timothy Cuning
Bylaws/Policy – District	Mark McDonald	Lt. Governors	Mark McDonald
Bylaws/Policy – Foundation	Pete Horton	Legacy Fellowship	Kassandra Angel
Cal-Nev-Ha Investors	Pete Horton	Media/Public Relations	Mark McDonald/ Trina Krider
Calendar (District Master)	Trina Krider	Member Resources	Trina Krider
Champions for Children	Kassandra Angel	Membership	Mark McDonald
Circle K	Timothy Cuning	Memorial Tributes (Foundation)	Kassandra Angel
Club Members	Trina Krider	Mid-Year Education	Mark McDonald/ Trina Krider
Club Leaders	Mark McDonald	Conferences Planning	Trina Krider
Club Leadership Education	Mark McDonald	Mid-Year Education Conference	Trina Krider
CNH Magazine	Mark McDonald/ Trina Krider	Questions	
Community Service Award	Kassandra Angel	Pediatric Trauma Program	Kassandra Angel
Convention Registration	Trina Krider	Partner Hospitals	Kassandra Angel
Assistance		Main Switchboard	Varies (Dial 0)
Convention Registration	Tricia Hart	Rallies/SLP	Timothy Cuning
Management		Report Processing	Tricia Hart
District Convention Planning	Mark McDonald/ Trina Krider	(Club/Board/Lt. Gov.)	
District Directory	Trina Krider	Rose Float	Mark McDonald
District Officers	Mark McDonald	Scholarships	Timothy Cuning
District Store	Christy Martinez	Sponsorships	Mark McDonald
Distinguished Service Award	Kassandra Angel	Tablet of Honor	Kassandra Angel
Donations - General	Kassandra Angel	Terrific Kids	Timothy Cuning
Dunlap Awards	Kassandra Angel	Trustees/Governor's Cabinet	Mark McDonald
Electronic News	Trina Krider	Vendor Relations	Christy Martinez
First Lady's Focus	Kassandra Angel	Website - District	Trina Krider
		Website - Foundation	Kassandra Angel
		Youth Service Award	Kassandra Angel

2020-2021 Lt. Governor's-elect

Division 2

Division 3 **Toni Espinoza** (Financial Advisor)

Division 4

Division 5

Division 7

Division 8

Division 10

Division 11

Division 12 **Chip Koehler** (Retired)

Division 13 **Tony Diaz** (Retired Teacher)

Division 14

Division 15

Division 16 **Eileen Alcorn** (Teacher)

Division 18

Division 19

Division 20

Division 21

Division 22

Division 23

Division 24 **Kevin Anderson** (Lawyer)

Division 26

Division 27

Division 28

Division 29

Division 30 **Anand Rao** (IT Director)

Division 31 **Valerie Crawford** (Educator)

Division 32

Division 33 **Craig Haley** (Retired)

Division 34 **Lizanne Verzic**

Division 35 **Tina Carey** (Consultant)

Division 36 **P.T. McEwen** (Nonprofit Executive)

Division 37 **Brad Wiscons**

Division 38

Division 39

Division 42

Division 43

Division 44 **Donna Judah**

Division 45

Division 46 **Robert Husman** (Real Estate Broker)

Division 47

Past District Governors

Chairman:	Rocci Barsotti (Oakland)
1976-1977	Edward A. Novak, Jr., M.D.
1980-1981	Stewart L. Rosen, D.C.
1986-1987	Wayne W. Hoeft, O.D. (Hollywood-Los Feliz)
1989-1990	Robert E. "Bob" Wikoff (Oakdale)
1991-1992	John E. Roberto (Fresno)
1995-1996	Robert W. "Bob" Erikson (Yucaipa Valley)
1996-1997*	Nelson Tucker (Chatsworth)
1997-1998	W. Reid Allen, Jr. (Pasadena)
1998-1999	Clarkson R. "Bob" Maurer (Castle-Atwater)
1999-2000	Terri A. Neumann (San Leandro)
2001-2002	James G. "Greg" Mason (East Fresno)
2002-2003	Mark W. McDonald (San Diego)
2005-2006**	Patti Barsotti (San Ramon Valley, Danville)
2006-2007	George Francis (Oceanside Pacific)
2008-2009	Dan Connolly (San Jose)
2008-2009	James G. "Greg" Mason (East Fresno)
2009-2010	Roy E. Talley (Thousand Oaks)
2010-2011	Thomas W. "Tom" Millham (Tahoe Sierra)
2011-2012**	Richard G. "Dick" Olmstead, Jr. (Palmdale West)
2012-2013	Gary Jander (Kiwanis Youth Development and Support Club of San Diego (KYDS))
2013-2014	Rae Whitby-Brummer (Greater Lodi)
2014-2015	Alan Guire (Strathmore)
2015-2016	Cherice Gilliam (Walnut Creek)
2016-2017	Pete Edwards (Rancho Murietta)
2017-2018	Joni Ackerman (Redondo Beach)
2018-2019	Rocci Barsotti (Oakland)
2019-2020	Timothy Cunning (Kiwanis Youth Development & Support Club of North San Diego)

* Past International President

** Past International Trustee

*** International Trustee

Deceased Past District Governors

1918-20	William M. Widenham (Los Angeles)	1979-80	Kenneth C. Forror, M.D. (North Park, San Diego)
1920-22	Leslie B. Henry (Pasadena)	1981-82	Bill Wesley Brown, Ed.D. (Greater Chico)
1922-23	William R. Brown (San Francisco)	1982-83	Harry M. Rowe, Jr. (Hemet)
1924	A. Heber Winder (Riverside)	1983-84**	Glenn E. Muggelberg (Paso Robles)
1925	Abe P. Leach (Oakland)	1984-85	Robert Mohnsen (Palm Desert)
1926	Charles E. Rinehart (San Diego)	1985-86	Howard M. Dull (Rosefloat of Pasadena)
1927	Wendell C. Thomas (San Jose)	1987-88**	Robert J. Jolley (San Jose)
1928*	William O. Harris (Santa Barbara)	1988-89	Richard L. Prada (Manteca)
1929	George Filmer (San Francisco)	1990-91	Alan S. "Bud" Olds
1930	Charles E. "Pat" Millikan (Los Angeles)	1992-93	Robert L. "Bob" Gibbons (Huntington Beach)
1931*	Donald B. Rice (Oakland)	1993-94	Frank R. Taylor (Castle-Atwater)
1932	Philip N. McCaughan (Long Beach)	1994-95	Ted A. Gibbs (Green Valley, Henderson)
1933	Clark Clement (Hanford)	2000-01	Robert "Tom" Vildibill (Rosefloat of Pasadena)
1934	Benjamin W. Black, M.D. (Oakland)	2003-04	Les Wixon
1935	Frank L. Fox (Glendale)	2004-05	Larry "Mac" McLeland (Grantville-Allied Gardens)
1936	Charles R. Crooke (San Jose)	2007-08***	Oscar Knight (La Mesa)
1937	Ernest G. Bashor, M.D. (Los Angeles)		
1938	Fred Ewing, M.D. (North Oakland)		
1939	Harry A. Lane (San Gabriel)		
1940	Joseph C. Tope (Stockton)		
1941	William C. Schaper (Highland Park)		
1942*	J. Hugh Jackson (Palo Alto)		
1943	Thomas E. Gore (Riverside)		
1944	Russell B. Stevens (Healdsburg)		
1945	Judge Charles J. Griffin (Beverly Hills)		
1946	Benjamin H. Pratt, M.D. , (Lemoore)		
1947	C. Norman Abbott, M.D. (Ontario)		
1948	Felix E. "Phil" Daoust (Yuba City)		
1949*	H. Park Arnold (Glendale)		
1950	Rex H. Turner, M.D. (Redwood City)		
1951	Frank C. Harmon (La Jolla)		
1952	Stary Gange (West Visalia)		
1953	Irvin C. "Ernie" Chapman (Fullerton)		
1954	Elliott J. Taylor (Stockton)		
1955*	Harold M. Heimbaugh (Hollywood)		
1956	Albert H. Sagehorn (Redwood City)		
1957	Logan R. Cotton (Hermosa Beach)		
1958	James E. Parish (Los Altos)		
1959	Daniel L. Turner (La Jolla)		
1960	Eugene F. Lorton (San Francisco)		
1961	C. A. "Bud" Monroe (Antelope Valley)		
1962	Ray A. Weymouth (Redwood City)		
1963	Audre L. Stong (Pasadena)		
1964	Frederic R. Silvey (Antioch)		
1965	William A. Dunlap (Greater Garden Grove)		
1966	Robert W. Barksdale, M.D. (Greater Hayward)		
1967*	Maurice Gladman (Santa Ana)		
1968	Clyde L. Hurley (San Mateo-Downtown)		
1969	Glenn Stockbridge (Bakersfield)		
1969-70	Frank Souza (Placerville)		
1970-71	Mark H. Alexander (Upland)		
1971-72	Reed R. Harris (Laguna Beach)		
1972-73	Philip B. Robinson (Newport Beach-Corona Del Mar)		
1973-74	Sidney J. Smith (Santa Barbara)		
1974-75*	Frank J. DiNoto (Rosemead)		
1975-76	Mort Freedman (Monrovia)		
1977-78	Ernest W. Korte (Tulare)		
1978-79	Hugh D. Morgan (Berkeley)		

*Past International President

**Past International Vice President

***Past International Trustee

District Secretary Emeritus

(also served as District Treasurer from 1963-1973)

1968-84 **E. Parker Smith** (Sacramento-Suburban)

2020-2021 District Committee Chairpersons

Aktion Club	Carole Farris				
Assistant Administrator (South)	Jan Loporchio				
Audit	Shirley Nakawatase				
Members:	Paul Kelley	Jay Lewis	Greg Mason	Alan Quon	
Builders Club	Julie Carter				
Bylaws & Policies	Doug Frost				
Members:	Joni Ackerman	Rocci Barsotti	Tom Buchenau	Timothy Cuning	
	Steve Dreyer	Margo Dutton	Pete Edwards	Brad Enos	
	Steven Geraci	Gary Gray	Lisa Hansen	Pat Liddell	
	Mark McDonald	Tony Molino	Dana Webb		
Cal-Nev-Ha Magazine (Online)	Debbie Scheibel				
Circle K	Armando Velazquez				
Club Leadership Education (CLE)	Roy Talley & Lanie Wheeler				
Communications & Public Relations	Anna Wu				
Convention Site & Selection	Rocci Barsotti				
Members:	Rocio Brooks	Gary Dove	Margo Dutton	Pete Edwards	
	Gary Gray	Pete Horton	Mark McDonald	Alan Quon	Hilding Larson (<i>ex-officio</i>)
Credentials	David Hillman				
District Convention	Doug Frost				
Backstage Manager	Bob Isaacs				
Elections	Tom Millham				
Executive	Gary Gray				
Members:	Timothy Cuning	Gary Dove	Margo Dutton		
	Pete Horton	Mark McDonald	Alan Quon		
Finance	Lanie Wheeler				
Members:	Timothy Cuning	Brian Dahlquist	Joe Dale	Margo Dutton	
	Pete Edwards	Gary Gray	Pete Horton	Patricia Larrigan	
	Greg Mason	Mark McDonald			
First Lady's Focus	Marsha Gray				
Governor's Official Visit	Gloria Dyok				
Historian	Bob Erikson				
Human & Spiritual Values	Gary Jander				
Inter-club	John Brummer				
International Convention (On to)	Rocci Barsotti				
International Review	Gary Jander				
Members:	Joni Ackerman	Patti Barsotti	Rocci Barsotti	Timothy Cuning	
	Brian Dahlquist	Margo Dutton	Pete Edwards	Bob Erikson	Doug Frost
	Gary Gray	Mark McDonald	Richard Olmstead	Roy Talley	Nelson Tucker
K Kids	Jeff Ott				
Key Club	Doug Gin				
Assistant Administrator	Marshall Roberson				
Assistant Administrator	Alan Quon				
Key Leader	Mike Akana				
Kiwanis Children's Fund	Herman Platzke				

2020-2021 District Committee Chairpersons

Kiwanis Education Gary Jander

Kiwanis Family Relations Lisa Watson

KIWAN'S..... Mahmood Bashir

Assistant Administrator..... Jeff Dimsdale

Leadership Development Coordinator ... Joni Ackerman

Membership Development (District) Roy Talley

Members:	Joni Ackerman	Patti Barsotti	Rocci Barsotti	Rocio Brooks
	Pennylee Christensen	Brian Dahlquist	Joe Dale	Lorie Deering
	Steve Dreyer	Bob Erikson	Nick Esser	Greg Fox
	Gina Fanara	Rich Fuller	Natali Galt	Steven Geraci
	Karen Gibbs	Lisa Hansen	Michelle Hock	Gary Jander
	Patricia Larrigan	Robert Larsen	Tom Millham	Tony Molino
	Richard Olmstead	Alan Quon	Gary Rardon	Dave Schmitt
	Carson Schreiber	Laird Smith	CT Wang	Rae Whitby-Brummer Anna Wu

Mid-Year Education Conference (online via Zoom)

Parliamentarian..... Joni Ackerman

Partnerships Coordinator..... Mike Fields

Past District Governors Rocci Barsotti

Patriotism and Awards Dan Lane

Publicity..... Brian Hargrave & Shirley Nakawatase

Realignment Steven Geraci

Members:	Michael Barrette	Rocci Barsotti	Timothy Cunning	Margo Dutton	Mike Fields
	Rich Fuller	Gary Gray	Lisa Hansen	Mark McDonald	Patti McKay

Resolutions..... Tom Buchenau

Risk Manager (Interim)..... Peter Georgi

KI Insurance Agent: Hylant, B) 800-678-0361 E-mail: kiwaniscert@hylant.com
 website information: www.kiwanisone.org/liability

Rose Float..... Ernie Arnold

Members:	Reid Allen	David Arnold	Margo Dutton	Gina Fanara
	Patricia Foltyn	Carmen Gastelum	Gary Gray	Pete Horton
	Peter Mancuso	Mark McDonald	Caesar Milch	Art Riley
	Stan Soderstrom	Craig Wallace		

Sergeant-At-Arms..... Carole Farris

Service..... Rae Whitby-Brummer

Strategic Planning Gary Jander

Members:	Patti Barsotti	Rocci Barsotti	Timothy Cunning	Margo Dutton
	Steven Geraci	Gary Gray	Pete Horton	Paul Kelley
	Patricia Larrigan	Mark McDonald	Laird Smith	Lanie Wheeler

Treasurer Selection..... Rocci Barsotti

Members:	Timothy Cunning	Margo Dutton	Gina Fanara	Gary Gray
	Pete Horton	Gary Rardon	Doug Ridnor	

Youth Protection Manager..... Lon Salgren

CAL-NEV-HA CHILDREN'S FUND

GRANTS | SCHOLARSHIPS | LEADERSHIP TRAINING | PEDIATRIC TRAUMA



BUILDING A BETTER FUTURE FOR OUR CHILDREN



Children's Fund

2020-2021 Cal-Nev-Ha Children's Fund Officers and Directors

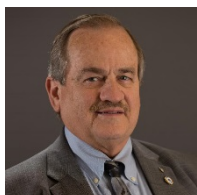

Craig Wallace
President



Gary Jander
Vice President



Pete Horton
Secretary/Treasurer



Roy Talley
Immediate Past President

Jennifer Chaves
Executive Director

Gary Gray
Cal-Nev-Ha District Governor

Margo Dutton
Cal-Nev-Ha District Governor-elect

Mark W. McDonald
Cal-Nev-Ha Kiwanis Executive Director

2018-2021 Directors

John L. Buck, III

Bob Isaacs

Pat Liddell

Alan Quon

Anna Wu

2019-2022 Directors

Mike Fields

Shirley Nakawatase

Dave Schmitt

Lynda Spann

Mark Waronek

2020-2023 Directors

Anthony Antonelli

Valarie Brown-Klingelhofer

Steve Geraci

William "Bill" Hooper

Robert "Bob" Larsen

2020-2021 Cal-Nev-Ha Children's Fund Ambassadors

Div. Ambassador's Name

2	Denise Gasti
3	Pat Liddell
4	Alan Quon
5	David Pinuelas
7	Bill Hooper ♦
8	Diane Brown
10	Anna Wu ♦
11	Fernando Orozco
12	Kathi Tran
13	Mark Waronek ♦
14	Bob Larsen ♦
15	Anna Wu ♦
16	Doug Chadwick
18	Alan Guire
19	Mark Waronek ♦
20	John Friedenbach
21	Shirley Nakawatase ♦
22	Neil Yamamoto
23	Tom Leahy
24	Sandy Fisher

Div. Ambassador's Name

26	Bob Isaacs ♦
27	Bill Hooper ♦
28	Debra Solt
29	Steve Geraci
30	Debbie Scheibel
31	Dave Whitacre
32	Douglass Braik
33	Ray Hacker
34	Lynne Mercer
35	Anna Wu
36	Pat Liddell ♦
37	Tom Teagle
38	Russ Kiner
39	Bob Larsen ♦
42	Tony Antonelli
43	Valarie Brown-Klingelhofer ♦
44	Bill Hooper
45	Steve Geraci ♦
46	Roy Talley ♦
47	Pat Liddell ♦

♦ *No Ambassador Assigned*



BECOME A CHAMPION FOR CHILDREN

For as little as \$25 per month - the cost of a movie night for two - you can join this elite group of Kiwanians. Become a Champion for Children today, or renew your commitment at <https://cnhkiwanis.box.com/v/championsform>

71

NUMBER OF ACTIVE CHAMPIONS FOR CHILDREN DONORS

\$1,785

AMOUNT RAISED EACH MONTH BY OUR CHAMPIONS

\$261,814

AMOUNT RAISED SINCE ITS INCEPTION

AS OF OCT. 2020



2020-2021 Cal-Nev-Ha Children's Fund Committees

Development and Programs.....Roy Talley

Members: Valarie Brown-Klingelhoef	Jennifer Chaves	Bob Isaacs
Dave Schmitt	Lynda Spann	Craig Wallace
Anna Wu		

Awards.....Lynda Spann

Members: Valarie Brown-Klingelhoef	Bob Isaacs	Dave Schmitt
Roy Talley	Anna Wu	

Fund Raising Training Dave Schmitt

Members: Valarie Brown-Klingelhoef	Bob Isaacs	Lynda Spann
Roy Talley	Anna Wu	

Gala (South)..... Dave Schmitt

Members: Valarie Brown-Klingelhoef	Bob Isaacs	Gary Jander
Shirley Nakawatase	Alan Quon	Lynda Spann
Roy Talley	Mark Waronek	Anna Wu

Gala (North) Valarie Brown-Klingelhoef

Members: Bill Hooper	Bob Isaacs	Bob Larsen
Dave Schmitt	Lynda Spann	Roy Talley
Anna Wu		

Grants..... Bob Isaacs

Members: Anthony Antonelli	Valarie Brown-Klingelhoef	Dave Schmitt
Lynda Spann	Roy Talley	Anna Wu

Marketing Anna Wu

Members: Valarie Brown-Klingelhoef	Jennifer Chaves	Bob Isaacs
Gary Jander	Dave Schmitt	Lynda Spann
Roy Talley	Craig Wallace	

PTP/Partner Hospitals Bob Isaacs

Members: Valarie Brown-Klingelhoef	Dave Schmitt	Lynda Spann
Roy Talley	Anna Wu	

McElwain Scholarship..... Craig Wallace

Members: Jennifer Chaves	Timothy Cuning	Margo Dutton
Bob Erikson	Gary Gray	Bruce Hennings
Pete Horton	Gary Jander	Alan Quon
Roy Talley	Anna Wu	

SLP Scholarships..... Lynda Spann

Members: Mahmood Bashir	Jennifer Chaves	Timothy Cuning
Margo Dutton	Bob Erikson	Doug Gin
Gary Gray	Bruce Hennings	Pete Horton
Pat Liddell (CK Chair)	Lisa Lotito-Byers	Alan Quon (KC/KW Chair)
Armando Velasquez	Craig Wallace	

YES! Initiative..... Dave Schmitt

Members: Valarie Brown-Klingelhoef	Bob Isaacs	Lynda Spann
Roy Talley	Anna Wu	

Have you said YES?

Youth

Education

Support

Youth: Student Leadership Training & Development - Your gift to the YES! Initiative supports all District Student Leaders to attend board meetings and trainings by covering costs - such as housing, transportation, and meals - allowing any student to participate no matter the family's financial situation

Education: Scholarships - When you give to the YES! Initiative, you provide scholarships to our Circle K, Key Club, and KIWIN'S members, fulfilling their quest for a higher education and making the dream of college a reality

Support: Grants - Your YES! Initiative gift awards grants to Kiwanis clubs for new projects that make a difference in children's lives and their communities



Say YES today by visiting cnhfoundation.org/YES to make a gift to the YES! Initiative to support our student leaders and our Kiwanis clubs

Cal-Nev-Ha Children's Fund Past Presidents

1966	William A. Dunlap*
1967	Dr. Robert W. Barksdale*
1968	Maurice Gladman*
1969	Clyde L. Hurley*
1969-1970	Glenn H. Stockbridge*
1970-1971	Frank C. Souza*
1971-1972	Mark H. Alexander*
1972-1973	Reed R. Harris*
1973-1974	Philip B. Robinson*
1974-1975	Sidney J. Smith*
1975-1976	Philip B. Robinson*
1976-1978	W. Elwyn Dunstan*
1978-1979	Harold M. Heimbaugh*
1979-1980	Duane E. Devine
1980-1981	Richard O. Vineyard*
1981-1982	Robert Mohnsen
1982-1984	Stewart L. Rosen, D.C.
1984-1985	Michael R. Pent
1985-1986	Harry M. Rowe, Jr.*
1986-1987	Dr. William L. Foran*
1987-1988	Robert A. Grayson
1988-1989	John E. Roberto
1989-1990	Daniel H. Stinemates
1990-1992	James G. "Greg" Mason
1992-1994	Pete Horton
1994-1996	Robert M. Ebner*
1996-1998	Gary A. Baker
1998-2000	Ted A. Gibbs*
2000-2002	Thomas W. Millham
2002-2004	Anthony Antonelli
2004-2006	Jay Quisenberry
2006-2008	Richard G. "Dick" Olmstead, Jr.
2008-2010	Pete Edwards
2010-2012	Patrick A. "Pat" Liddell
2012-2014	Lanie Wheeler
2014-2016	Russell J. Kiner
2016-2018	Margo Dutton
2018-2020	Roy Talley

**deceased*

2020-2021 Service Leadership Programs

Director of Service Leadership Programs	Timothy Cunning	tim@cnhkiwanis.org (909) 736-1705
Director Emeritus of SLP	Bruce Hennings	bruce@cnhkiwanis.org (909)736-1710
Aktion Club Administrator	Carole Farris	carole.farris@gmail.com (559) 362-6431
Circle K Administrator	Armando Velazquez	cnhckimondo@gmail.com (323) 270-2018
Builders Club Administrator	Julie Carter	julie@juliecarter.org 707-548-8706
K-Kids Administrator	Jeff Ott	jott@ucsd.edu (619) 223-7132
KIWINS Administrator	Mahmood Bashir	mahmood.bashir77@gmail.com (562) 713-5204
Key Club Administrator	Doug Gin	dgin.kiwanis@gmail.com (925) 785-7616
Key Leader	Michael Akana	mike@akana.net (650) 224-7541

2020-2021 Kiwanis Circle K Committee

District Administrator	Armando Velazquez	cnhckimondo@gmail.com (323) 270-2018
Assistant District Admin. Southern Region & MDE Advisor	Peter Yu	petercyu@gmail.com
Assistant District Admin. Northern Region & Kiwanis Family/Found. Advisor	Hebron Viray	hebronv@gmail.com
District Convention Advisor	Camille Goulet Ron Liu	ckicamille@gmail.com ronald.f.liu@gmail.com
Special Events Advisor	Robert Chirk	rchirk@gmail.com
Fall Training Conference Advisor	Christopher Tung	cnhftc.advisor@gmail.com
Capital Kiwanis Divisions 7, 14, 23, 27, 44 & 45	Dan Germain Tom Leahy	dan.germain@yahoo.com (916) 420-9996 leahy891@cs.com (775) 230-5882
Central Coast Kiwanis Divisions 5, 18, 24, 29, 33, 42 & 46	Patrick Ballecer	patrickcki@hotmail.com (559) 312-3989
Citrus Kiwanis Divisions 4 & 30	Scott Smith Yaret Casillas Smith	say.circlek@gmail.com say.circlek@gmail.com
Desert Oasis Kiwanis Divisions 28, 36, 38 & 47	Linda Marx Ron Liu	LMPGH54@yahoo.com (702) 435-4492 ronald.f.liu@gmail.com
Foothill Kiwanis Divisions 3, 10, 15 & 35	Grace Chi	gracexChi@gmail.com (626) 215-8037
Golden Gate Kiwanis Divisions 2, 8, 20, 26, & 32	Joe Lee	joelee36@gmail.com (510) 909-9299
Metro Kiwanis Divisions 13, 16 & 19	Maria Garcia-Barajas Garvey Su	mgarciabarajas@csudh.edu (310) 214-8650 ckigarveysu@gmail.com
Paradise Kiwanis Divisions 11, 21, 22, 31 & 37	Patti Ryder	patriciaannryder@aol.com (858) 486-8701
Sunset Kiwanis Divisions 12, 34 & 43	Derek Lubich	dereklubich@losaltoskiwanis.org (650) 766-6391

2020-2021 Circle K District Officers

Governor	governor@cnhcirclek.org
Secretary	secretary@cnhcirclek.org
Treasurer	treasurer@cnhcirclek.org
Publication Editor	editor@cnhcirclek.org
Convention Chair	convention@cnhcirclek.org
FTC Chair	ftc@cnhcirclek.org
Kiwanis Family Chair	kfamily@cnhcirclek.org
Service Chair	service@cnhcirclek.org
MD&E Chair	mde@cnhcirclek.org
Awards Chair	awards@cnhcirclek.org
Technology Chair	technology@cnhcirclek.org
Capital	capital@cnhcirclek.org
Central Coast	centralcoast@cnhcirclek.org
Citrus	citrus@cnhcirclek.org
Desert Oasis	desertoasis@cnhcirclek.org
Foothill	foothill@cnhcirclek.org
Golden Gate	goldengate@cnhcirclek.org
Metro	metro@cnhcirclek.org
Paradise	paradise@cnhcirclek.org
Sunset	sunset@cnhcirclek.org

2020-2021 Kiwanis (KIWIN'S) Key Club Committee

Administrator	Mahmood Bashir	mahmood.bashir77@gmail.com (562) 713-5204
Assistant Administrator	Jeff Dimsdale	jeff.dimsdale@gmail.com (949) 929-1201
Special Assistant	Margo Dutton	margo.l.dutton@gmail.com (818) 523-4453
Crystal Kiwanis Divisions 3, 10, 16, & 38	Robert Santo	bisamu11@gmail.com (909) 592-1084
	Joyce Chen	Jojo99chen@gmail.com (626) 475-5415
Diamond Kiwanis Divisions 13 & 19	Mahmood Bashir	See Above
Emerald Kiwanis Divisions 11, 21, 31 & 37	Mahmood Bashir	See Above
Goldstone Kiwanis Divisions 15, 28, 35, 36 & 47	Anna Wu	Anna.c.wu@gmail.com (626) 348-9705
	Mary "Happy" Price	dbodine@roadrunner.com (626)824-7974
Jade Kiwanis Divisions 2, 8, 12, 14, 20, 26, 32, 34, 39 & 43	Larry Lewis	LLewis@rpal.org (510) 685-1894
	Pandora Turner	pturner@rpal.org (707) 748-4220
Jet Kiwanis Divisions 4 & 30	Jerry DeBar	geralddebar@gmail.com (410) 977-8263
Ruby Kiwanis Divisions 5, 18 & 33	Shirley Ventura	sajventura@yahoo.com (661) 805-1116
	Jim Ventura	jim.venturajv@gmail.com (661)496-1614
Sapphire Kiwanis Divisions 7, 27, 44 & 46	John Carlos	sapphirera14@gmail.com (209) 756-4014
Turquoise Kiwanis Division 42	Marsha Cordes	turquoisera@gmail.com (805) 760-3138

2020-2021 (KIWIN'S) Key Club District Officers

Governor	kiwins.dgov@gmail.com
Secretary	kiwins.dsec@gmail.com
Treasurer	kiwins.dtreasurer@gmail.com
Publication Editor	kiwins.dbuled@gmail.com
Crystal	kiwins.crystalltg@gmail.com
Diamond	kiwins.diamondtg@gmail.com
Emerald	kiwins.emeraldtg@gmail.com
Goldstone	kiwins.goldstoneltg@gmail.com
Jade	kiwins.jadeltg@gmail.com
Jet	kiwins.jetltg@gmail.com
Ruby	kiwins.rubyltg@gmail.com
Sapphire	kiwins.sapphireltg@gmail.com
Turquoise	kiwins.turquoiseltg@gmail.com

2020-2021 Kiwanis (CNH) Key Club Committee

Administrator	Doug Gin	dgin.kiwanis@gmail.com (925) 785-7616
Asst. Administrator	Marshall Roberson (N) Alan Quon (S)	cnhadan@gmail.com (775) 322-4182 alanquon@gmail.com (509) 432-6006
Special Assistant	Pete Ballew Marek LeBlanc	pjb184@yahoo.com (510) 895-8172 cnh.kc.sa@gmail.com (951) 318-0246
Region 1 Kiwanis Divisions 11 & 31	Lisa Watson	cnh.region1advisor@gmail.com (619) 855-2512
Region 2 Kiwanis Divisions 21 & 37	Carolyn Qualm	c.qualm@verizon.net (951) 694-1831
Region 3 Kiwanis Divisions 4 & 30	Elaine Pong Kathy Kendrick	epong119@aol.com (949) 380-9598 kathyk310@gmail.com (562) 230-7866
Region 4 Kiwanis Divisions 36 & 47	Scott McGuffin	dsmcg_cas@me.com (760) 390-9444
Region 5 Kiwanis Divisions 28 & 38	Hanna Santee	hlsantee@interact.ccsd.net
Region 6 Kiwanis Divisions 23 & 45	Neil Atkinson	natkinson20@gmail.com (775) 846-5890
Region 7 Kiwanis Divisions 3 & 16	Doug Ridnor	dridnor@sbcglobal.net (661) 513-0475
Region 8 Kiwanis Divisions 13 & 19	Jackie Acosta	r8.cnhkc.advisor@gmail.com (310) 738-1691
Region 9 Kiwanis Divisions 2, 8 & 26	Victor Chan	Victor913@gmail.com (916) 813-6883

2020-2021 Kiwanis (CNH) Key Club Committee

Region 10 Kiwanis Divisions 24, 29 & 42	Stacie Marotta	staciemarotta@gmail.com (661) 978-2525
Region 11 Kiwanis Divisions 18 & 33	Carole Farris	Carole.farris@gmail.com (559) 362-6431
Region 12 Kiwanis Divisions 5 & 46	David Hillman	dbhillman@aol.com (559) 260-9713
Region 13 Kiwanis Divisions 10, 15 & 35	Patricia Cridland	patriciacridland@aol.com (909) 986-7606
Region 14 Kiwanis Divisions 14 & 39	Mickie Sakurada	kc.region14msakurada@gmail.com (530) 933-0729
Region 15 Kiwanis Divisions 20 & 32	Tricia Shindledecker	cnhkc.r15.advisor@gmail.com (707) 836-0980
Region 16 Kiwanis Divisions 7, 27 & 44	Bruce Mercado	brucemercado.kiwanis@gmail.com (209) 981-8623
Region 17 Kiwanis Divisions 12, 34 & 43	Rachel Shanley Valarie Brown- Klingelhoefner	rshanley.kiwanis@gmail.com (408) 679-9115 r17advisor.vbrown- klingelhoefner@cnhkeyclub (831)241-4127
Region 18 Kiwanis Division 22	Charlene Masuhara	chmasuhara@gmail.com (808) 345-4737

2020-2021 Key Club District Officers

Governor	cnhkc.gov@gmail.com
Secretary	cnhkc.sec@gmail.com
Treasurer	cnhkc.treas@gmail.com
Tech Editor	cnhkc.dte@gmail.com
News Editor	cnhkc.dne@gmail.com
Convention Chair	cnhkc.docn@gmail.com
Communications & Marketing Chair	cnhkc.cm@gmail.com
Kiwanis Family & Foundation Chair	cnhkc.kff@gmail.com
Member Recognition Chair	cnhkc.mr@gmail.com
Member Relations Chair	cnhkc.mrs@gmail.com
Policy/Int'l & Elections Chair	cnhkc.pie@gmail.com
Service Projects Chair	cnhkc.sp@gmail.com
Division 2 North	d02n.cnhkc.ltg@gmail.com
Division 2 South	d02s.cnhkc.ltg@gmail.com
Division 3 North	d03n.cnhkc.ltg@gmail.com
Division 3 South	d03.cnhkc.ltg@gmail.com
Division 4 Central	d04c.cnhkc.ltg@gmail.com
Division 4 East	d04e.cnhkc.ltg@gmail.com
Division 4 North	d04n.cnhkc.ltg@gmail.com
Division 4 South	d04s.cnhkc.ltg@gmail.com
Division 4 West	d04w.cnhkc.ltg@gmail.com
Division 5 North	d05n.cnhkc.ltg@gmail.com
Division 5 South	d05s.cnhkc.ltg@gmail.com
Division 7 North	d07n.cnhkc.ltg@gmail.com
Division 7 South	d07s.cnhkc.ltg@gmail.com
Division 7 West	d07w.cnhkc.ltg@gmail.com
Division 8	d08.cnhkc.ltg@gmail.com
Division 10 North	d10n.cnhkc.ltg@gmail.com
Division 10 South	d10s.ltg.cnhkc@gmail.com
Division 11	d11.cnhkc.ltg@gmail.com
Division 12 East	d12e.ltg.cnhkc@gmail.com
Division 12 South	d12s.cnhkc.ltg@gmail.com
Division 12 West	d12w.cnhkc.ltg@gmail.com
Division 13 North	d13n.cnhkc.ltg@gmail.com
Division 13 South	d13s.cnhkc.ltg@gmail.com
Division 14	d14.cnhkc.ltg@gmail.com
Division 15 East	d15e.cnhkc.ltg@gmail.com
Division 15 North	d15n.cnhkc.ltg@gmail.com
Division 15 South	d15s.cnhkc.ltg@gmail.com
Division 16 East	d16e.cnhkc.ltg@gmail.com
Division 16 West	d16w.cnhkc.ltg@gmail.com
Division 16 North	d16n.ltg.cnhkc@gmail.com
Division 16 South	d16s.ltg.cnhkc@gmail.com
Division 18 East	d18e.cnhkc.ltg@gmail.com
Division 18 West	d18w.cnhkc.ltg@gmail.com
Division 19 North	d19n.cnhkc.ltg@gmail.com
Division 19 South	d19s.cnhkc.ltg@gmail.com
Division 20	d20.cnhkc.ltg@gmail.com
Division 21	d21.cnhkc.ltg@gmail.com
Division 22 (H)	d22h.cnhkc.ltg@gmail.com
Division 22 (K)	d22k.cnhkc.ltg@gmail.com
Division 22 (M)	d22m.cnhkc.ltg@gmail.com
Division 23	d23.cnhkc.ltg@gmail.com
Division 24/29	d2429.cnhkc.ltg@gmail.com
Division 26 North	d26n.cnhkc.ltg@gmail.com
Division 26 South	d26s.cnhkc.ltg@gmail.com

Division 27 North	d27n.cnhkc.ltg@gmail.com
Division 27 South	d27s.cnhkc.ltg@gmail.com
Division 28 East	d28e.cnhkc.ltg@gmail.com
Division 28 North	d28n.cnhkc.ltg@gmail.com
Division 28 South	d28s.cnhkc.ltg@gmail.com
Division 28 West	d28w.cnhkc.ltg@gmail.com
Division 30 North	d30n.cnhkc.ltg@gmail.com
Division 30 South	d30s.cnhkc.ltg@gmail.com
Division 31	d31.cnhkc.ltg@gmail.com
Division 32	d32.cnhkc.ltg@gmail.com
Division 33	d33.cnhkc.ltg@gmail.com
Division 34 North	d34n.cnhkc.ltg@gmail.com
Division 34 South	d34s.cnhkc.ltg@gmail.com
Division 35 East	d35e.cnhkc.ltg@gmail.com
Division 35 West	d35w.cnhkc.ltg@gmail.com
Division 36 East	d36e.cnhkc.ltg@gmail.com
Division 36 West	d36w.cnhkc.ltg@gmail.com
Division 37 East	d37e.cnhkc.ltg@gmail.com
Division 37 North	d37n.cnhkc.ltg@gmail.com
Division 37 South	d37s.cnhkc.ltg@gmail.com
Division 37 West	d37w.cnhkc.ltg@gmail.com
Division 38 East	d38e.cnhkc.ltg@gmail.com
Division 38 West	d38w.cnhkc.ltg@gmail.com
Division 39	See Division 14
Division 41 North	d41n.cnhkc.ltg@gmail.com
Division 41 South	d41s.cnhkc.ltg@gmail.com
Division 42 East	d42e.cnhkc.ltg@gmail.com
Division 42 West	d42w.cnhkc.ltg@gmail.com
Division 43	d43.cnhkc.ltg@gmail.com
Division 44 North	d44n.cnhkc.ltg@gmail.com
Division 44 South	d44s.cnhkc.ltg@gmail.com
Division 44 West	d44w.cnhkc.ltg@gmail.com
Division 45	d45.cnhkc.ltg@gmail.com
Division 46 North	d46n.cnhkc.ltg@gmail.com
Division 46 South	d46s.cnhkc.ltg@gmail.com
Division 47	d47.cnhkc.ltg@gmail.com

Kiwanis Clubs of the California-Nevada-Hawaii District

- | | |
|---|---------------------------------------|
| 22 Alaka'i Young Professionals | 12 Campbell |
| 2 Alameda | 37 Carlsbad |
| 2 Albany-El Cerrito | 43 Carmel Valley |
| 10 Alhambra | 43 Carmel-by-the-Sea |
| 12 Almaden Valley, San Jose | 44 Carmichael |
| 31 Alpine | 19 Carson |
| 10 Altadena-Crown City | 45 Carson City |
| 44 Amador County | 45 Carson Valley |
| 8 American Canyon, Gateway | 46 Castle-Atwater |
| 30 Anaheim Hills-Yorba Linda | 28 Centennial Hills |
| 39 Anderson | 39 Central Tehama County, Los Molinos |
| 38 Apple Valley | 16 Chatsworth |
| 35 Arcadia Young Professionals | 15 Chino |
| 20 Arcata | 15 Chino Hills |
| 29 Arroyo Grande Valley | 11 Chula Vista |
| 43 Arroyo Seco-Greenfield | 44 Citrus Heights |
| 24 Atascadero | 21 Clairemont Hills, San Diego |
| 46 Atwater-Winton | 15 Claremont |
| 44 Auburn | 32 Cloverdale |
| 47 Banning | 5 Clovis |
| 38 Barstow Crossroads | 18 Coalinga |
| 24 Bay-Osos, Los Osos | 29 Coastal Valley Cyber |
| 47 Beaumont | 26 Concord |
| 13 Bellflower | 42 Conejo Valley |
| 8 Benicia | 36 Cooley Ranch, Colton |
| 2 Berkeley | 18 Corcoran |
| 13 Bixby Knolls-North Long Beach | 15 Corona, Circle City |
| 11 Bonita | 4 Costa Mesa |
| 31 Borrego Springs | 35 Covina-South Hills |
| 30 Brea | 20 Crescent City |
| 26 Brentwood | 31 Crest |
| 16 Burbank | 13 Culver City |
| 16 Burbank For Fun | 18 Cutler-Orosi |
| 16 Burbank Sunrise | 30 Cypress |
| 46 Cal-Nev-Ha Gemstones | 7 Davis |
| 13 California Young Professionals,
Los Angeles | 45 Dayton Township |
| 36 California's Global Friendship | 34 De Anza, Cupertino |
| 42 Camarillo | 37 Del Mar |
| 12 Cambrian Park | 33 Delano |
| | 26 Delta (The), Antioch |

Kiwanis Clubs of the California-Nevada-Hawaii District

- 35 Diamond Bar Young Professionals
- 18 Dinuba
- 34 Div 1234 Santa Clara Special Games
- 21 Division 100 Miracle Mile of Quarters,
San Diego
- 7 Dixon
- 13 Downey
- 13 Downey-Los Amigos
- 33 Downtown Bakersfield
- 23 Downtown Sparks
- 35 Duarte
- 3 Eagle Rock
- 47 Early Risers-El Centro
- 14 Early Risers-Yuba City
- 26 East Bay (The)
- 5 East Fresno
- 22 East Hawaii
- 36 East Rialto
- 7 East Sacramento
- 12 East San Jose
- 15 Eastvale
- 31 El Cajon Valley
- 47 El Centro
- 37 El Monte California
- 19 El Segundo
- 23 Elko
- 16 Encino
- 16 Entertainment Industry
Group-Los Angeles
- 27 Escalon
- 37 Escondido
- 18 Exeter
- 8 Fairfield
- 45 Fallon
- 18 Farmersville
- 20 Ferndale
- 23 Fernley
- 3 Fil-Am Metropolitan Los Angeles
- 31 Fletcher Hills, El Cajon
- 44 Folsom Lake
- 36 Fontana
- 20 Fortuna
- 4 Fountain Valley
- 12 Fremont
- 5 Fresno
- 30 Fullerton
- 7 Galt
- 30 Garden Grove
- 32 Geyserville
- 3 Glendale
- 3 Glendale Young Professionals
- 35 Glendora
- 35 Glendora Kiwaniannes
- 44 Gold Country, Grass Valley
- 33 Golden Empire, Bakersfield (The)
- 21 Grantville-Allied Gardens
- 30 Greater Anaheim
- 39 Greater Chico
- 30 Greater Garden Grove
- 3 Greater Highland Park
- 31 Greater Jamul
- 27 Greater Lodi
- 5 Greater Madera
- 46 Greater Merced
- 8 Greater Napa
- 29 Greater Pismo Beach
- 7 Greater Sacramento
- 36 Greater San Bernardino
- 34 Greater San Mateo
- 5 Greater Selma
- 18 Greater Tulare
- 46 Greater Turlock
- 30 Greater Westminster CA
- 30 Greater Whittier
- 47 Greater Yucca Valley
- 28 Green Valley, Henderson
- 29 Guadalupe
- 35 Hacienda Heights
- 18 Hanford
- 19 Hawthorne

Kiwanis Clubs of the California-Nevada-Hawaii District

- | | |
|---|--------------------------------------|
| 2 Hayward-Castro Valley | 31 Lakeside CA |
| 32 Healdsburg | 38 Lancaster |
| 47 Hemet | 28 Las Vegas |
| 47 Hemet Valley | 28 Las Vegas Strip |
| 20 Henderson Center, Eureka | 28 Las Vegas, Young Professionals |
| 19 Hermosa Beach | 19 Lawndale |
| 37 Hidden Valley, Escondido | 18 Lemoore |
| 36 Highland | 44 Lincoln |
| 43 Hollister | 44 Lincoln Foothills |
| 3 Hollywood-Los Feliz | 18 Lindsay |
| 22 Honolulu | 43 Literacy in Salinas CA |
| 4 Huntington Beach | 16 Literacy in Southern California |
| 13 Huntington Park | 19 Literacy on the South Bay |
| 11 Imperial Beach-South Bay | 26 Livermore |
| 19 Inglewood | 19 Lomita-Harbor City |
| 4 Irvine | 29 Lompoc |
| 22 Kahului, Maui | 13 Long Beach |
| 22 Kailua-Kona | 30 Los Alamitos |
| 22 Kaneohe | 34 Los Altos |
| 22 Kauai | 13 Los Angeles |
| 21 Kearny Mesa | 19 Los Angeles International Airport |
| 33 Kern, Bakersfield | 46 Los Banos |
| 5 Kingsburg | 12 Los Gatos |
| 37 Kiwanis Youth Development and Support Club of North San Diego | 37 Los Rancheros, San Diego |
| 31 Kiwanis Youth Development and Support Club of San Diego (KYDS) | 19 Manhattan Beach |
| 3 La Canada | 27 Manteca |
| 3 La Canada La Crescenta-AM | 27 Manteca-Sunrise |
| 30 La Habra | 43 Marina |
| 21 La Jolla | 46 Mariposa |
| 31 La Mesa | 26 Martinez |
| 30 La Mirada | 14 Marysville |
| 30 La Palma | 22 Maui |
| 35 La Puente | 20 McKinleyville |
| 4 Laguna Hills- Saddleback | 34 Menlo Park |
| 7 Laguna-Elk Grove | 46 Merced |
| 4 Lake Forest | 12 Milpitas |
| 37 Lake San Marcos | 4 Mission Viejo |
| 45 Lake Tahoe | 46 Modesto |
| 32 Lakeport | 35 Monrovia |
| | 10 Montebello |

Kiwanis Clubs of the California-Nevada-Hawaii District

43 Monterey	28 Pahrump Valley
43 Monterey Bay	47 Palm Springs
10 Monterey Park	38 Palmdale
42 Moorpark	38 Palmdale West
26 Moraga Valley, Moraga	34 Palo Alto
12 Morgan Hill	10 Pasadena
39 Mount Shasta	24 Paso Robles
27 Mountain House	22 Pearl Harbor
34 Mountain View	32 Petaluma
31 Mtn. Empire-Campo	26 Pittsburg
8 Napa	30 Placentia
4 Newport Beach-Corona Del Mar	44 Placerville
15 Norco	21 Point Loma, San Diego
32 North Bay (The)	15 Pomona
20 North Coast	18 Porterville
45 North Lake Tahoe	37 Poway
28 North Las Vegas	12 Pueblo de San Jose
46 North Modesto	37 Ramona
23 North Reno	44 Rancho Cordova
16 Northridge	44 Rancho Murieta
46 Oakdale	31 Rancho San Diego
2 Oakland	5 Ranchos (The)-Madera
26 Oakley	39 Red Bluff
32 Oakmont	36 Redlands
21 Ocean Beach	36 Redlands-Evening
29 Oceano	19 Redondo Beach
37 Oceanside	34 Redwood City
37 Oceanside Pacific	32 Redwood Empire, Santa Rosa
5 Old Town Clovis	20 Redwoods, Redway
15 Ontario	5 Reedley-Sunrise
15 Ontario-Parkway	23 Reno
4 Orange	23 Reno, Sunrisers
4 Orange County	36 Rialto
44 Orangevale Fair Oaks	2 Richmond
29 Orcutt	38 Ridgecrest
39 Orland	20 Rio Dell-Scotia
14 Oroville	15 Riverside
42 Oxnard	44 Rocklin
21 Pacific Beach	19 Rolling Hills Estates
43 Pacific Grove	33 Rosedale, Bakersfield

Kiwanis Clubs of the California-Nevada-Hawaii District

10 Rosefloat of Pasadena	32 Sebastopol
10 Rosemead	5 Selma
44 Roseville	18 Sequoia, Visalia
35 Rowland Heights	33 Shafter
44 Sacramento Suburban	39 Shasta Dam
7 Sacramento West	35 Sierra Madre
8 Saint Helena	45 Sierra Nevada
36 San Bernardino	5 Sierra, Oakhurst
34 San Bruno	34 Silicon Valley-Sunnyvale
34 San Carlos	42 Simi Valley
4 San Clemente	32 Sonoma Plaza
11 San Diego	46 Sonora
35 San Dimas La Verne	33 South Bakersfield
16 San Fernando	11 South Bay Marina
34 San Francisco	42 South Coast (The)
2 San Francisco Bay Area KYDS	13 South Gate
10 San Gabriel	10 South Pasadena
35 San Gabriel Valley Region	34 South San Francisco
12 San Jose	12 South San Jose
2 San Leandro	11 Southeastern San Diego
24 San Luis Obispo	11 Southern California LGBT Care Team
24 San Luis Obispo for STEAM	28 Southwest Las Vegas
24 San Luis Obispo Morning	31 Spring Valley
2 San Pablo	27 Stockton
19 San Pedro	18 Strathmore
26 San Ramon Valley, Danville	37 Sunrise Vista
4 Santa Ana	43 Surf City, Santa Cruz
42 Santa Barbara	11 Sweetwater, National City
12 Santa Clara	16 Sylmar
16 Santa Clarita	33 Taft
13 Santa Fe Springs Heritage	45 Tahoe Sierra
29 Santa Maria	33 Tehachapi
29 Santa Maria Valley	37 Temecula Valley
19 Santa Monica	10 Temple City
32 Santa Rosa	42 Thousand Oaks
42 Santa Susana, Simi Valley	21 Tierrasanta, San Diego
31 Santee	11 Tijuana
43 Scotts Valley	18 Tipton
21 Scripps Ranch	19 Torrance
43 Seaside	27 Tracy

Kiwanis Clubs of the California-Nevada-Hawaii District

- 38 Tri-Community-Phelan-Pinon Hills-
Wrightwood
- 18 Tulare
- 18 Tule Young Professionals
- 46 Turlock
- 4 Tustin
- 47 Twentynine Palms
- 32 Ukiah
- 11 University-San Diego
- 15 Upland-Foothill
- 15 Uptown Riverside
- 8 Vallejo Suburban
- 37 Valley Center
- 22 Valley Isle (The)
- 42 Ventura
- 42 Ventura-Suburban
- 38 Victorville
- 18 Visalia
- 26 Walnut Creek
- 35 Walnut Valley
- 16 Warner Center-Woodland Hills
- 35 West Covina
- 3 West Glendale Gateway
- 12 West San Jose
- 18 West Visalia
- 33 Westchester, Bakersfield
- 33 Westminster CA
- 20 Willow Creek
- 12 Willow Glen, San Jose
- 14 Willows
- 32 Windsor
- 18 Woodlake
- 7 Woodland
- 34 Woodside Terrace A.M., Redwood
City
- 8 Yountville
- 14 Yuba City
- 14 Yuba-Sutter Supper Club
- 36 Yucaipa Valley

Multiple Club Listing by City

Anaheim: Anaheim Hills-Yorba Linda; Greater Anaheim

Atwater: Atwater-Winton; Castle-Atwater

Bakersfield: Downtown Bakersfield; Golden Empire, Bakersfield; Kern, Bakersfield; Rosedale, Bakersfield; South Bakersfield; Westchester, Bakersfield

Burbank: Burbank; Burbank For Fun; Burbank Sunrise

Carson City: Carson City; Sierra Nevada

Chula Vista: Bonita; Chula Vista; South Bay Marina

Clovis: Clovis; Old Town Clovis

Downey: Downey; Downey-Los Amigos

El Cajon: El Cajon Valley; Fletcher Hills, El Cajon

El Centro: Early Risers-El Centro; El Centro

Escondido: Escondido; Hidden Valley, Escondido

Eureka: Henderson Center, Eureka; North Coast

Fresno: East Fresno; Fresno

Garden Grove: Garden Grove; Greater Garden Grove

Glendale: Glendale; Glendale Young Professionals; West Glendale Gateway

Glendora: Glendora; Glendora Kiwanianes

Hemet: Hemet; Hemet Valley

Honolulu: Alaka'i Young Professionals; Honolulu; Kaneohe; Pearl Harbor

Kahului: Kahului, Maui; Maui; Valley Isle (The)

La Canada: La Canada; La Canada La Crescenta-AM

Las Vegas: Centennial Hills, Las Vegas; Las Vegas Strip; Las Vegas, Young Professionals; North Las Vegas; Southwest Las Vegas;

Lincoln: Lincoln; Lincoln Foothills

Long Beach: Bixby Knolls-North Long Beach; Long Beach

Los Angeles: California Young Professionals, Los Angeles; Eagle Rock; Entertainment Industry Group-Los Angeles; Fil-Am Metropolitan, Los Angeles; Greater Highland Park; Hollywood-Los Feliz; Los Angeles; Los Angeles International Airport; Santa Monica

Madera: Greater Madera; Ranchos (The)-Madera

Manteca: Manteca; Manteca-Sunrise

Merced: Greater Merced; Merced

Modesto: Modesto; North Modesto

Monterey: Monterey; Monterey Bay

Napa: Greater Napa; Napa

Oceanside: Oceanside; Oceanside Pacific

Ontario: Ontario; Ontario-Parkway

Palmdale: Palmdale; Palmdale West

Pasadena: Pasadena; Rosefloat of Pasadena

Redlands: Redlands; Redlands-Evening

Redwood City: Redwood City; Woodside Terrace A.M., Redwood City

Reno: North Reno; Reno; Reno, Sunrisers

Rialto: East Rialto; Rialto

Riverside: Riverside; Uptown Riverside

Sacramento: East Sacramento; Greater Sacramento; Sacramento Suburban; Sacramento West

San Bernardino: California's Global Friendship; Greater San Bernardino; San Bernardino

San Diego: Clairemont Hills, San Diego; Division 100 Miracle Mile of Quarters, San Diego; Grantville-Allied Gardens; Kearny Mesa; Kiwanis Youth Development and Support Club of San Diego; Los Rancheros, San Diego; Ocean Beach; Pacific Beach; Point Loma, San Diego; Rancho San Diego; San Diego; San Diego Harbor; Southeastern San Diego; Sweetwater, National City; Tierrasanta, San Diego

San Francisco: San Francisco; San Francisco Bay Area KYDS; South San Francisco

San Jose: Almaden Valley, San Jose; Cambrian Park; East San Jose; Pueblo De San Jose; San Jose; South San Jose; West San Jose; Willow Glen, San Jose

San Luis Obispo: San Luis Obispo; San Luis Obispo for STEAM; San Luis Obispo Morning

Santa Barbara: Santa Barbara; South Coast (The)

Santa Maria: Orcutt; Santa Maria; Santa Maria Valley

Santa Rosa: Oakmont; Redwood Empire, Santa Rosa; Santa Rosa

Selma: Greater Selma; Selma

Simi Valley: Santa Susana, Simi Valley; Simi Valley

South Lake Tahoe: Lake Tahoe; Tahoe Sierra

Thousand Oaks: Conejo Valley; Thousand Oaks

Tulare: Greater Tulare; Tulare

Turlock: Greater Turlock; Turlock

Ventura: Ventura; Ventura-Suburban

Visalia: Sequoia, Visalia; Visalia; West Visalia

Yuba City: Early Risers-Yuba City; Yuba City; Yuba-Sutter Supper Club

Kiwanis Clubs of the California-Nevada-Hawaii District – Meeting Places and Contact Information

ALAKA'I YOUNG PROFESSIONALS (K18340 09/19/2012) (K)

Pres: Michael Morimoto, Ph: (510) 982-6364 Email: myko013@gmail.com

Secy: Taryn Lau, Email: tarynlau@gmail.com

ALAMEDA (K01025 05/02/1923) (K)

Alameda Elks Lodge #1015, 2255 Santa Clara Ave, 1st WE, 6:30 p.m., 2nd, 3rd, 4th & 5th WE, 12:15 p.m.

Pres: Joanne A Robinson, Email: jarwohelo36@gmail.com

Secy: Denise R Gasti, Ph: (510) 748-6881 Email: drgasti@comcast.net

Website: <http://www.alamedakiwanis.org>

ALBANY-EL CERRITO (K09702 09/25/1979) (K)

Royal Cafe, 811 San Pablo Ave., TU, 7:30 a.m.

Pres: Mr Jack A Rosano, Ph: (510) 527-3249 Email: jarkiwanis@gmail.com

Secy: Patricia Rosano, Ph: (510) 331-4031 Email: pparker06@gmail.com

Facebook: <https://www.facebook.com/Kiwanis-Club-of-Albany-El-Cerrito-1652791801626291/>

ALHAMBRA (K00819 07/24/1922) (K)

Denny's Restaurant, 349 E. Main St, 1st & 3rd TU, 6:00 p.m.

Pres: Mr Wai Kwong K Lee, Ph: (626) 665-7222 Email: wlee7337@gmail.com

Secy: Ronald P Cope, Ph: (805) 551-1899 Email: ronandlarecope@yahoo.com

ALMADEN VALLEY, SAN JOSE (K12465 08/24/1988) (K)

Zoom internet, 123 Elm St., 2nd WE, 5:00 p.m., 4th WE, 5:00 p.m.

Pres: Johnny Khamis, Ph: (408) 390-5544 Email: johnny@johnnykhamis.com

Secy: Henry S Yum, Ph: (408) 223-5204 Email: steveyum1@gmail.com

Website: <http://kiwanisclubofalmadenvalley.com>

ALPINE (K03583 01/01/1951) (K) (B) (AK)

VFW Post 9578, 844 Tavern Rd, 4th WE, 6:00 p.m.

Pres: Mr Don T Lumb II, Ph: (619) 607-2576 Email: dlumb2@gmail.com

Secy: Mr Michael W McMahon, Ph: (760) 460-6185 Email: msmcmahon@sbcglobal.net

Website: <http://www.alpinekiwanis.org>

ALTADENA-CROWN CITY (K01666 05/06/1927)

Altadena Community Center, 730 E. Altadena Dr, 1st, 2nd, 3rd & 5th WE, 12:00 p.m.

Villa Gardens, 842 E Villa Ave, 4th WE, 12:00 p.m.

Pres: William John Tema, Ph: (626) 431-2273 Email: Tema@earthlink.net

AMADOR COUNTY (K06046 07/13/1965)

Mel & Faye's Diner, 31 CA-88, 1st WE, 7:00 a.m., 3rd WE, 7:00 a.m.

Pres: Kevin Blasingame, Ph: (209) 223-4700 Email: kblasingame@volcano.net

Secy: Thomas Hinshaw, Ph: (530) 644-4365 Email: thinshaw@innercite.com

Website: <http://Amador-County.Kiwanisone.org>

AMERICAN CANYON, GATEWAY (K16049 08/17/2000) (K)

Currently Meeting Online Via Zoom, 3600 Broadway Street, 4th WE, 6:00 p.m.

Pres: Ms Elizabeth Kerr, Email: betsy@tylico.com

Secy: Ms Anne Garner, Ph: (707) 363-8205 Email: annegarner2000@gmail.com

Website: <http://www.amcankiwanis.org>

Facebook: <https://www.facebook.com/Kiwanis-of-American-Canyon-249640275552285/>

ANAHEIM HILLS-YORBA LINDA (K15122 01/22/1997) (K)

Anaheim Hills Golf Course, 6501 East Nohl Ranch Road, WE, 7:30 a.m.

Pres: Craig Floerke, Ph: (314) 477-8792 Email: ahykiwanis@gmail.com

Secy: Susan E Siegmann, Ph: (714) 281-8079 Email: gregsiegmann@sbcglobal.net

Website: <http://www.ahylkiwanis.org>

ANDERSON (K03578 12/15/1950) (K) (B)
Players Pizza, 2305 Balls Ferry Rd, MO, 12:10 p.m.
Pres: Jeff Kiser, Ph: (530) 378-6646 Email: Jkiser@anderson.ci.ca.us
Secy: Dora Swanson, Ph: (530) 244-0557 Email: dorabook2000@yahoo.com

APPLE VALLEY (K04419 04/15/1955) (K)
Los Domingos, 17790 Wika Rd, 3rd TH, 6:00 p.m.
Pres: Mr Ian Fassnacht, Ph: (760) 240-5994 Email: ifassnacht@gmail.com
Secy: Wanda L. Sterbonic, Ph: (760) 617-4041 Email: wandaav18@gmail.com
Website: <http://www.avkiwanis.org>

ARCADIA YOUNG PROFESSIONALS (K18945 09/03/2015)
Copper Still Grill, 610 S Myrtle Ave, 3rd TH, 6:00 p.m.
Pres: Adam Moskowitz, Ph: (818) 400-2508 Email: adam.moskowitz1@gmail.com
Secy: Miss Joyce Chen, Ph: (626) 475-5415 Email: jojo99chen@gmail.com
Facebook: <https://www.facebook.com/ArcadiaYPKiwanis/>

ARCATA (K01656 03/29/1927) (B) (KK)
Chan's Restaurant, 359 G Street, 2nd TH, 6:00 p.m., 4th TH, 6:00 p.m.
Pres: Daniel Washburn, Email: daniel@wente.org
Secy: Daniel Hauser, Ph: (707) 822-5732 Email: dhauser@suddenlink.net

ARROYO GRANDE VALLEY (K07268 07/24/1973)
The Quarterdeck Restaurant, 1500 W. Branch Street, TH, 7:00 a.m.
Pres: Robert E Andress, Ph: (626) 893-3653 Email: reandress@gmail.com
Secy: Mary E Bassett, Ph: (805) 459-5953 Email: maryb1854@att.net
Website: <http://www.kiwanisarroyogrande.org>

ARROYO SECO - GREENFIELD (K19848 11/13/2018)
Arroyo Seco Academy Community Room, 1226 Apple Ave, 4th TU, 6:00 p.m., 7:45 a.m.

ATASCADERO (K06487 03/31/1969) (K) (AK)
Kiwanis Hall, 7484 Pismo Avenue, P.O. Box 370, TH, 7:00 a.m.
Pres: Thomas P O'Malley, Ph: (805) 440-7557 Email: tomomalley@charter.net
Secy: Cynthia Workman, Ph: (805) 550-5650 Email: cyndi.workman@gmail.com
Website: <http://AtascaderoKiwanis.org>

ATWATER-WINTON (K09982 06/18/1980) (K)
Rite Aid Shopping Center, 615 Bellevue Rd, TU, 12:00 p.m.
Pres: Roy Browning, Ph: (209) 631-4037 Email: apg5574@sbcglobal.net
Secy: Robert L Miller, Email: robertlmiller58@sbcglobal.net

AUBURN (K03815 04/17/1952) (K) (B) (AK)
Sizzler's, 13570 Lincoln Way, 2nd & 4th WE, 6:30 p.m.
Pres: Michael E Koons, Ph: (916) 508-9570 Email: michaelekoons@gmail.com
Secy: Mrs Carolyn Susan Achilles, Ph: (530) 878-2639 Email: 115csa@sbcglobal.net

BANNING (K01372 04/21/1925) (K)
The Lakes, 5801 Sun Lakes Blvd, WE, 12:00 p.m.

BARSTOW CROSSROADS (K16195 06/18/2001) (K)
Los Domingo's Mexican Restaurant, 1520 E Main St, TU, 6:00 p.m.

BAY-OSOS, LOS OSOS (K10637 03/04/1982) (B)
Jimmy Bump's Pasta House, 1019 San Ynez Ave., WE, 12:15 p.m.
Pres: Melanie Williams-Mahan, Ph: (805) 772-8005 Email: petslo@gmail.com
Secy: Heidi Smith, Ph: (805) 528-1443 Email: happyheidi7@msn.com
Website: <https://kiwanisbayosos.org>
Facebook: <https://www.facebook.com/Kiwanis-Club-of-Bay-Osos-134105569974422/>

BEAUMONT (K02775 07/30/1946)

The Farm House, 6261 Joshua Palmer Way, 1st & 3rd TU, 6:00 p.m.

BELLFLOWER (K01986 05/18/1933) (C) (K) (B) (KK)

Bellflower Kiwanis Girl Scout Hall, 9302 E Laurel St, FR, 12:00 p.m.

Pres: Sherry L Martinez, Ph: (562) 612-8863 Email: sherry.martinez@longbeachbsa.org

Secy: Wendi Morse, Ph: (562) 925-9571 Email: wendimorse@msn.com

Website: <http://kiwanisbellflower.org>

BENICIA (K01487 02/05/1926) (K)

St Paul's Episcopal Church, 120 East J Street, 4th TU, 6:30 p.m.

Pres: Robert Totherow, Ph: (707) 745-0690 Email: toth4@aol.com

Secy: Pamela Dodson, Ph: (925) 383-3563 Email: pameladodson20@gmail.com

Website: <http://www.beniciakiwanis.org>

Facebook: <https://www.facebook.com/groups/308104031415>

BERKELEY (K00969 02/27/1923) (C) (K)

LeBateau-Ivre - Drunken Boat, 2629 Telegraph Ave., TU, 12:30 p.m.

Pres: Jeffrey Egeberg, Ph: (415) 435-3583 Email: jegeberg@essic.net

Secy: Mrs Denise M Haughin, Ph: (510) 772-6730 Email: marierosano@yahoo.com

Website: <http://berkeleykiwanis.org/>

BIXBY KNOLLS-NORTH LONG BEACH (K05597 05/03/1962) (K)

Taboon Mediterranean Restaurant, 539 E. Bixby Road, 1st & 3rd TU, 12:00 p.m.

Pres: Servando Orozco, Ph: (562) 427-4256 Email: Orozco@orozcosautoservice.com

Secy: Roger Leue, Ph: (562) 424-1176 Email: rpleue@gmail.com

BONITA (K06742 03/10/1971) (K) (B) (KK)

Glen Abbey Memorial Park Cemetery Little Lodge, 3838 Bonita Road, TH, 7:00 a.m.

Pres: Mr Peter J Matz, Ph: (619) 623-4266 Email: pjmatz1@gmail.com

Secy: James A Woodford, Ph: (619) 216-7666 Email: jimandpatwoodford@cox.net

Website: <http://www.bonitakiwanis.org>

BORREGO SPRINGS (K08504 09/26/1976)

B S Chamber of Commerce, 786 Palm Canyon Dr, 2nd & 4th WE, 9:00 a.m.

Pres: Bradley Tidwell, Ph: (760) 767-3202 Email: borregobrad@gmail.com

Secy: Annmarie Tidwell, Ph: (760) 271-3265 Email: missfrogette@hotmail.com

BREA (K03694 08/21/1951) (K)

Embassy Suites Hotel, 900 E Birch, 1st & 3rd TH, 7:15 a.m.

Pres: Joseph Salazar, Ph: (714) 961-1963 Email: joe@joesalazar.com

Secy: Bill Murray, Ph: (562) 694-8681 Email: bill.murray@edwardjones.com

Website: <http://www.breakiwanis.org>

BRENTWOOD (K16111 03/01/2001) (C) (K) (AK)

Jalisco's Restaurant, 8335 Brentwood Blvd, 2nd TU, 6:30 p.m.

Pres: Mr Alan Iannaccone, Ph: (925) 381-1250 Email: aiannaccone2018@gmail.com

Secy: Argentina Davila-Luevano, Ph: (925) 813-2178 Email: argentinadl4kiwanis@gmail.com

Website: <http://www.brentwoodkiwanis.org>

BURBANK (K00857 09/28/1922) (K) (B)

YMCA, 321 E Magnolia Blvd, WE, 12:00 p.m.

Pres: Ms Kelly Pena, Ph: (818) 558-7464 Email: Kelly@kellypena.com

Secy: Mr David J Harris, Ph: (818) 840-0920 Email: davidjarrardharris@gmail.com

Website: <http://www.burbankkiwanis.org>

BURBANK FOR FUN (K15835 01/11/2000) (AK)

Hill Street Cafe, 3301 N Glenoaks Blvd, 2nd & 4th TH, 6:30 p.m.

BURBANK SUNRISE (K12565 11/02/1988) (K) (KK)

Hill Street Cafe, 3301 N. Glenoaks Blvd., WE, 7:00 a.m.

Pres: Nancy Guillen, Ph: (818) 557-7700 Email: tiinsurance@att.net

Secy: John P Ostly, Ph: (818) 566-9883 Email: jostly@pacbell.net

Website: <http://www.burbanksunrisekiwanis.org>

CALIFORNIA YOUNG PROFESSIONALS, LOS ANGELES (K17598 09/09/2007) (K)

Conference Call, Call In: (517) 417-5000, 1st SU, 8:00 p.m.

Pres: Peter Chun Fai Yu, Ph: (714) 907-3360 Email: petercyu@gmail.com

Secy: Robert Chirk, Ph: (714) 447-9351 Email: rchirk@gmail.com

CALIFORNIA'S GLOBAL FRIENDSHIP (K17736 08/28/2008)

Coco's, 1140 West Colton, 4th WE, 7:00 p.m.

Pres: Sharon Statler, Ph: (951) 681-7541 Email: slstatler7@aol.com

Secy: Mrs Jean Erikson, Ph: (951) 381-1182 Email: kiwanis.lady@yahoo.com

CAL-NEV-HA GEMSTONES (K20326 01/05/2020)

KIWINS, 2033 Montera Dr, 1st, 6:00 p.m.

CAMARILLO (K06171 09/06/1966) (K) (B)

Sportsman Restaurant, 4426 Central Ave, 1st TU, 5:30 p.m., 2nd, 3rd, 4th & 5th TU, 12:00 p.m.

Pres: Mr Robert Kelly, Ph: (805) 388-4999 Email: Kelly541@live.com

Secy: Mr Allen Grizzard-Paul, Ph: (805) 795-6279 Email: allengrizzard@msn.com

Website: <http://kiwanisclubofcamarillo.com>

CAMBRIAN PARK (K04127 01/19/1954) (K)

The Cup & Saucer, 1375 Blossom Hill Rd, Ste 20, WE, 12:00 p.m.

Pres: Mr Charles L McKim, Ph: (669) 234-7021 Email: cleemckim@live.com

Secy: Mrs Aletta Godden, Ph: (925) 353-0911 Email: aletta16@gmail.com

Website: <http://cambrianparkkiwanis.org/>

Facebook: <https://www.facebook.com/CParkKiwanis/>

Instagram: https://www.instagram.com/cambrian_park_kiwanis/

CAMPBELL (K01543 04/28/1926) (K) (KK)

The Original Hick'ry Pit, 980 E Campbell Avenue, 1st & 3rd TU, 7:15 a.m.

Pres: Cynthia Cubing, Ph: (415) 567-1962 Email: ccubing@gmail.com

Secy: Denisha Connet, Email: dishsw@mac.com

Website: <http://campbellkiwanis.org>

CARLSBAD (K08270 03/09/1976) (K)

Location changes monthly, email: president@carlsbadkiwanis.club for location, 3rd TU, 5:30 p.m.

Pres: Mr Nolan R Davis, Ph: (760) 560-3401 Email: ndavisduke@yahoo.com

Secy: Mr Robert James McCoy, Ph: (760) 557-5898 Email: bob.mccoy@yahoo.com

Website: <http://kiwaniscarlsbad.portalbuzz.com>

CARMEL VALLEY (K03593 01/31/1951)

Baja Cantina, 7166 Carmel Valley Road, 1st & 3rd TU, 12:00 p.m.

Website: <http://www.cvkclub.org>

CARMEL-BY-THE-SEA (K03275 03/09/1949)

Flaherty's Oyster Bar, 6th bet. Dolores and San Carlos, TH, 12:10 p.m.

Pres: John C Mandurrigo, Ph: (831) 238-3334 Email: john@mandurrigo.com

CARMICHAEL (K05642 08/15/1962) (K) (KK)

Senior Center, 4701 Gibbons Ave, 4th WE, 7:00 p.m.

Pres: Mrs Sheba H Jackson, Ph: (916) 606-5201 Email: shebajackson@gmail.com

Secy: Jan Lovejoy, Ph: (916) 488-2246 Email: jmlovejoy@comcast.net

Website: <http://www.carmichaelkiwanis.org/>

CARSON (K12575 12/21/1988) (K)

Juanita Millender-McDonald Community Center of Carson, 801 East Carson Street, 1st & 3rd WE, 12:00 p.m.

Pres: Rick L Bender, Ph: (310) 892-5058 Email: rb@benderbenefits.com

Secy: Mrs Regina Ramirez, Ph: (310) 738-9798 Email: reginadramirez@gmail.com

Facebook: <https://www.facebook.com/kiwanisclubofcarson>

CARSON CITY (K05157 09/10/1959) (K)

Titos Restaurant, 444 E William St, Ste 20, TH, 12:00 p.m.

Pres: Cheryl Knight, Ph: (775) 297-3242 Email: cherylknight90@gmail.com

Secy: Brian Howard, Ph: (775) 720-0444 Email: brian.howard@live.com

Website: <http://www.carson-city.kiwanisone.org>

Facebook: <https://www.facebook.com/carsoncitykiwanis/>

Instagram: <https://www.instagram.com/carsoncitykiwanis/>

CARSON VALLEY (K01714 12/08/1927) (K) (AK)

COD Casino, 1593 Esmeralda Ave, Just off of Hwy 395 S. at 4th St., TH, 6:30 a.m.

Pres: Daneil M Hamer, Ph: (775) 901-0834 Email: dhamer@douglas.nv.gov

Secy: Karen L Ellison, Ph: (775) 781-7165 Email: karencykiwanis@gmail.com

Facebook: <https://www.facebook.com/Kiwanis-Club-of-Carson-Valley-108644035832712/>

CASTLE-ATWATER (K06725 02/17/1971) (K)

Castle Air Museum, 5050 Santa Fe Dr., TH, 12:00 p.m.

CENTENNIAL HILLS (K19425 01/24/2018) (K)

Members' House, 123 Member Street, 4th WE, 5:00 p.m.

Pres: Mr Richard S McGaughey, Ph: (765) 376-9722 Email: Hsmcgaughey@cox.net

Secy: Mrs Mariza L Shavelle, Ph: (610) 772-1214 Email: shavelle@gmail.com

Website: <http://www.kiwanisclubofcentennialhills.org>

CENTRAL TEHAMA COUNTY, LOS MOLINOS (K06476 02/27/1969) (K)

Mill Creek Restaurant, 8051 Hwy 99 E, 1st & 3rd TH, 7:00 a.m.

CENTRAL VALLEY LITERACY (K19951 04/11/2019)

Porterville Public Library, 41 W. Thurman Ave., 2nd & 4th TH, 6:00 p.m.

Pres: Marisol Orosco, Ph: (559) 333-8921 Email: mrsmorosco@gmail.com

CHATSWORTH (K13315 10/25/1990) (K) (KK) (AK)

Los Toros Restaurant, 21743 Devonshire St, TU, 7:00 p.m.

Pres: Mr Tim Hebert, Ph: (818) 402-7295 Email: TimHebert@csceng.com

Secy: Kathie Donner, Ph: (818) 257-2333 Email: kathieart@aol.com

Website: <http://chatsworthkiwanis.org>

CHINO (K05356 03/01/1961) (C) (K)

Chino Community Bldg, 10th & B St, WE, 12:00 p.m.

Pres: Mr Nicholas S. Liguori, Ph: (909) 334-3331 Email: nliguori@cityofchino.org

Secy: Ms Elizabeth Harrington, Ph: (562) 884-7832 Email: jozobu3@gmail.com

Website: <http://chinokiwanis.com>

CHINO HILLS (K13855 05/01/1992) (K)

McDonalds, 2559 Chino Hills Parkway, FR, 7:00 a.m.

Pres: Sara Vanderpool I, Ph: (909) 938-3577 Email: Sarahjudtvandefp@aol.com

Secy: Mrs Sheran L Voigt, Ph: (909) 590-4474 Email: sheranv@verizon.net

Website: <http://chinohillskiwanis.com>

CHULA VISTA (K03499 05/16/1950) (K)

Sunset by the Park, 333 Third Ave, 2nd & 4th TU, 12:00 p.m.

Pres: Mrs Mayra Swanson, Ph: (619) 507-8287 Email: mayra@moneypropertyinc.com

Secy: Mrs Vicky S Mitrovich, Ph: (619) 887-1392 Email: viky.mitrovich@sweetwaterschools.org

Website: <https://chulavistakiwanis.wordpress.com/>

CITRUS HEIGHTS (K07015 07/25/1972) (K) (KK) (AK)
Zoom, President's phone number, 1st, 2nd & 4th WE, Varies
Pres: Michael R Wells, Ph: (916) 934-3377 Email: MWells@citrusheights.net
Secy: Dianna Batt, Ph: (916) 284-3559 Email: diannabatt@gmail.com
Website: <http://www.citrusheightskiwanis.org>

CLAIREMONT HILLS, SAN DIEGO (K04879 11/18/1957) (K)
Website: <http://clairemontkiwanis.org/>

CLAREMONT (K01231 05/09/1924) (C) (K)
St Ambrose Church, 830 W Bonita Ave, TH, 12:10 p.m.
Pres: Patricia Lee, Ph: (909) 399-0203 Email: pleef@aol.com
Secy: James R Wylie, Ph: (626) 963-5407 Email: jwylie@roadrunner.com
Website: <http://claremontkiwanis.org>

CLOVERDALE (K16206 06/12/2001) (K) (B)
Zinis Diner, Cloverdale Blvd, Cloverdale Ale Co, First St, TH, 7:00 a.m., 5th TH, 7:00 p.m.
Pres: Stephen Bearden, Email: steph32450@gmail.com
Secy: Susan Demattei, Ph: (707) 894-4047 Email: suzycuzy48@gmail.com
Facebook: <https://www.facebook.com/CloverdaleKiwanis/>

CLOVIS (K08167 11/19/1975) (KK)
Clovis Senior Activity Center, 850 Fourth Street, TH, 7:00 a.m.
Pres: Mr Bill Costelow, Email: jillscoobydoo@aol.com
Secy: Mr Don Smith, Email: donsmith4071@gmail.com
Website: <https://cloviskiwanis.com/>

COALINGA (K13619 08/20/1991)
Coalinga-Huron Public Library, 305 N 4th Street, TH, 12:00 p.m.

COASTAL VALLEY CYBER (K19602 08/01/2018) (K) (KK)
Zoom, Anywhere, 2nd TU, 7:00 p.m.
Pres: Santiago A Banuelos, Ph: (559) 836-0500 Email: sbanuelos1262@gmail.com
Secy: Teresa Reyes-Beck, Ph: (575) 993-8201 Email: terrimamabear113@gmail.com
Website: <http://cvkfoundation.com/>
Facebook: <https://www.facebook.com/CoastalValleyCyberKiwanis/>

CONCORD (K18764 01/16/2015) (K)
The Old Spaghetti Factory, 1955 Mt. Diablo St., 1st & 3rd FR, 11:45 a.m.
Pres: Richard V Golden, Ph: (925) 766-8364 Email: lcdrgolden44@gmail.com
Secy: Rocci A Barsotti, Ph: (925) 285-2225 Email: roccibarsotti@yahoo.com

CONEJO VALLEY (K17396 05/31/2006) (K) (B)
Bandits Grill and Bar, 589 North Moorpark Road, TU, 11:45 a.m.
Pres: Ms Sheromie Vittachi, Ph: (805) 551-2084 Email: svittachi4homes@gmail.com
Secy: Roger Klausler, Ph: (805) 746-2584 Email: rklausler@gmail.com
Website: <http://conejokiwanis.org>

COOLEY RANCH, COLTON (K09669 09/05/1979) (K) (B) (KK)
Zoom online meetings, Online, 2nd & 4th WE, 5:00 p.m.
Pres: Ms Lisa Comnick, Ph: (909) 225-6447 Email: lisa_comnick@cjusd.net
Secy: Judy Crandell, Ph: (909) 793-7560 Email: crandell1@verizon.net

CORCORAN (K12339 05/18/1988)
TLC, 128 Dairy Avenue, Rm #3, TU, 5:30 p.m.
Pres: Laura V Duran, Ph: (336) 248-3960 Email: duran1590@gmail.com
Secy: Anna Muthana, Ph: (559) 780-6159 Email: Anna_muthana@yahoo.com

CORONA, CIRCLE CITY (K10441 08/31/1981) (K) (KK)

Sizzler Restaurant, 1461 Rimpau Ave, TU, 12:00 p.m.

Pres: Sandy Fielding, Email: sandyfielding@yahoo.com

Secy: Melanie Murphy-Corwin, Ph: (951) 279-0204 Email: murphcor@aol.com

COSTA MESA (K03365 07/28/1949) (C) (K)

Costa Mesa Country Club, 1701 Golf Course Drive, TH, 12:00 p.m.

Pres: Mr Nick Peterson, Ph: (714) 856-1750 Email: nicklauspeterson@gmail.com

Secy: Ken Reid, Email: kreidins@gmail.com

Website: <http://costamesakiwanis.org/public/index.aspx>

Facebook: <https://www.facebook.com/CostaMesaKiwanisClub/>

COVINA-SOUTH HILLS (K04189 04/22/1954) (K) (B)

Villa Tepeyac, 2200 E. Garvey Ave. South, 1st & 3rd WE, 5:45 p.m.

Pres: Tim S. Olson, Ph: (626) 825-5096 Email: tsolson61@gmail.com

Secy: Michael K Tanaka, Email: miket818@aol.com

Website: <http://www.covinakiwanis.org>

CRESCENT CITY (K01586 09/21/1926)

Elk Valley Casino, 2500 Howland Hill Road, 1st & 3rd WE, 10:30 a.m.

CREST (K17158 04/23/2005) (B) (KK)

Crest Clubhouse Community Service Breakfast, 113 N Park Drive, Across from Nancy Jane Park, 4th SA, 8:00 a.m.

CULVER CITY (K16210 06/19/2001) (K) (KK)

Grand Casino Bakery/Restaurant, 3826 Main Street, 2nd WE, 6:30 p.m.

Pres: Dana M Silva, Ph: (310) 613-1449 Email: dana.silva413@gmail.com

Secy: Austin Fox, Ph: (520) 955 EXT 4805 Email: afox06@ft.nyl.com

CUTLER-OROSI (K02897 02/27/1947)

Martha's Restaurant, 41435 Road 128, P.O.Box 64, 3rd WE, 7:15 a.m.

Facebook: <https://www.facebook.com/cutlerorosi.kiwanis>

CYPRESS (K03572 12/04/1950) (C) (K)

Cypress Boys and Girls Club, 10161 Moody Street, 1st & 3rd TU, 7:00 p.m.

Pres: Le Bui, Ph: (832) 802-8073 Email: lbxahoi@socal.rr.com

Secy: Ms Brenda Colby, Ph: (714) 514-4074 Email: brendacoby@ymail.com

Website: <https://www.kiwanisclubofcypress.com/>

Facebook: <https://www.facebook.com/CypressKiwanisClub/>

DAVIS (K04990 07/14/1958) (C) (K)

Symposium Restaurant & Pizza House, 1620 E 8th St., TH, 12:10 p.m.

Pres: Brett A Barnes, Ph: (530) 753-8021 Email: brett.a.andressa@comcast.net

Secy: Ronald Jensen, Ph: (530) 758-5864 Email: rjensen148@aol.com

Website: <https://daviskiwaniis.org/>

Facebook: <https://www.facebook.com/daviskiwaniis>

DAYTON TOWNSHIP (K12884 09/29/1989) (K)

Dayton Senior Center, 320 Dayton Valley Road, 1st & 3rd WE, 6:30 p.m.

DE ANZA, CUPERTINO (K07662 01/03/1975) (C) (K)

Holders Country Inn, 998 S De Anza Blvd, 2nd TU, 7:15 a.m.

Website: <http://www.deAnzaCupertinoKiwanis.org>

DEL MAR (K11265 08/16/1984) (K)

The Fish Market Restaurant, 640 Via De La Valle, 1st TH, 12:00 p.m., 3rd TH, 6:00 p.m.

Pres: Stephen L Gardella, Ph: (858) 864-8586 Email: sgardella@ucsd.edu

Secy: Sherrie L Pantaloni, Ph: (858) 350-9663 Email: spantaloni@pacbell.net

DELANO (K04330 11/19/1954) (K)

Delano Heritage Park, 330 So. Lexington St., FR, 12:00 p.m.

Pres: Ms Claribel Gutierrez, Ph: (661) 778-3265 Email: claribelgutierrez221@gmail.com

Secy: Mr Steven D Kinsey, Ph: (661) 725-1286 Email: skinsey@lightspeed.net

Facebook: <https://www.facebook.com/groups/626933170823431/>

DELTA (THE), ANTIOCH (K08622 02/01/1977) (K) (B)

Denny's, 4823 Lone Tree Way, TU, 7:00 a.m.

Pres: Clyde Lewis, Ph: (510) 755-9836 Email: clydelew@gmail.com

Secy: Argentina Davila-Luevano, Ph: (925) 813-2178 Email: argentinadl4kiwanis@gmail.com

Website: <http://delta-antioch.kiwanisone.org>

Facebook: <https://www.facebook.com/KiwanisClubOfDeltaAntioch/>

DIAMOND BAR YOUNG PROFESSIONALS (K19360 10/01/2017)

Varies, Zoom or Diamond Bar, 2nd MO, 6:00 p.m.

Pres: Mr Randy Wong, Email: randywong1993@gmail.com

Secy: Mrs Roseangeli Ayson, Ph: (626) 437-0234 Email: roseayson@outlook.com

Website: <http://www.kiwanisdbyp.org/>

Facebook: <https://www.facebook.com/DiamondBarYPKiwanis/>

DINUBA (K05248 05/04/1960) (K) (B)

M & J' Restaurant, 820 N. Alta Avenue, Ste M, 1st, 2nd & 4th TH, 6:30 a.m.

Pres: Gina S Ramshaw, Ph: (559) 787-2514 Email: gramshaw@dinuba.k12.ca.us

Secy: Nancy J McKittrick, Ph: (559) 591-6737 Email: nncmck@comcast.net

DIV 1234 SANTA CLARA SPECIAL GAMES (K19697 09/09/2018)

State Farm Conference room, 4546 El Camino Real, Suite B4, 2nd WE, 7:00 p.m.

Pres: Nancy Whitney, Ph: (408) 893-3237 Email: noitwhitney@yahoo.com

Secy: Brian Dahlquist, Ph: (650) 322-1251 Email: brian.dahlquist@efi.com

Website: <http://k-sg.org>

DIVISION 100 MIRACLE MILE OF QUARTERS, SAN DIEGO (K16940 02/01/2004)

Rady Children's Hospital, 3020 Children's Way, 2nd WE, 4:30 p.m.

Pres: Doug Beckham, Ph: (858) 576-6308 Email: dougbeckham21@gmail.com

Secy: Marilyn Boryla, Ph: (619) 478-2622 Email: mjboryla16@gmail.com

Facebook: <https://www.facebook.com/groups/160080940041>

DIXON (K17858 08/13/2009) (K)

(Temporary via Zoom) Bud's Pub & Grill, 100 S 1st St, 2nd & 4th MO, 6:00 p.m.

Pres: Mrs Debra K Dingman, Ph: (707) 676-5413 Email: dingman4dixon@gmail.com

Secy: Mr David A Dingman, Ph: (707) 301-0790 Email: David3d78@hotmail.com

Facebook: <https://www.facebook.com/groups/175863865790574>

DOWNEY (K01298 11/06/1924) (K) (B) (KK)

Cafe N Stuff, 9306 Firestone, 1st TH, 6:30 p.m., 2nd, 3rd, 4th & 5th TH, 12:00 p.m.

Pres: Mr Stephen D Chu, Ph: (562) 922-1861 Email: stephendchu@gmail.com

Secy: Rose Schneeberger, Ph: (626) 915-5610 Email: rschneeberger5@gmail.com

Website: <http://www.downeykiwanis.org/>

Facebook: <https://www.facebook.com/downeykiwanis/>

DOWNEY-LOS AMIGOS (K06135 04/01/1966) (K) (AK)

Rio Hondo Golf Club / Event Center, 10627 Old River School Rd., WE, 7:00 a.m.

Pres: James R Floyd, Ph: (714) 826-9972 Email: jfloyd@labrimanagement.com

Secy: Mrs Maria Lilley, Ph: (562) 927-2626 Email: buyandsellwithmaria@gmail.com

Website: <https://www.kiwanisdowney.com>

Facebook: <https://www.facebook.com/DowneyLosAmigosKiwanis>

Instagram: <https://www.instagram.com/dlakiwanis/>

DOWNTOWN BAKERSFIELD (K19009 10/15/2015)

The Tower, 1200 Truxtun Ave, 2nd & 4th MO, 12:00 p.m.

Pres: Mr Brian R Cortez, Ph: (661) 706-0017 Email: brianathyc@yahoo.com

Secy: Mr Steven D Kinsey, Ph: (661) 725-1286 Email: skinsey@lightspeed.net

DOWNTOWN SPARKS (K16008 08/23/2000) (K) (B) (AK)

Denny's Restaurant, Nugget Avenue, 1st FR, 11:30 a.m., 3rd TU, 6:30 p.m.

Pres: Kevin Duggan, Ph: (702) 275-2384 Email: kwduggan@gmail.com

Secy: Doris Allen, Ph: (775) 626-4476 Email: dallen5@charter.net

Website: <http://www.sparkskiwanis.org>

DUARTE (K04488 07/13/1955) (K)

Virtual Meeting through Zoom, 1400 Buena Vista, 3rd TU, 12:00 p.m.

Pres: Tina Carey, Ph: (626) 930-8506 Email: tinac51@aol.com

Secy: Cheryl L Reynolds, Ph: (626) 359-9244 Email: catlynagrl17@gmail.com

Website: <http://www.duartekiwanis.org>

EAGLE ROCK (K01145 12/07/1923) (K)

Colombos Restaurant, 1833 Colorado Blvd, 1st & 3rd WE, 6:30 p.m.

Pres: Linda Allen, Ph: (323) 257-6898 Email: lja.design@sbcglobal.net

Secy: Eric Warren, Ph: (323) 257-1357 Email: erickaren@earthlink.net

Website: <http://www.eaglerockkiwanis.org>

EARLY RISERS-EL CENTRO (K06839 09/07/1971)

Denny's Restaurant, 1455 Ocotillo Dr, TH, 7:00 a.m.

Pres: Katalina Penland, Ph: (760) 554-3032 Email: Katalina.penland@gmail.com

Secy: Gary Andrews, Ph: (760) 352-7944 Email: ggolfergary@aol.com

EARLY RISERS-YUBA CITY (K06817 07/20/1971) (K)

El Zarape Restaurant, 1005 Stafford Way, TU, 6:45 a.m.

Pres: Mr Sukhdeep Purewal, Ph: (530) 329-6048 Email: sukhpurewal32@gmail.com

Secy: Robin E Walther, Ph: (530) 673-5499 Email: walther.robin@att.net

Website: <http://yuba-city-earlyrisers.kiwanisone.org>

EAST BAY (THE) (K19745 09/25/2018)

Round Table Pizza, 2190 Main Street, 3rd & 4th WE, 7:00 p.m.

Pres: Lee Cox Jr, Ph: (925) 237-7877 Email: leecoxdr@yahoo.com

Secy: Argentina Davila-Luevano, Ph: (925) 813-2178 Email: argentinadl4kiwanis@gmail.com

EAST FRESNO (K05249 05/06/1960) (C) (K) (B) (KK) (AK)

Redeemer Lutheran Church, 1084 W. Bullard, FR, 12:10 p.m.

Pres: Mr James R Hagen, Ph: (559) 641-7258 Email: jamesroyhagen@gmail.com

Secy: Patricia K Lee, Ph: (559) 225-0532 Email: plee0532@comcast.net

Website: <http://www.EastFresnoKiwanis.org>

EAST HAWAII (K05796 10/19/1963) (C) (K) (B) (KK) (AK)

Kamana Senior Center, 127 Kamana St, 1st WE, 5:00 p.m.

Pres: Kelsey M Okuda, Ph: (808) 937-1231 Email: kelsokuda@gmail.com

Secy: Audrey A Kagawa, Email: audltgehi@gmail.com

Website: <http://www.kiwaniseasthawaii.org>

Facebook: <https://www.facebook.com/Kiwanis-Club-of-East-Hawaii-139295072781248/>

EAST RIALTO (K05914 06/24/1964) (K) (B) (KK)

Zoom, P.O. Box 926, 2nd & 4th WE, 12:00 p.m.

Pres: Lynn Summers, Ph: (951) 2556056 Email: lynnbrownsummers@gmail.com

Secy: Angela Marie Perry, Ph: (760) 261-2765 Email: angie2163@verizon.net

Website: <http://www.eastrialtokiwanis.org>

EAST SACRAMENTO (K05324 11/22/1960) (C) (K)

Zoom meetings until further notice, 2875 50th St, 4th WE, 6:00 p.m., 7:00 a.m.

Pres: Mr Lawrence Sahagun, Email: lawsahagun@gmail.com

Secy: Michael H Flynn, Ph: (916) 484-1314 Email: michaelhflynn@yahoo.com

Website: <http://www.eastsacmidtownkiwanis.com>

EAST SAN JOSE (K04139 02/18/1954) (K)

Red Lobster, 2040 Aborn Rd., 4th TU, 12:10 p.m.

EASTVALE (K18082 07/17/2010) (K)

Bootsma Ranch, 14560 Schleisman Rd., 2nd & 4th MO, 6:00 p.m.

Pres: Mr George Rife, Ph: (951) 236-5700 Email: torchredc4zr1@gmail.com

Secy: Mrs Jun Li, Ph: (520) 260-5016 Email: bowen1208@hotmail.com

EL CAJON VALLEY (K02660 12/10/1945) (KK)

Denny's, 665 N. Mollison Av, 1st & 3rd TU, 6:00 p.m., 2nd & 4th TU, 12:00 p.m.

Pres: Carole A Sanford, Ph: (619) 670-9390 Email: carolesanford@cox.net

Secy: Tina Oeffner, Email: Tiof31K@gmail.com

Website: <http://www.elcajonvalleykiwanis.com>

EL CENTRO (K01318 12/19/1924) (K) (B)

PAL-El Centro, 1100 North 4th Street, FR, 12:00 p.m.

Pres: Vicki Garcia, Ph: (760) 353-7079 Email: vickig@imperialprinters.com

Secy: Mike A Castro, Ph: (760) 355-9035 Email: retiredtaz66@gmail.com

Website: <http://www.elcentrokiwanis.org>

EL MONTE CALIFORNIA (K19368 11/27/2017)

El Sombrero, 3550 Santa Anita Ave, 3rd WE, 6:00 p.m.

Pres: Christine Morton, Ph: (222) 709-3626 Email: cmorton828@yahoo.com

Secy: Anna Wu, Ph: (626) 348-9705 Email: anna.c.wu@gmail.com

EL SEGUNDO (K01871 07/15/1929) (K) (B)

The Lakes at El Segundo Golf Course, 400 S. Sepulveda Blvd., 1st & 3rd TU, 12:00 p.m.

Pres: Mr Michael J Earley, Email: Michael.Earley@elliman.com

Secy: Mr Barry Gribbon, Email: barry@homerunent.com

Website: <http://www.elsegundokiwanis.org/>

ELKO (K06766 04/19/1971) (K)

The Terrace Senior Center, 1795 Ruby View Drive, MO, 12:00 p.m.

Pres: Daniel D Gillins, Ph: (775) 738-3849 Email: danny.gillins@raymondjames.com

Secy: Benjamin J Cortez, Ph: (775) 340-6043 Email: ben_1003_cortez@yahoo.com

ENCINO (K19537 06/13/2018)

Petit Bizoo Art Studio, 17200 Ventura Blvd, #208, 3rd MO, 7:00 p.m.

Pres: Carson Schreiber, Ph: (818) 606-5252 Email: carson2525@me.com

Secy: Lisa Malm, Ph: (323) 899-4760 Email: Lisa@southwestelectric.com

Website: <https://www.kiwanisencino.org>

Facebook: <https://www.facebook.com/KiwanisEncino/>

Instagram: <https://www.instagram.com/kiwanisencino/>

Twitter: <https://twitter.com/KiwanisEncino>

ENTERTAINMENT INDUSTRY GROUP-LOS ANGELES (K17731 08/27/2008) (K)

New York Bagel Cafe, 14423 Ventura Blvd., 2nd MO, 5:30 p.m.

Pres: Carson Schreiber, Ph: (818) 606-5252 Email: carson2525@me.com

Secy: Ms Tammy Scher, Ph: (818) 783-4594 Email: couponhead@roadrunner.com

Website: <http://www.kiwaniseig.org>

Facebook: <https://www.facebook.com/KiwanisEIG/>

Instagram: <https://www.instagram.com/kiwaniseigla/>

Twitter: <https://twitter.com/KiwanisEIG>

ESCALON (K06967 04/21/1972) (K)

Pizza Plus, 1900 McHenry Ave #104, 1st & 3rd TH, 6:30 p.m.

ESCONDIDO (K01289 10/17/1924) (K) (KK) (AK)

Cocina del Charro, 890 W. Valley Parkway, TH, 12:00 p.m.

Website: <http://www.escondidokiwanis.org/>

EXETER (K01107 10/01/1923) (K)

Cassandras on Pine, 145 E. Pine Street, WE, 12:00 p.m.

Pres: Gary Philpot, Ph: (303) 725-1113 Email: denali86@hotmail.com

Secy: Dena Clark, Ph: (559) 972-8782 Email: dena@tkre.net

FAIRFIELD (K04125 01/14/1954) (K)

Hometown Buffet, 1315 Gateway Blvd., 2nd & 4th TH, 12:00 p.m.

Pres: Emma-Ruth Mendiola-Bosse, Email: emmamendiola@gmail.com

Secy: James Ward Bonar, Ph: (707) 419-5717 Email: u.ucla6@verizon.net

Website: <http://www.kiwansoffairfield.org/>

FALLON (K03665 06/26/1951)

Stockmans Casino, 1560 W. Williams Av, 1st & 3rd MO, 6:30 p.m.

FARMERSVILLE (K13148 08/03/1990) (K)

Farmersville Senior Center, 444 N. Gene, 1st TU, 6:30 a.m.

Pres: Bradley R Board, Ph: (559) 3083722 Email: brad@bradboard.net

Secy: Mrs Rene Miller, Email: cparene@aol.com

FERNDALE (K17038 06/16/2004)

LD O'Rourke Foundation Office, 229 Trident, 1st & 3rd TU, 4:30 p.m.

Website: <http://www.ferndale-kiwanis.org/>

FERNLEY (K19579 07/31/2018)

Pizza Factory, 1460 US Highway 95A North, 2nd & 4th MO, 12:00 p.m.

Pres: Tammy Dittman, Ph: (775) 335-9962 Email: dittmanusa1@gmail.com

Secy: Al Stilley, Ph: (775) 351-4938 Email: stilleyalan@gmail.com

FIL-AM METROPOLITAN LOS ANGELES (K17701 07/12/2008)

Zoom Meeting, 1227 Buena Vista St., Ste. D, 3rd SU, 6:00 p.m.

Pres: Mauricio Lopez, Ph: (310) 409-3124 Email: mauriciojlopez2@gmail.com

Secy: Mrs Christian Teodoro, Ph: (310) 251-0136 Email: christian_teodoro@yahoo.com

Website: <http://kiwanismetrola.org>

FLETCHER HILLS, EL CAJON (K10071 09/20/1980) (C) (K) (B)

Denny's, Fletcher Parkway & Navajo, 2nd, 3rd, 4th & 5th SA, 7:30 a.m.

Pres: David B Liss, Ph: (619) 466-9873 Email: thelissbunch@cox.net

Secy: Chuck Fleming, Ph: (619) 463-7121 Email: chflemi@hotmail.com

Website: <http://www.fletcherhillskiwanis.com>

FOLSOM LAKE (K13253 09/25/1990) (K)

Mimi's Cafe, 2719 E. Bidwell St., 1st WE, 8:00 a.m., 12:00 p.m.

Pres: Ms Charlayne Bowman, Ph: (916) 923-2800 Email: char@bowmanandassoc.com

Secy: Roderick Hunt, Ph: (916) 337-4977 Email: rhunt051@gmail.com

Website: <http://www.folsomlakekiwanis.org>

FONTANA (K12051 07/28/1987) (K) (B)

Pres: Jason A Zara, Ph: (909) 627-6177 Email: jayzara92243@gmail.com

Secy: Nubia Diaz, Ph: (951) 379-8642 Email: nubia95diaz@icloud.com

Website: <http://www.fontanakiwanis.org>

FORTUNA (K02447 05/05/1941) (K)

Fortuna Open Door Clinic, 3750 Rohnerville Rd, 4th & 5th TU, 5:30 p.m.

Pres: Ms Andrea Lynn L Isaacson, Ph: (707) 362-7691 Email: andreaandjoslyn@gmail.com**Secy:** Mr Danny W Kelley, Ph: (206) 550-1675 Email: danny@edgecaliber.com**Website:** <https://fortunakiwanis.com>**Facebook:** <https://www.facebook.com/FortunaKiwanisClub>**FOUNTAIN VALLEY (K06322 11/16/1967) (K)**

Fountain Bowl, 17110 Brookhurst Street, 1st TH, 12:00 p.m.

Pres: Mr Brian Genovese, Ph: (714) 696 EXT 9223 Email: briangreality@gmail.com**Secy:** Gary C Forman, Ph: (714) 504-2695 Email: gcf@fountainbowl.com**Website:** <http://www.fvkiwanis.org/>**FREMONT (K04421 04/19/1955) (K)**

Double Tree by Hilton-Bistro 880, 39900 Balentine Drive, 1st & 3rd TU, 7:00 a.m., 2nd & 4th TU, 6:30 p.m.

Pres: Ian Oxley, Email: Baykon@msn.com**Secy:** Mr Charles Koehler, Ph: (650) 862-7901 Email: koehlerchip@gmail.com**Website:** <http://www.kiwanisfremont.org/>**FRESNO (K00461 04/13/1921) (KK)****Pres:** Mike McKinney, Ph: (559) 647-6340 Email: lawnman@psnw.com**Secy:** Mr David M Kimball, Ph: (559) 908-0266 Email: bigdave567@comcast.net**Website:** <http://fresnokiwanis.org>**FULLERTON (K00568 08/26/1921) (C) (K)**

Kiwani Youth Park, 406 West Truslow Ave, Corner of Richman & Truslow, 2nd WE, 6:00 p.m.

Pres: Mark Guttenplan, Ph: (714) 204-6428 Email: markgul@att.net**Secy:** Mrs Debbi Fields, Ph: (562) 402-3523 Email: hydrobrat@earthlink.net**Website:** <http://www.fullertonkiwanis.com>**GALT (K13878 06/02/1992) (K)**

Comfort Inn & Suites, Hwy 99 & Twin Cities Rd, 2nd SA, 8:00 a.m.

Pres: Elizabeth Aguire, Ph: (209) 745-4681 Email: aguire@hotmail.com**Secy:** Kathy D Loesch, Ph: (209) 745-1609 Email: kathyloesch@hotmail.com**GARDEN GROVE (K03732 10/29/1951) (K)**

Kiwanisland, 9840 Larson Ave, TH, 7:00 p.m.

Pres: Josh M Lindsay Sr, Ph: (714) 271-4565 Email: Josh@joshlindsaybuilders.com**Secy:** Mr William A Crawford, Ph: (714) 478-1038 Email: pops@crawhouse.com**Website:** <https://www.kiwanisland.com>**GEYSERVILLE (K03810 04/10/1952)**

Oriental Hall, 1000 Hwy 128, TH, 7:30 p.m.

Pres: Hilary F Marckx, Email: hilary@hilaryfmarckx.com**Secy:** Brian Crebs, Ph: (707) 857-3557 Email: bcrebs@oreilly.com**GLENDALE (K00761 04/28/1922) (K) (B) (KK) (AK)**

Glendale Elks Lodge #1289, 120 E Colorado Blvd, FR, 12:00 p.m.

Pres: Monica Sierra, Ph: (818) 248-0021 Email: monicasierra.ms@gmail.com**Secy:** Susan Dell, Ph: (818) 957-7765 Email: lsdell66@gmail.com**Website:** <http://www.glendalekiwanis.info>**Facebook:** <https://www.facebook.com/GlendaleKiwanisCA>**GLENDALE YOUNG PROFESSIONALS (K20294 08/25/2020)**

Zoom, 2nd & 4th TH, 7:00 p.m.

Pres: Nzhde Avag-Petrosyan, Ph: (818) 398-8000 Email: navagpetrosyan@gmail.com**Secy:** Katrena Sahakian, Ph: (818) 726-8876 Email: katrena.sahakian@gmail.com

GLENDORA (K01821 02/13/1929) (K)

Glendora Country Club, 310 S Amelia Ave, TH, 7:00 a.m.

Pres: Mr Jade A Knight, Ph: (626) 393-9650 Email: jade@hilltoprealestate.com

Secy: Cindy Romero, Ph: (626) 852-4813 Email: cromero@glendoralibrary.org

GLENDORA KIWANIANNES (K15060 09/18/1996) (K)

Village Eatery, 221 N. Glendora Ave., 1st & 3rd TH, 5:30 p.m.

Pres: Debbie Deal, Ph: (626) 963-7851 Email: debdeal78@gmail.com

Secy: Rebecca Harris, Ph: (626) 914-1689 Email: rh1952@att.com

Website: <http://glendorakiwaniannes.org>

GOLD COUNTRY, GRASS VALLEY (K13147 08/02/1990) (K)

Zoom Meetings, From our homes, 2nd & 4th TH, 12:00 p.m.

Pres: Mr Aldo Vibanco, Ph: (530) 210-7717 Email: alvibanco85@yahoo.com

Secy: Karen Poskus, Ph: (530) 913-3279 Email: kposkus22@gmail.com

Website: <http://goldcountrykiwanis.org>

GOLDEN EMPIRE, BAKERSFIELD (THE) (K03975 05/06/1953)

Hodel's Country Dining, 5917 Knudsen Dr., WE, 12:00 pm

Pres: Larry Bly, Email: lwb12@verizon.net

Website: <http://goldenempirekiwanis.com>

GRANTVILLE-ALLIED GARDENS (K05285 08/03/1960) (C) (K) (B) (KK)

Brothers Restaurant, 5150 Waring Rd., Now via Zoom, TH, 9:00 a.m.

Pres: Mr Alan Young, Ph: (619) 583-3632 Email: youngfour@aol.com

Secy: Kathleen Butterstein, Ph: (619) 664-4459 Email: kbutterstein@gmail.com

Website: <http://www.alliedgardenskiwanis.org>

Facebook: <https://www.facebook.com/gagkiwanis/>

Instagram: <https://www.instagram.com/grantvillealliedgardenskiwanis/>

GREATER ANAHEIM (K05010 08/28/1958) (K) (KK)

Clarion Hotel Anaheim Resort, 616 Convention Way, TH, 7:30 a.m.

Pres: Paul V Bostwick, Ph: (714) 970-9482 Email: cabpb@earthlink.net

Secy: Shirley McCracken, Ph: (657) 220-5949 Email: shirleymccracken2@gmail.com

Website: <http://greater-anaheim.kiwanisone.org>

GREATER CHICO (K04313 10/27/1954) (C) (K) (KK)

Nash's Restaurant, 1717 Esplanade, 1st WE, 7:00 a.m.

Pres: Mrs Rachel Sanchez, Ph: (530) 768-4440 Email: rachelfsanchez@gmail.com

Secy: Mr Shane Smith, Ph: (530) 893-1446 Email: shane@thespecific.com

GREATER GARDEN GROVE (K08500 09/23/1976) (K) (KK)

Kiwanisland, 9840 Larson Ave., 1st & 3rd WE, 7:15 a.m.

Pres: Jack J Stepanovich, Email: steppyjack@sbcglobal.net

Secy: Steve D Sudduth, Ph: (714) 539-1153 Email: stevesu@garden-grove.org

Website: <http://www.kiwanisofgreatergardengrove.com/>

GREATER HIGHLAND PARK (K16562 05/24/2002)

Big House - Highland Park Christian Church, 4900 N. Figueroa Street, TH, 12:00 p.m.

Pres: Heinrich Keifer, Ph: (323) 385-4935 Email: hkeifer101@sbcglobal.net

Secy: Richard W Dyke, Ph: (323) 683-6678 Email: dr.dyke@gmail.com

GREATER JAMUL (K08667 03/23/1977) (K)

Jamul Community Church, 14058 Jamul Drive, 4th TH, 6:00 p.m.

Pres: Barbara Groessl, Ph: (619) 303-7138 Email: barbaragroessl@mac.com

Secy: Debbie Hornsby, Ph: (619) 823-3537 Email: dhornsby59@gmail.com

Website: <https://jamulkiwanis.org/>

GREATER LODI (K05932 08/20/1964) (C) (K) (AK)
Eagles Lodge, 217 East Lockeford Street, TH, 7:00 a.m.
Website: <http://www.greaterlodi.kiwanisone.org>
Facebook: <https://www.facebook.com/lodikiwanis/>
Instagram: <https://www.instagram.com/lodikiwanis/>

GREATER MADERA (K16742 03/18/2003) (K)
DiCiccios, 516 South I St, 1st TH, 12:05 p.m.

GREATER MERCED (K04654 07/18/1956) (K)
Elk's Lodge, 1910 M St, MO, 12:00 12:00 p.m.

GREATER NAPA (K06547 08/15/1969) (K)
Downtown Joe's, 902 Main Street, WE, 7:30 a.m.
Pres: Michael Scully, Ph: (707) 255-7503 Email: michaelscully@allstate.com
Secy: Christine Butler, Ph: (707) 696-3621 Email: Butlerfamily1986@yahoo.com
Website: <http://kiwanisgreaternapa.org/>

GREATER PISMO BEACH (K04621 05/16/1956) (K)
Mason Kitchen, 307 E. Branch Street, TU, 11:50 a.m.
Website: <http://www.greaterpismo beach.com>

GREATER SACRAMENTO (K04302 10/14/1954) (K) (KK)
Mimi's Cafe, 2029 Alta Arden Way, 1st, 3rd, 4th & 5th TH, 7:30 a.m., 2nd TH, 6:30 p.m.
Pres: Lee S Folino, Ph: (916) 798-0271 Email: lsfolino@gmail.com
Secy: Cecilia Osladil, Ph: (916) 600-6360 Email: chosladil@gmail.com
Website: <http://www.greatersackiwanis.com>
Facebook: <https://www.facebook.com/GreaterSacramentoKiwanis/>

GREATER SAN BERNARDINO (K06278 07/25/1967) (K) (KK)
Mitla Restaurant, 602 N Mount Vernon Ave, TU, 7:00 a.m.
Pres: Ms Pamela Montana, Ph: (909) 831-8252 Email: p.montana24@gmail.com
Secy: Michael A Arteaga, Ph: (909) 254-1969 Email: arteagam13@gmail.com
Facebook: <https://www.facebook.com/KiwanisGSB/>
Instagram: <https://www.instagram.com/kiwanisofgreatersanbernardino/>

GREATER SAN MATEO (K01414 08/20/1925) (K)
PAR3 Lodge at Poplar Creek, 1700 Coyote Point Dr, 2nd MO, 12:00 p.m., 4th MO, 6:00 p.m.
Pres: John Lyle, Ph: (415) 676-7624 Email: johnlonghill@gmail.com
Secy: Gerry Weiss, Ph: (415) 309-6467 Email: kiwanisclubsm@aol.com

GREATER SELMA (K17206 06/09/2005) (K)
McCoy's Coffee Shop/Board Meetings, 2848 E. Floral Ave, 4th TU, 12:00 p.m.
Pres: Mrs Renee Shoemaker, Ph: (559) 977-3252 Email: shoebugs@msn.com
Secy: Mrs Peggy Martin, Ph: (559) 891-3287 Email: peggym@myeecu.org

GREATER TULARE (K06383 04/11/1968)
Apple Annie's Restaurant, 1165 N Blackstone St, TU, 6:45 a.m.
Pres: Bob Jacobo, Email: jabosr@aol.com
Secy: Mr Bret Williams, Ph: (559) 786-0426 Email: twilliams@tcsdk8.org

GREATER TURLOCK (K07083 09/26/1972) (K) (AK)
Latif's Restaurant, 111 Golden State Blvd, FR, 6:45 a.m.
Pres: Allison Jeffery, Ph: (209) 988-5815 Email: alliejeffery@gmail.com
Secy: Mrs Chris L. Martin, Ph: (209) 226-0114 Email: momofk2@gmail.com
Facebook: <https://www.facebook.com/Kiwanis-of-Greater-Turlock-139217679423254/>
Instagram: https://www.instagram.com/kiwanis_of_greater_turlock/

GREATER WESTMINSTER CA (K20226 07/15/2020) (K)

Zoom for now, 1st & 3rd TU, 6:00 p.m.

Pres: Sophak Ok, Ph: (714) 702-5078 Email: sophak.ok@opulence-co.com

Secy: Ms Teryanne Nguyen, Ph: (562) 360-9576 Email: teryaneknguyen@gmail.com

GREATER WHITTIER (K04167 03/31/1954) (C) (K)

Skype Meeting, virtual, 2nd & 4th TU, 6:30 p.m.

Pres: Scott T Smith, Ph: (562) 8691979 Email: foxsmith25@gmail.com

Secy: Yaret Casillas, Ph: (562) 397-1284 Email: ycasillasmith@gmail.com

GREATER YUCCA VALLEY (K15332 10/15/1997) (K)

Sizzler's, 57084 29 Palms Hwy, 1st & 3rd WE, 6:00 p.m.

GREEN VALLEY, HENDERSON (K12798 08/10/1989) (C) (K) (B)

Please call club secretary for location, Lynn Miller 708-250-9035, 1st SA, 8:00 a.m., 3rd TH, 6:30 p.m.

Pres: Karen Gibbs, Ph: (702) 267-0066 Email: troyf1@embarqmail.com

Secy: Lynn Miller, Ph: (808) 250-9035 Email: lynnmiller11@yahoo.com

Website: <http://www.greenvalleykiwanis.com>

GROVELAND (K13752 12/04/1991) (AK)

The Pizza Factory, Main St, 1st, 3rd, 4th & 5th TU, 8:00 a.m., 2nd TU, 8:00 a.m. Board Meet

Pres: Earl M Wright, Ph: (209) 534-9548 Email: bobwrong@bobwrong.com

Secy: Albert D Smith, Ph: (209) 352-1293 Email: asmithkltg@comcast.net

GUADALUPE (K13273 09/30/1990)

Guadalupe Senior Center, 4545 10th Street, 2nd & 4th MO, 5:30 p.m.

HACIENDA HEIGHTS (K05815 11/20/1963) (K) (B) (KK) (AK)

Casa Blanca Mexican Restaurant, 15922 Gale Avenue, 1st, 2nd, 3rd & 4th WE, 6:00 p.m.

Pres: Debra A Barba, Ph: (626) 216-1010 Email: debbavon@hotmail.com

Secy: David Wallach, Ph: (626) 333-8426 Email: pag.dsw@att.net

Website: <http://www.kiwanishh.org/>

HANFORD (K00535 06/23/1921) (K)

Dynasty Chinese Cuisine, 441 10th Avenue, WE, 12:00 p.m.

HAWTHORNE (K02391 07/05/1940) (K)

Hawthorne Memorial Center, 3901 W. El Segundo Blvd, FR, 12:00 p.m.

Pres: Jerry B Flory, Ph: (310) 644-9360 Email: tazz37@earthlink.net

Secy: Norman K Morton, Ph: (310) 973-1270 Email: normandroyce@aol.com

Website: <http://www.hawthornekiwanis.com>

HAYWARD-CASTRO VALLEY (K02458 07/09/1941) (C) (K)

Joyful House, 3335 Castro Valley Blvd., TU, 6:30 p.m.

Pres: Redgy R Jackson, Ph: (510) 581-7633 Email: redgymoe@sbcglobal.net

Secy: Mr William Mulgrew, Ph: (510) 828-3386 Email: bmulgrew@sbcglobal.net

Facebook: <https://www.facebook.com/KiwanisClubOfHaywardCV>

HEALDSBURG (K01065 07/10/1923) (K)

Villa Chanticleer, 900 Chanticleer Way, TU, 12:00 p.m.

Pres: Ms Anna Grant, Email: ak.grant3@gmail.com

Secy: Ms Elizabeth Bippart, Ph: (707) 227-4314 Email: lizbippart@gmail.com

Website: <http://www.healdsburgkiwanis.org>

Facebook: <https://www.facebook.com/kiwanishealdsburg/>

HEMET (K00743 04/14/1922) (K)

MegaBites Restaurant, 1153 S State St, 1st & 3rd WE, 6:00 p.m.

Pres: Cyndi H Lemke, Ph: (951) 282-1617 Email: director@hsjvc.com

Secy: Lyle C Roberts, Ph: (951) 662-3501 Email: lylepizza@gmail.com

Website: <http://kiwanisofhemet.org>

HEMET VALLEY (K07629 10/29/1974) (K)
El Jalapeño, 199 N State St # 102, TU, 6:30 a.m.

HENDERSON CENTER, EUREKA (K03544 10/02/1950)
Angelo's Pizza Parlor, 215 W 7th street, WE, 12:00 p.m.
Pres: Nikki Slater, Ph: (707) 845-7215 Email: nslater@fnf.com
Secy: John C Friedenbach, Ph: (707) 443-9273 Email: jcfbach@gmail.com
Website: <http://kiwanishc.org>

HERMOSA BEACH (K01495 02/22/1926) (C) (K) (B) (AK)
Kiwanis Youth Ctr, 2515 Valley Dr, WE, 12:10 p.m.
Pres: Mr George Barks, Ph: (310) 379-2538 Email: BarksTMRacing@aol.com
Secy: Ms Kathy Sippel, Ph: (310) 415-1550 Email: ksippel@att.net

HIDDEN VALLEY, ESCONDIDO (K05749 06/06/1963) (K)
J&M's Family Restaurant, 1215 E. Valley Parkway, 1st, 2nd & 4th TU, 7:00 a.m., 3rd TU, 5:30 p.m.
Pres: Mr David M Geary Sr, Email: dmgeary57@yahoo.com
Secy: Mr David M Schmitt, Ph: (760) 480-0473 Email: dms53@pacbell.net
Website: <http://HiddenValleyKiwanis.org>
Facebook: <https://www.facebook.com/groups/106659357307/>

HIGHLAND (K14518 07/14/1994) (K)
House of God Lutheran Church, 28909 Baseline Street, 2nd & 4th TU, 6:30 p.m.
Facebook: <https://www.facebook.com/Kiwanis-Club-of-Highland-240904025961127>

HOLLISTER (K11225 06/20/1984) (K)
<https://us02web.zoom.us/j/84495235585>, Meeting Code: 8449 5235 585, 3rd WE, 7:00 p.m.
Pres: Mr James H Hart, Ph: (831) 801-5930 Email: junkwitz@aol.com
Secy: George F Lange, Ph: (831) 760-5758 Email: george.lange2@gmail.com

HOLLYWOOD-LOS FELIZ (K02182 10/13/1937) (C) (K)
Hollywood Lutheran Church-Basement, 1733 N New Hampshire Ave, TU, 12:15 p.m.
Pres: Ms Dale Lisa Powers, Ph: (323) 790-4807 Email: dalepowers66@gmail.com
Secy: Raymond J Huff, Ph: (323) 793-1774 Email: rjhuff1@gmail.com
Website: <http://www.hollywoodlosfelizkiwanis.org>

HONOLULU (K02951 05/13/1947) (C) (K)
Makiki Jodo Mission, 1429 Makiki St, Main building, downstairs, blue door, 2nd & 4th WE, 6:00 p.m.
Pres: Grant T Ito, Ph: (808) 247-8144 Email: grant@thebayclub.net
Secy: Carly Hiromoto, Ph: (808) 636-5353 Email: chiromoto06@gmail.com
Website: <http://www.kiwanishawaii.org>
Facebook: <https://www.facebook.com/Kiwanis-Club-of-Honolulu-184466798287943/>

HUNTINGTON BEACH (K05371 03/23/1961) (C) (K)
Meadowlark Golf Course, 16782 Graham St, TU, 11:45 a.m.
Pres: Mr Shawn M Wood, Ph: (818) 679-0034 Email: shawn@thestudentmovers.com
Secy: Mr Anthony N Rios, Ph: (714) 472-1270 Email: anthony@savvyretirement.com
Website: <http://www.hbkiwanis.org>

HUNTINGTON PARK (K01143 12/06/1923) (K) (B)
Oldtimer's Foundation, 3355 Gage Ave., TU, 12:10 p.m.
Pres: Randy Sopp, , Ph: (323) 683-0995 Email: randysopp@gmail.com

IMPERIAL BEACH-SOUTH BAY (K03382 09/06/1949) (K)
St. James Church, 866 Imperial Beach Blvd, 1st & 3rd TU, 12:15 p.m.
Pres: Mr Leon Benham, Ph: (619) 964-9153 Email: leonbenham@cox.net
Secy: Shirley Nakawatase, Ph: (619) 787-7093 Email: kiwanis11@gmail.com
Website: <https://kiwanisibsouthbay.org/>
Facebook: <https://www.facebook.com/imperialbechsouthbaykiwanis/>

INGLEWOOD (K19601 08/02/2018)

Inglewood/LAX Area Chamber of Commerce, 330 E Queen St, 2nd & 4th, 6:00 p.m.

IRVINE (K16356 10/09/2001) (C) (K)

Re/Max Premier Realty - Irvine, 5299 Alton Pkwy, TU, 7:30 a.m.

Website: <http://www.irvinekiwanis.org/>

KAHULUI, MAUI (K04559 12/28/1955) (K)

Tante's Island Cuisine Restaurant, 100 W Kaahumanu Avenue, TU, 12:00 p.m.

Pres: Anne Marie Diola, Email: anne.rocks13@gmail.com

Secy: Nelson T Okumura, Ph: (808) 870-1129 Email: nokumura@vipfoodservice.com

KAILUA-KONA (K18934 08/31/2015) (K)

Zoom meeting now, Regency Hualalai, Mural Dining Room, 75-181 Hualalai Road, 2nd & 4th WE, 5:30 p.m.

Pres: Douglas M Payne, Ph: (909) 649-3516 Email: L-dpayne@msn.com

Secy: Betty Eavis, Ph: (808) 896-2958 Email: eavisbj@aol.com

Facebook: <https://www.facebook.com/KailuaKona4Kiwanis/>

KANEOHE (K05151 08/29/1959) (K) (B)

Kailua Hongwanji Mission, 268 Kuulei Road, 2nd & 4th TH, 6:15 p.m.

Pres: Neil Yamamoto, Ph: (808) 864-0080 Email: neil.k.yamamoto@gmail.com

Secy: Geoffrey Tashiro, Ph: (808) 389-2064 Email: geoffrey.tashiro@gmail.com

Facebook: <http://www.fb.com/kaneohekiwanis>

Instagram: <http://www.instagram.com/kaneohekiwanis>

KAUAI (K05166 09/26/1959) (K)

Pres: Cheryl Shintani, Ph: (808) 645-6442 Email: chrylshntn@gmail.com

Secy: David E Haas, Ph: (808) 822-3755 Email: drdavidhaas24@gmail.com

Website: <http://www.angelfire.com/on4/kauaikiwanis/>

KEARNY MESA (K03063 11/25/1947) (K) (KK)

Country Waffle Restaurant, 5252 Balboa Ave, TU, 12:00 p.m.

KERN, BAKERSFIELD (K03166 05/27/1948) (K) (KK)

Petroleum Club of Bakersfield, 5060 California Ave, 1660 S Street, 1st, 3rd, 4th & 5th TH, 12:00 p.m., 2nd TH, 6:00 p.m.

Pres: Christopher M Strong, Ph: (661) 391-9410 Email: cmstrong@me.com

Secy: John F Wagner, Email: jonwag49@earthlink.net

Website: <http://www.kernkiwanis.com>

KINGSBURG (K01537 04/17/19261) (K) (B)

Senior Center, 1450 Ellis Street, 2nd & 4th TU, 6:20 p.m.

Pres: Judy L Pagel, Ph: (559) 897-4077 Email: judy@housingconnection.net

Secy: Hollie Jones, Ph: (559) 897-0767 Email: kingsburgkiwanis@gmail.com

Website: <http://kingsburgkiwanis.portalbuzz.com/>

KIWANIS YOUTH DEVELOPMENT & SUPPORT CLUB OF NORTH SAN DIEGO (K18493 09/16/2013)

Hellman Chiropractic, 700 W El Norte Pkwy, 1st SA, 10:45 a.m.

Pres: Sarah T Davis, Ph: (760) 310-8828 Email: hoosiermama.sd@gmail.com

Secy: Jeffrey T Wilson, Ph: (858) 487-2870 Email: jtw@jeffreypwilson.com

KIWANIS YOUTH DEVELOPMENT AND SUPPORT CLUB OF SAN DIEGO (KYDS) (K17918 10/01/2009)

Emiliano's Mexican Restaurant, 6690 Mission Gorge Road, 2nd & 4th FR, 6:00 p.m.

Pres: Gary Jander, Ph: (619) 929-8043 Email: garyjander@gmail.com

Secy: Valerie Hofheins Crawford, Ph: (702) 349-8449 Email: 702val@gmail.com

Website: <http://kydssandiego.org>

Facebook: <https://www.facebook.com/KYDSClubSanDiego/>

LA CANADA (K03221 10/04/1948) (K) (B)

Descanso Gardens, 1418 Descanso Dr, WE, 12:00 p.m.

Pres: Dennis Fors, Ph: (818) 790-5289 Email: dennis.w.fors@gmail.com

Secy: Sky Sprowles, Ph: (818) 952-0001 Email: skysproles@yahoo.com

Website: <http://www.lacanadakiwanis.org/>

LA CANADA LA CRESCENTA-AM (K14130 01/20/1993) (K) (B)

Lutheran Church in the Foothills, 1700 Foothill Blvd, WE, 7:30 a.m.

Pres: Sydni Taylor, Ph: (818) 388-2842 Email: Sydnitaylor@KW.com

Secy: Rosemary Hook, Ph: (818) 249-4159 Email: hookrosi@aol.com

Website: <http://www.lcfkiwanisam.org>

LA HABRA (K00853 09/22/1922) (K)

La Habra Community Ctr, 101 W La Habra Blvd, 1st & 3rd WE, 6:30 p.m.

Website: <http://www.kiwanis30.org/LaHabra.htm>

LA JOLLA (K01418 08/31/1925) (C) (K)

La Jolla First Presbyterian Church, 7715 Draper Ave, FR, 12:00 p.m., 3rd TU, 5:00 p.m.

Pres: Donald C Hodges, Ph: (858) 551-9225 Email: hodgesarchitects@gmail.com

Secy: Mr Bart Calame Jr, Ph: (858) 699-6097 Email: bart.calame@compassdermpath.com

Website: <http://www.kiwanisclublajolla.org/>

LA MESA (K02353 02/22/1940) (K)

Marie Callender's, 6950 Alvarado Rd., 2nd & 4th TH, 5:30 p.m.

Pres: Bruce Chase, Ph: (619) 466-1816 Email: bruce.chase@cox.net

Secy: George Stevens Blake, Ph: (619) 448-8963 Email: sign4all@att.net

LA MIRADA (K09795 11/27/1979) (C) (K) (B) (KK)

La Mirada Volunteer Center, 11900 La Mirada Blvd., Suite 5, 1st TH, 6:30 p.m.

Pres: Mr David J Constantine, Ph: (714) 856-1934 Email: djconsta73@gmail.com

Secy: Christine Martinez, Ph: (909) 894-6862 Email: christym770@yahoo.com

Website: <http://www.kiwanis30.org/lamirada.htm>

LA PALMA (K06709 12/17/1970) (K)

La Palma Intercommunity Hosp, 7901 Walker St, 1st, 2nd, 3rd & 5th TH, 7:00 a.m., 4th TH, 7:00 p.m.

Pres: Glenn Karter, Email: gbk5246@yahoo.com

Secy: Richard Lutz, Ph: (714) 828-2555 Email: r_l_lutz@hotmail.com

Website: <http://www.kiwanis30.org/LaPalma.htm>

LA PUENTE (K18947 09/14/2015) (K) (B)

Delhaven Community Center, 15135 Fairgrove Ave, 3rd TU, 6:00 p.m.

Pres: Elysia Becerra, Ph: (626) 388-8495 Email: ebece_26@yahoo.com

Secy: Marina P Rodriguez, Ph: (949) 386-4536 Email: marinapamelarodriguezcastillo@gmail.com

Website: <https://www.lpkiwanis.org>

Facebook: <https://www.facebook.com/LaPuenteKiwaniis>

Instagram: <https://www.instagram.com/LaPuenteKiwaniis>

LAGUNA HILLS-SADDLEBACK (K06233 04/20/1967) (C) (K) (AK)

Clubhouse 2, 24112 Moulton Parkway, MO, 11:45 a.m.

Pres: Joseph M Mandichak, Ph: (949) 583-1075 Email: joseph.mandichak@lpl.com

Secy: Rocio Brooks, Ph: (949) 645-4331 Email: rocio@embroidme-costamesa.com

Website: <http://www.saddlebackkiwanis.com>

LAGUNA-ELK GROVE (K18948 09/22/2015) (C) (K) (B) (AK)

Currently Meeting via Zoom, 9195 W Stockton Blvd, 4th TU, 7:00 p.m.

Pres: Liz Schmahl, Ph: (916) 206-8324 Email: lizschmahl@hotmail.com

Secy: Paula Bussey, Ph: (916) 662-6061 Email: pbus3@comcast.net

Website: <http://www.lagunaelkgrovekiwanis.org>

Facebook: <https://www.facebook.com/LagunaElkGroveKiwaniis2015/>

Instagram: <https://www.instagram.com/lagunaelkgrovekiwanis/>

LAKE FOREST (K14544 09/14/1994) (K)

Mimi's Restaurant, 22651 Lake Forest Dr, FR, 7:15 a.m.

Pres: Terry D Anderson, Ph: (949) 584-6602 Email: thedollardoc@gmail.com

Secy: Steve Pierce, Ph: (949) 981-9654 Email: steve.pierce@cox.net

Website: <http://www.kiwanisclublakeforest.org>

LAKE SAN MARCOS (K05929 08/11/1964) (K)

St. Mark Golf Club (LSMCountryClub), 1750 San Pablo Drive, TU, 11:30 a.m.

Pres: Arthur S Brown, Ph: (760) 815-6688 Email: abtrust@sbcglobal.net

Secy: Patricia Haugen, Ph: (760) 7447889 Email: pat.haugen@yahoo.com

Website: <http://www.LSMKiwanis.org>

LAKE TAHOE (K05179 11/03/1959) (C) (K)

Lake Tahoe Community College, One College Drive, 1st TU, 6:00 p.m.

Pres: Dr David Borges, Ph: (530) 544-5800 Email: coachdbdc@yahoo.com

Secy: Mrs Julie Booth, Ph: (530) 545-0822 Email: booth@ltcc.edu

Website: <http://kiwaniscluboflaketahoe.org>

LAKEPORT (K08588 11/30/1976) (AK)

Woody's Cafe @ Kelseyville Lumber, 3555 N. Main St, WE, 7:00 a.m.

Pres: David B Rasmussen, Ph: (707) 263-8729 Email: brad.rasmussen@mchsi.com

Secy: Dennis A Rollins, Ph: (707) 2637091 Email: speciald5@sbcglobal.net

Website: <http://kiwanislakeport.org>

LAKESIDE CA (K19710 07/23/2018)

Lindo Park Elementary School, 12824 Lakeshore Dr, 1st & 3rd MO, 6:00 p.m.

Pres: Sue Franke, Ph: (619) 647-1155 Email: suethescout@cox.net

Secy: Iona E. Warner, Ph: (619) 357-8993 Email: bethybravesfan@gmail.com

Website: <https://www.KiwanisofLakesideCA.org>

Facebook: <https://www.facebook.com/Kiwanis-Club-of-Lakeside-389081931525841/>

LANCASTER (K01479 01/08/1926) (K) (B)

Greenhouse Cafe, 1169 Commerce Ctr Dr, TH, 12:00 p.m.

Pres: Mr Robert S Wolf, Ph: (661) 945-8003 Email: rswolfins@aol.com

Secy: Lauren Richardson, Ph: (661) 886-4245 Email: laurenrsellsav@gmail.com

LAS VEGAS (K01466 12/04/1925) (K) (B)

Marie Callender's Restaurant, 8175 W. Sahara Ave, (corner W Sahara & Cimarron), 1st, 3rd & 5th WE, 12:15 p.m.

Pres: Dr C Philip Colosimo, Ph: (702) 860-6088 Email: colosimo57@yahoo.com

Secy: Lee H Ziegler, Ph: (702) 362-9122 Email: leeziegler4@gmail.com

Website: <http://www.kiwaniscluboflasvegas.org>

LAS VEGAS STRIP (K07250 06/29/1973) (C) (K) (KK)

O'Aces Bar and Grill, 4955 S. Decatur Blvd., 1st FR, 7:30 a.m., 3rd WE, 6:00 p.m.

Pres: David A Dwyer, Ph: (702) 321-4422 Email: dwyervegas@gmail.com

Secy: Pete Falger, Ph: (702) 286-8303 Email: pfalger2000@cox.net

Website: <http://www.lasvegasstripkiwanis.org>

Facebook: <http://www.facebook.com/lvstripkiwanis>

LAS VEGAS, YOUNG PROFESSIONALS (K17745 09/19/2008) (K)

Ronald McDonald House-Las Vegas, 2323 Potosi St, 3rd SA, 3:00 p.m.

Pres: Camille Alquilos, Ph: (702) 862-9622 Email: caalquilos@gmail.com

Secy: Alyssa-May Guinsatao Matsumoto, Ph: (702) 354-2694 Email: alymayguin@gmail.com

Website: <http://www.lvypkiwanis.org>

Facebook: <https://www.facebook.com/lvypkiwanis>

Instagram: <https://www.instagram.com/lvypkiwanis/>

Twitter: <https://twitter.com/lvypkiwanis>

Twitch: <https://www.twitch.tv/lvypkiwanisesports>

LAWNDALE (K16898 12/17/2003) (K)

Zoom meeting until further notice, 1st WE, 6:00 p.m.

Pres: Mr Timothy L McDannold, Ph: (310) 880-4702 Email: div.19ltg@gmail.com

Secy: Shirley Rudolph, Ph: (310) 679-4233 Email: shirley_rudolph@lawndalesd.net

Facebook: <https://www.facebook.com/LawndaleKiwanis/>

LEMOORE (K02373 05/08/1940) (K)

First United Methodist Church, 500 E. Bush, 1st & 3rd WE, 6:30 p.m.

LINCOLN (K16165 05/15/2001) (K) (KK)

Buonarroti's Restaurant, 460 G St, 1st TU, 5:30 p.m., 2nd, 3rd, 4th & 5th TU, 7:00 a.m.

Pres: Mrs Criste F Freymond, Ph: (916) 343-7643 Email: clfreymond@icloud.com

Secy: Mrs Helen M Johnson, Ph: (916) 434-6745 Email: volleyewe@onemain.com

Website: <http://www.lincolнкиwanis.org/>

LINCOLN FOOTHILLS (K18799 03/20/2015) (K) (KK)

Turkey Creek Golf Course, 1525 State Highway 193, 1st & 3rd FR, 11:30 a.m.

Pres: Mr Robert Day, Email: dotsbob922@gmail.com

Secy: Mrs Judy Gho, Ph: (916) 408-7010 Email: jgho@wavecable.com

Website: <http://www.LincolnFoothillsKiwanis.org>

LINDSAY (K01528 04/05/1926) (K) (B)

Zoom mtgs. due to Covid-19, 1st TH, 5:30 p.m.

Pres: Mrs Cheryl Cook, Ph: (559) 804-0831 Email: cherylcook1264@gmail.com

Secy: Teresa Saucedo, Ph: (559) 9671354 Email: tmsaucedo@gmail.com

LITERACY IN SALINAS CA (K20222 12/02/2019)

Monterey County Office of Education, 901 Blanco Circle, <https://us02web.zoom.us/j/86929246371>, 2nd MO, 6:00 p.m.

Pres: Nina J Wolff, Ph: (831) 357-8189 Email: Wolffsden@aol.com

Secy: Laurie Gerletti, Email: lgerletti@gmail.com

Website: <https://kiwanis-salinas.org>

LITERACY IN SOUTHERN CALIFORNIA (K19343 10/04/2017) (K)

<https://www.google.com/url?q=https://us02web.zoom.us/j/36824>, ZOOM, 3rd TH, 6:30 p.m.

Pres: Mr Douglas Chadwick, Ph: (818) 381-3274 Email: Doug@theliteracyclub.org

Secy: Diane M Cripe, Ph: (818) 845-2347 Email: dianemcripe@gmail.com

Website: <http://kiwanisliteracyclub.org/>

Facebook: <https://www.facebook.com/KiwanisLiteracyClubofSoCal/>

LITERACY ON THE SOUTH BAY (K19893 02/13/2019)

San Pedro Chamber Board Room, 390 W 7th St, 2nd MO, 12:00 p.m.

Facebook: <https://www.facebook.com/Kiwanis-Literacy-Club-of-South-Bay-212818406275403/>

LIVERMORE (K19577 05/30/2018)

Pinot Palette Livermore, 153 South L Street, 2nd TU, 12:00 p.m.

Pres: Mr Angel G. Luevano, Ph: (925) 813-2547 Email: aamentor2000@aol.com

Secy: Argentina Davila-Luevano, Ph: (925) 813-2178 Email: argentinadl4kiwanis@gmail.com

LOMITA-HARBOR CITY (K02132 12/07/1936) (C) (K) (KK)

Kiwanis Hall, 24322 Narbonne Avenue, P.O. Box 546, 1st, 2nd, 3rd & 4th TU, 6:00 p.m.

Pres: Mr Steven Huhta, Ph: (562) 728-7375 Email: stevenhuhta@hotmail.com

Secy: Ms Dorothy J. Ross Sr, Ph: (310) 830-1769 Email: dotrossi@aol.com

Website: <http://www.lomitaharborcitykiwanis.org>

LOMPOC (K01620 12/02/1926)

Hilton Garden Inn Lompoc, 1201 N H Street, TU, 12:30 p.m., 5th TU, 6:00 p.m.

Website: <http://www.lompockiwanis.org/>

LONG BEACH (K00160 09/16/1919) (C) (K)

The Grand Events Center, 4101 E. Willow St., TU, 12:00 p.m.

Pres: Donald M Budai, Ph: (562) 434-3771 Email: dbudai@verizon.net

Secy: Andrea Sulsona, Ph: (562) 234-5930 Email: andrea.sulsona@lbymca.org

Website: <http://www.kiwanislongbeach.org>

LOS ALAMITOS (K19834 04/09/2019)

St Isidore Historical Plaza, 10961 Regan St, 1st & 3rd TH, 6:30 p.m.

Pres: Tricia London, Ph: (714) 209-6621 Email: tricialondon@gmail.com

Secy: Karl Dash, Email: karljdash@hotmail.com

Website: <http://www.kiwanis30.org/losalamitos.htm>

LOS ALTOS (K03051 11/07/1947) (C) (K) (KK)

Zoom Virtual Meetings because of Covid-19, To participate, please e-mail: info@losaltoskiwanis.org, TU, 12:00 p.m.

Pres: Ms Saroj Pathak, Ph: (650) 793-1511 Email: sarojpathak@losaltoskiwanis.org

Secy: Karen M Smith, Ph: (650) 949-2069 Email: karensmith@losaltoskiwanis.org

Website: <http://www.losaltoskiwanis.org/>

LOS ANGELES (K00067 08/24/1917) (C) (K)

Virtual via Zoom, Contact Bob Santo @909.569-3269, 2nd MO, 7:30 p.m.

Pres: Camille Goulet, Ph: (714) 721-6457 Email: ckicamille@gmail.com

Secy: Robert Santo, Ph: (909) 592-1084 Email: bisamu11@gmail.com

LOS ANGELES INTERNATIONAL AIRPORT (K04063 10/15/1953)

Renaissance Hotel, 9620 Airport Blvd, TH, 12:30 p.m.

Pres: David Garland, Ph: (310) 527-3000 Email: David.Garland@veritivcorp.com

Secy: Chad Maender, Ph: (612) 747-1341 Email: chadhmaender@hotmail.com

Website: <https://www.laxkiwanis.org/>

Facebook: <https://www.facebook.com/LAX-Kiwanis-Club-Foundation-165949423501881/>

LOS BANOS (K06798 06/11/1971)

Eddie's Restaurant, 401 W Pacheco Blvd, 1st & 3rd TU, 12:00 p.m.

Pres: Isabel Mendonca, Ph: (209) 261-2279 Email: isabelmendonca61@yahoo.com

Secy: Barbara F Areias, Ph: (209) 826-7114 Email: areias52@aol.com

Website: <http://www.kiwanis.org/club/losbanos/>

LOS GATOS (K01155 12/20/1923) (K) (B) (KK)

Zoom, Meeting ID: 874 7380 2505 Passcode: 132299, TH, 12:00 p.m.

Pres: Ms Nancy C Pearson, Ph: (408) 313-7060 Email: nancy@pearson-realty.com

Secy: Diane Goldberg, Ph: (408) 356-5571 Email: dglaveque@yahoo.com

Website: <http://www.lgkiwanis.com>

Facebook: <https://www.facebook.com/KiwanisLG/>

LOS RANCHEROS, SAN DIEGO (K06252 05/24/1967) (K) (B)

Rancho Bernardo IHOP, 16759 Bernardo Center Dr, 2nd & 4th WE, 7:00 a.m.

Website: <http://www.ranchobernardokiwanis.org/>

MANHATTAN BEACH (K04629 05/28/1956) (K)

Shade Hotel, 1221 North Valley Drive, 2nd MO, 6:00 a.m.

Website: <http://www.kiwanis.org/club/manhattanbeach/>

MANTECA (K03788 02/29/1952) (K)

Angelano's Restaurant, 1040 N. Main St., 1st, 3rd & 4th TU, 12:10 p.m., 2nd & 5th TU, 5:30 p.m.

Website: <http://mantecakiwanisclub.org>

MANTECA-SUNRISE (K10167 11/20/1980) (K) (AK)

Doctor's Hospital, Conference Room, 1205 E North St, TH, 7:00 a.m., 1st TH, 6:30 p.m.

Pres: Mr Richard M Silverman, Ph: (209) 239-1486 Email: rlsilve@aol.com

Secy: Carolyn Richardson, Ph: (209) 239-1593 Email: carolynlear4@gmail.com

Website: <http://sunrisekiwanis.org/>

MARINA (K04912 02/18/1958) (C) (K) (B)

Ho Wah Chinese Restaurant, 3116 Del Monte Blvd, 1st & 3rd TU, 7:00 p.m.

Pres: Dr Valarie E Brown-Klingelhofer, Ph: (831) 241-4127 Email: valariebrown0206@gmail.com

Secy: Mr John Iverson, Email: jiverson98@gmail.com

Website: <http://www.marinakiwanis.org>

MARIPOSA (K13997 09/01/1992)

Grizzlies Den Restaurant, 3125 Triangle Road, 1st & 3rd WE, 1:00 p.m.

Pres: Helen Kwalwasser, Ph: (209) 742-7354 Email: helenk@sti.net

Secy: Albert D Smith, Ph: (209) 352-1293 Email: asmithkltg@comcast.net

MARTINEZ (K01534 04/15/1926) (C) (K)

Kiwanis Youth Ctr, 750 Allen St, TH, 12:00 p.m.

Pres: Mr Bob Braun, Ph: (925) 228-1624 Email: bandkbraun@att.net

Secy: Sandra K Hall, Ph: (925) 372-5348 Email: nphskh@aol.com

Website: <http://www.kiwanisofmartinez.org/>

MARYSVILLE (K03027 09/30/1947) (K)

Peach Tree Restaurant, 1080 North Beale Road, TH, 12:00 p.m.

Website: <https://www.marysvillekiwanis.org/>

MAUI (K02972 06/09/1947) (K)

Tante's Maui Seaside Hotel, 100 West Kaaahumanu, TH, 12:00 p.m.

Pres: Mr Dominic Suguitan, Ph: (808) 870-0943 Email: djsug67@gmail.com

Secy: Dr Leslie Arakaki, Ph: (808) 242-6603 Email: leslie.arakaki@gmail.com

Website: <http://www.kiwanisclubofmaui.org/>

MCKINLEYVILLE (K15956 07/18/2000) (K)

Denny's, 1500 Anna Sparks Way, TU, 7:00 a.m.

Pres: David Carbiener, Ph: (707) 496-1807 Email: davidcarbiener@gmail.com

Secy: Lynn Pettlon, Ph: (707) 839-9425 Email: jpettlon@hotmail.com

Facebook: <https://www.facebook.com/groups/Kathym/>

MENLO PARK (K03573 12/05/1950) (K)

Allied Arts Guild, 75 Arbor Road, TU, 12:00 p.m.

Website: <http://menloparkkiwanisclub.org>

MERCED (K01820 02/05/1929) (C) (K)

Bar B Q Pit, 1720 G Street, Zoom Contact d46ltg1718@gmail.com for meeting info, 1st & 3rd WE, 6:00 p.m.

Pres: Mr John Carlos, Ph: (209) 756-4014 Email: d46ltg1718@gmail.com

Secy: Sheila C Sellers, Ph: (209) 777-9793 Email: sheilacsellers@att.net

Website: <http://www.merced-kiwanis.com>

MILPITAS (K14432 03/01/1994) (K)

Omega Restaurant, 90 S Park Victoria Dr., 2nd & 4th WE, 7:30 a.m.

Pres: Marsha Grilli, Email: marshagrilli@gmail.com

Secy: Joseph B Lowry, Ph: (408) 263-1732 Email: lowry_joe@sbcglobal.net

Website: <http://www.kiwanis.org/club/milpitas/>

MISSION VIEJO (K06340 12/19/1967) (K)

Request Zoom link via email: mvkiwanis50@gmail.com, 26541 Oliva Dr., TU, 8:00 a.m.

Pres: Dr Jeff S Badrtalei, Email: badrtalei@cox.net

Secy: Mr Warren L Esterline, Ph: (949) 364-0672 Email: estycal@sbcglobal.net

Website: <http://www.kiwanisclubofmissionviejo.com>

Facebook: <https://www.facebook.com/41mvk/>

MODESTO (K01004 04/07/1923) (K)

Famiglia Bistro, 2501 McHenry Ave, TU, 12:00 p.m.

Pres: Mr Anhviet Nguyen, Ph: (209) 531-3866 Email: chalkwildthings@gmail.com

Secy: Mr John W Hertle, Ph: (209) 595-3944 Email: jwhertle@gmail.com

Website: <http://www.modesto-kiwanis.org>

MONROVIA (K00814 07/13/1922) (K) (KK)

Monrovia Family Restaurant, 534 S Myrtle Ave, TH, 12:00 p.m.

Pres: Gina Willard, Ph: (626) 358-4477 Email: ginaz1963@yahoo.com

Secy: Judy Schaeffler, Ph: (626) 574-6235 Email: judy@foothillcu.org

Website: <http://www.monroviakiwanis.org>

MONTEBELLO (K03002 07/15/1947)

The Daily Brew, 137 No.Montebello Blvd., 1st & 3rd TU, 12:00 p.m.

MONTEREY (K01533 04/10/1926) (K)

Zoom Meeting ID: 821 2397 2198, 150 Mar Vista Dr., WE, 11:30 a.m.

Pres: Anita D Roth, Email: anita.roth@prodigy.net

Secy: George F Lange, Ph: (831) 760-5758 Email: george.lange2@gmail.com

Website: <http://www.montereykiwanis.org>

Facebook: <https://www.facebook.com/montereykiwanis/>

MONTEREY BAY (K18851 08/05/2015)

Monterey Bay Dunes Sprinhill Suites, 215 10th St, 2nd WE, 6:00 p.m.

Pres: Ms Flora L Brown, Ph: (619) 465-9697 Email: ljonathan7447@sbcglobal.net

Secy: Tanya Kosta, Ph: (831) 869-5602 Email: TanyaKosta4@gmail.com

Website: <http://KiwanisMontereyBay.portalbuzz.com>

MONTEREY PARK (K11346 10/12/1984) (K)

NYC Seafood Restaurant, 715 W. Garvey Avenue, WE, 12:30 p.m.

Pres: Alice Huang, Ph: (626) 358-7778 Email: lawnwl1@aol.com

Secy: Mrs Christine Chau, Ph: (323) 268-2168 Email: transocean@earthlink.net

Facebook: <https://www.facebook.com/kiwanismpk/>

MOORPARK (K12260 03/17/1988) (K) (B) (KK)

Moorpark Chamber of Commerce Office, 18 E. High St, 1st MO, 7:00 p.m.

Pres: Utê Van Dam, Ph: (805) 4333306 Email: utevandam@roadrunner.com

Secy: Dr Natalie Barrett, Email: barrett.vet@gmail.com

Website: <http://kiwanismoorpark.com>

Facebook: <https://www.facebook.com/kiwanisofmoorpark/>

MORAGA VALLEY, MORAGA (K07490 05/16/1974) (K)

Moraga Valley Presbyterian Church, Moraga Way, TH, 7:15 a.m.

Pres: Dr James D O'Brient, Ph: (925) 377-0828 Email: j.obrient@comcast.net

Secy: Samuel A Sperry, Ph: (925) 376-3053 Email: samsperry42@gmail.com

Website: <http://www.moragavalleykiwanis.org/>

MORGAN HILL (K03857 06/02/1952) (K)

Mama Mia's Restaurant, 275 E Dunne Ave., TU, 7:00 p.m.

Pres: Mr Dennis Bettencourt, Ph: (408) 316-9535 Email: dbetco@yahoo.com

Secy: Tesha Moles, Ph: (408) 718-9778 Email: tesha1102@yahoo.com

Website: <http://www.morganhillkiwanis.org>

Facebook: <https://www.facebook.com/KiwanisMorganHill>

MOUNT SHASTA (K18084 09/19/2010) (K) (B)

Lily's Restaurant, 1013 S. Mt. Shasta Boulevard, 3rd TU, 6:00 p.m.

MOUNTAIN HOUSE (K19531 05/19/2018)

Online Zoom Meetings, 911 S Tradition St, 2nd SU, 4:00 p.m.

Pres: Sandeep Sharma, Ph: (510) 710-4344 Email: Tosandeep@gmail.com

Secy: Mr Rama S Appalla, Ph: (603) 809-0535 Email: rama.appalla@gmail.com

Facebook: <https://www.facebook.com/Kiwanis-of-Mountain-House-1833600219993955/>

MOUNTAIN VIEW (K01513 03/15/1926) (K)

Ristorante Don Giovanni, 235 Castro Street, Downtown Mountain View, 2nd & 4th WE, 12:10 p.m.

Pres: Lizanne Verzic, Ph: (650) 965-9811 Email: LizanneVerzic@att.net

Secy: Deidre J Fager, Email: dverzic@aol.com

Facebook: <https://www.facebook.com/KiwanisMV>

MTN. EMPIRE-CAMPO (K07694 02/13/1975) (K)

Campo Cafe, 1247 Sheridan Rd, 2nd MO, 06:30 p.m., 2nd MO, 6:30 p.m.

Pres: Marilyn Boryla, Ph: (619) 478-2622 Email: mjboryla16@gmail.com

Secy: Stephanie Connolly, Ph: (619) 888-7162 Email: tipaay2@aol.com

Website: <http://mtempirecampokiwani.org>

NAPA (K00789 05/30/1922) (K) (B)

Elks Lodge, 2840 Soscol Ave, TH, 12:00 p.m.

Pres: Mr Rich Jacobson, Ph: (707) 738-2930 Email: richjacy@yahoo.com

Secy: Ms Lea Ronald, Ph: (707) 339-3158 Email: learonald@sbcglobal.net

Website: <http://www.kiwanisclubofnapa.org>

Facebook: <https://www.facebook.com/KiwanisClubOfNapa/>

NEWPORT BEACH-CORONA DEL MAR (K05283 07/20/1960) (C) (K)

Bahia Corinthian Yacht Club, 1601 Bayside Dr, Newport Beach, TH, 12:00 p.m., 1st TH, 6:00 p.m.

Pres: Gregory J Porto, Ph: (949) 559-0565 Email: GregPorto@hotmail.com

Secy: Joel Carlson, Ph: (714) 271-7322 Email: joel@joelcarlson.com

Website: <http://sites.google.com/site/kiwanisofnewportbeach/>

NORCO (K13727 10/04/1991) (K)

Cowgirl Cafe, 2859 Hamner Avenue, WE, 7:15 a.m., 1st FR, 12:00 p.m.

Pres: Kevin Bash, Ph: (951) 768-8981 Email: norcobash@sbcglobal.net

Secy: Diane Germain, Ph: (951) 264-4123 Email: kountryheart@prodigy.net

Website: <http://norcokiwani.org/>

Facebook: <https://www.facebook.com/norcokiwani>

Instagram: <https://www.instagram.com/?hl=en>

NORTH BAY (THE) (K18949 09/23/2015) (C)

Bear Republic Brewing Company, 5000 Robert's Lake Dr., 4th WE, 6:30 p.m.

Pres: Mr Adam Lamarre, Ph: (707) 479-2550 Email: quadrophenia28@gmail.com

Secy: Mrs Nancy Helzer, Ph: (707) 478-4961 Email: the-gibster@sonic.net

Website: <http://NorthBayKiwani.org>

Facebook: <https://www.facebook.com/groups/NorthBayK/>

NORTH COAST (K18232 03/01/2012) (K)

Eureka Village Pantry, 1912 Broadway St, 1st, 2nd & 3rd WE, 7:00 a.m.

Pres: Daniel Sneed, Ph: (707) 601-4451 Email: danieljsneed@gmail.com

Secy: Deborah Spellenberg, Ph: (707) 496-4867 Email: DSpellenberg@coastccu.org

Website: <http://www.KiwanisNorthCoast.org>

Facebook: <http://www.fb.com/KiwanisNorthCoast>

Instagram: <http://www.instagram.com/KiwanisNorthCoast>

NORTH LAKE TAHOE (K10547 11/05/1981)

Rosie's Cafe, 571 N Lake Blvd, 1st & 3rd TH, 12:00 p.m.

Pres: Linda Adkins, Ph: (775) 831-1056 Email: ladkinstahoe@yahoo.com

Secy: Mr Robert Weston, Ph: (530) 412-1021 Email: robweston203@gmail.com

Website: <http://www.kiwanis.org/club/northlaketahoe/>

NORTH LAS VEGAS (K17198 09/01/2005) (K) (KK)

TGIFridays at Aliante Casino, 7300 Aliante Parkway, 1st & 3rd WE, 6:15 p.m.

Pres: Mr Wilbur E Audley Jr, Ph: (702) 982-0014 Email: billaudley@yahoo.com

Secy: Mrs Jennifer A Schweikert, Ph: (702) 306-5253 Email: schweja@nv.ccsd.net

Website: <http://www.nlvkiwanis.com>

NORTH MODESTO (K06186 11/03/1966) (K) (B)

Elks, 645 Charity Way, TH, 7:00 a.m.

Pres: Robert Husman Jr, Ph: (209) 985-3467 Email: robert@roberthusman.com

Secy: Lori Rosman, Ph: (209) 324-7288 Email: lorialessi@msn.com

Website: <http://northmodestokiwanis.org>

Facebook: <https://www.facebook.com/groups/102546293719/>

NORTH RENO (K03845 06/02/1952) (K)

Jack's Cafe, Wells Ave and 6th Street, TU, 12:10 p.m.

Pres: Neil H Atkinson, Ph: (775) 972-3625 Email: natkinson20@gmail.com

Secy: Marshall S Roberson, Ph: (775) 322-4182 Email: cnhadan@gmail.com

NORTHRIDGE (K03367 08/03/1949) (C) (K)

Rosie's BBQ, 8930 Corbin Avenue, 1st & 3rd MO, 6:30 p.m.

Pres: Mr James E Lofdahl, Ph: (818) 601-8400 Email: lmmfin@aol.com

Secy: Mr Scott P Spooner, Ph: (818) 585-9648 Email: piquetson@aol.com

Website: <http://www.northridgekiwanis.org/>

OAKDALE (K03811 04/03/1952) (K)

Perkos Cafe, 2120 Patterson Rd., TH, 5:30 p.m.

Pres: Albert D Smith, Ph: (209) 352 1293 Email: asmithkltg@comcast.net

Secy: Robert E Wikoff, Ph: (209) 847-5296 Email: rwikoff1@comcast.net

OAKLAND (K00248 05/15/1920) (K)

Saint Peter's Curch, 6013 Lawton Ave, Oakland, CA 94618, 1st, 2nd, 4th & 5th MO, 12:15 p.m.

Pres: Mr Jesus Anthony Portillo, Ph: (510) 701-2492 Email: bubmobile99@gmail.com

Secy: Craig E Malmgren, Ph: (510) 828-0444 Email: craig.malmgren@gmail.com

Facebook: <https://www.facebook.com/OakKiwanis/>

OAKLEY (K19282 06/22/2017) (K)

Black Bear Diner, 3201 Main St, 2nd & 4th TH, 7:00 p.m.

Website: <https://oakleykiwanis.wixsite.com/home>

Facebook: <https://www.facebook.com/OakleyKiwanis/>

OAKMONT (K11349 10/18/1984) (K)

Zoom meeting, TH, 8:00 a.m. Social

Pres: Mr Jim M Stewart, Ph: (707) 755-3756 Email: jstewart@royalaa.com

Secy: Francia M Lazzarini, Ph: (707) 521-9024 Email: FML143@aol.com

Website: <http://www.oakmontkiwanis.com>

OCEAN BEACH (K01752 04/06/1928) (K)

Hugo's Cocina, 1830 Sunset Cliffs Blvd., Sunset Cliffs and Niagra, 2nd & 4th MO, 6:00 p.m.

Pres: Todd Faucher, Ph: (619) 224-9274 Email: todd.faucher68@gmail.com

Secy: Melanie Nickel, Ph: (619) 225-8705 Email: melanien@stanfordalumni.org

Website: <http://www.oceanbeachkiwanis.org>

OCEANO (K15533 09/19/1998) (KK)

Cocos Restaurant, 411 Five Cities Drive, MO, 12:00 p.m.

OCEANSIDE (K01555 05/20/1926) (K)

Jolly Roger, 1900 North Harbor Drive, 1st & 3rd TU, 12:00 p.m.

Pres: Susan Custer, Ph: (760) 757-7152 Email: susanbcuster@gmail.com

Secy: Donna M Hill, Ph: (760) 213-1863 Email: donnahill@outlook.com

Website: <http://oceansidekiwanis.org>

OCEANSIDE PACIFIC (K10248 02/24/1981) (K)

The Broken Yolk, 2434 Vista Way, WE, 7:00 a.m.

Pres: Mary C Brian, Email: carolyn.brian@yahoo.com

Secy: Marlene Chabala, Ph: (760) 758-1738 Email: marjim711@yahoo.com

Website: <http://www.oceansidepacific.org/>

OLD TOWN CLOVIS (K16030 07/26/2000) (K)

Classic Catering, 625 Fourth Street, WE, 12:00 p.m.

Pres: Debbie M Young, Ph: (559) 281-6662 Email: pydeb@yahoo.com

Secy: Richard Moy, Ph: (559) 323-1205 Email: richard.moy@comcast.net

Website: <http://www.otkiwanis.org>

ONTARIO (K01229 05/02/1924) (K) (B) (KK)

Iron Skillet Restaurant, 805 N. Euclid Ave, FR, 12:10 p.m.

Pres: Cynthia Aguirre, Ph: (909) 767-8293 Email: Cindis1world@gmail.com

Secy: Ms Natalie Alvarado, Ph: (909) 374-8406 Email: alvarado.natalie@gmail.com

Website: <https://ontariokiwanis.portalbuzz.com/>

Facebook: <https://www.facebook.com/ontariokiwanisclub>

Instagram: <http://www.instagram.com/ontariokiwanis>

Linktree: <https://linktr.ee/OMKiwanis>

ONTARIO-PARKWAY (K05802 10/30/1963) (K)

Iron Skillet, 805 N Euclid Ave, 1st & 2nd & 4th WE, 6:30 p.m.

Pres: Alice Meldrum, Ph: (909) 927-3872 Email: alicemeldrum7@gmail.com

Secy: Amber L Edmondson, Ph: (909) 319-7384 Email: leeleedmondson@yahoo.com

Facebook: <https://www.facebook.com/OntarioParkway/>

Instagram: <https://www.instagram.com/ontarioparkwaykiwanis/>

ORANGE (K04212 06/01/1954) (C) (K)

Ruby's Dinner, 186 N. Atchinson St, 1st & 3rd TH, 12:00 p.m.

Pres: Greg Lewin, Ph: (714) 532-2224 Email: greglewin@sbcglobal.net

Secy: Mrs Jessica Bell, Ph: (209) 602-9144 Email: jbell@HeritageMuseumoc.org

Facebook: <http://www.facebook.com/Kiwanisoforange>

ORANGE COUNTY (K18693 09/04/2014) (AK)

Perla Restaurant, 400 W 4th St, 1st TU, 6:30 p.m.

Pres: Travis Whitman, Ph: (714) 741-5235 Email: travis.whitman@gmail.com

Secy: Flora Lilia Obie, Ph: (714) 965-1690 Email: obieflora5@gmail.com

Facebook: <http://www.facebook.com/kiwanisoc>

ORANGEVALE FAIR OAKS (K20064 07/09/2019) (K)

El Gallo Mexican, 11773 Fair Oaks Blvd, 2nd & 4th TU, 6:00 p.m.

Pres: Wesley Miller, Ph: (559) 974-3943 Email: likwidmetalmoon@gmail.com

Secy: Sal Arrigo Jr, Ph: (916) 316-6347 Email: sjr@cwo.com

ORCUTT (K09877 03/19/1980)

Giovanni's Pizza, 1108 E. Clark, 2nd, 3rd & 4th WE, 12:00 p.m.

Pres: Mr Mason K. Frakes, Ph: (949) 683-4199 Email: messagemason@gmail.com

Secy: Ms Susan Nunn, Ph: (805) 934-4136 Email: susannunnlaw@gmail.com

Website: <http://orcuttkiwanis.portalbuzz.com/>

Facebook: <https://www.facebook.com/OrcuttKiwanis/>

ORLAND (K01905 01/21/1930)

I-5 Cafe, 1165 Hoff Way, 2nd TH, 5:30 p.m.

Facebook: <https://www.facebook.com/Orland-Kiwanis-Club-1482552428715570/>

OROVILLE (K01970 11/17/1931) (K) (B)

Table Top Restaurant, 109 Table Mountain Blvd, 2nd & 3rd WE, 12:10 p.m.

Website: <http://www.oroville.net/kiwanis>

OXNARD (K02878 01/23/1947) (K)

ZOOM Virtual, 300 East Esplanade Drive, 22nd Floor, 1st & 3rd WE, 12:15 p.m., 4th TH, 6:00 p.m.

Pres: Ms Clarice Couey, Ph: (805) 444-7151 Email: clarice.couey@gmail.com

Secy: Tina Marie Martinez, Ph: (805) 890-4799 Email: tinamarie918@gmail.com

Website: <http://www.oxnardkiwanis.com>

PACIFIC BEACH (K02711 04/08/1946) (K) (B)

Broken Yolk Cafe, 1851 Garnet Ave, TH, 7:30 a.m.

PACIFIC GROVE (K03296 04/12/1949)

First Awakenings, 125 Ocean View Boulevard, 1st & 3rd WE, 7:30 a.m.

Website: <http://www.kiwanispg.org>

PAHRUMP VALLEY (K14903 03/27/1996) (K) (B)

The Salvation Army Pahrump, 721 S. Buol Rd, 1st, 2nd & 4th TH, 6:30 p.m.

Pres: Reva N Braun, Ph: (775) 727-0911 Email: mom4life247@gmail.com

Secy: Marcia Walling, Email: LMwaliing@gmail.com

Website: <http://www.kcpv.org>

PALM SPRINGS (K03619 04/03/1951) (K)

Rick's Restaurant & Bakery, 1973 N Palm Canyon Dr, 1st & 3rd TU, 12:00 p.m.

Pres: J Daniel Martinez, Ph: (805) 844-9145 Email: jdmartinez1052@gmail.com

Secy: David Scott McGuffin, Ph: (760) 390-9444 Email: dsmcg_cas@me.com

Website: <http://www.kiwanispalmsprings.com>

Facebook: <https://www.facebook.com/KiwanisPS/>

PALMDALE (K01756 04/16/1928) (K)

On Zoom, 2801 Willowbrook Ave, TU, 6:30 p.m.

Pres: Gregory Ramirez, Ph: (661) 433-1556 Email: g.ramirez1990@gmail.com

Secy: Ms Cecilia M Lum, Email: ceciliamlum@gmail.com

Facebook: <https://www.facebook.com/groups/705432902809475>

Twitter: <https://twitter.com/KiwanisPalmdale>

PALMDALE WEST (K06838 09/02/1971) (K) (B)

Currently Meeting by Zoom - Embassy Suites Palmdale, 39375 5th Street West, TH, 7:00 a.m.

Pres: Mrs Nancy K Smith, Ph: (760) 641-6841 Email: nksmith@verizon.net

Secy: Richard G Olmstead Jr, Ph: (661) 341-1855 Email: spyder4@antelecom.net

PALO ALTO (K01340 02/13/1925) (C) (K)

Sheraton Hotel, 625 El Camino Real, 1st, 2nd, 4th & 5th TH, 12:10 p.m., 3rd TH, 6:30 p.m.

Pres: Lamberto D Torres, Ph: (650) 346-4126 Email: btorres@stayrich.com

Secy: James R Stinger, Ph: (650) 493-6043 Email: 34ltg0809@comcast.net

Website: <http://palo-alto.kiwanisone.org>

Facebook: <https://www.facebook.com/kiwanisclubofpaloalto/>

PASADENA (K00239 04/29/1920) (C) (K) (AK)

University Club, 175 N Oakland Ave, 1st, 2nd & 3rd TH, 12:00 p.m.

Pres: Joel Davis, Ph: (626) 773-4432 Email: jody.davis@usw.salvationarmy.org

Secy: Kristen Schultz, Email: kschultz@lasallehs.org

Website: <http://www.kiwanisclubpasadena.org/>

PASO ROBLES (K03139 04/15/1948) (K) (AK)

Culinary Arts Academy, 1900 Golden Hill Rd, TU, ON HOLD, 3rd WE, 6:00 p.m.

Pres: Mr David Phillips, Ph: (805) 286-4194 Email: dave100442@gmail.com

Secy: Mrs Susan K Batrum, Ph: (805) 801-1925 Email: earthlyvisions@hotmail.com

Website: <http://www.pasokiwanis.org/>

PEARL HARBOR (K06210 12/29/1966) (K)

Aiea Hongwanji Mission, 99-186 Puakala Street, Lotus Adult Day Center, 1st TU, 7:00 p.m.

Pres: Carol L Smith, Ph: (808) 478-8447 Email: clsmith@hawaii.rr.com

Secy: Kay H Tokunaga, Email: tokunagakay@gmail.com

Website: <http://pearlharborkiwanis.org>

Facebook: <https://www.facebook.com/Pearl-Harbor-Hawaii-Kiwanis-International-141538969242372/>

PETALUMA (K04250 07/29/1954) (K) (KK)

Boulevard Cafe, 1096 Petaluma Blvd, 1st, 2nd & 3rd TU, 12:00 p.m., 4th WE, 6:00 p.m.

Pres: Cindy D Sartori, Ph: (707) 765-2326 Email: Cinduane@aol.com

Secy: Mr Tony Maestri, Ph: (707) 364-6886 Email: tony@tonymaestri.net

Website: <http://petaluma.kiwanisone.org/>

PITTSBURG (K01951 12/19/1930) (K) (B)

La Pinata, 95 Bliss Avenue, TU, 12:10 p.m.

Pres: Ken Gray, Ph: (925) 778-5075 Email: kgrey@ci.pittsburg.ca.us

Secy: John T Stone, Ph: (925) 207-9426 Email: tim@tcstoneassociates.com

Website: <http://www.pittsburgkiwanis.org>

PLACENTIA (K18253 05/10/2012) (K) (AK)

Mr. D's Restaurant, 126 E. Yorba Linda Bl., TH, 7:15 a.m.

Pres: Dwayne Derosé, Ph: (714) 996-2109 Email: derosePlanning@att.net

Secy: Richard W Hardy, Ph: (714) 528-5696 Email: rich.hardy026@gmail.com

Website: <https://www.kiwanisclubofplacentia.com/>

PLACERVILLE (K04599 04/04/1956) (K) (B) (AK)

Cold Springs Golf & Country Club, 6500 Clubhouse Drive, 1st & 3rd WE, 12:00 p.m., 4th WE, 6:00 p.m.

Pres: Dina Gentry, Ph: (530) 457-7597 Email: dgentry@edcoe.org

Secy: Thomas Hinshaw, Ph: (530) 644-4365 Email: thinshaw@innercite.com

Website: <https://www.placervillekiwanis.org/>

Facebook: <https://www.facebook.com/KiwanisClubOfPlacerville/>

POINT LOMA, SAN DIEGO (K03519 08/24/1950) (K) (B)

Euphoria XIX Grill, 3944 W. Point Loma Ave, 2nd & 4th TU, 7:00 p.m.

Pres: Joanna Dacosta, Email: joannadacosta@aol.com

Secy: Barry L Kistler, Ph: (619) 519-3812 Email: barlekis48@cox.net

Facebook: <https://www.facebook.com/KiwanisClubOfPointLoma/>

Instagram: <https://instagram.com/pointlomakiwanisclub>

POMONA (K00803 06/21/1922) (K)

Metro Ale House and Grill, 197 E 2nd Street, 2nd & 4th WE, 12:10 p.m., 5th WE, Dinner p.m.

Pres: Mr Cedric E Elias, Ph: (909) 997-4529 Email: cedricgino@gmail.com

Secy: Ms Richelle Baptista, Ph: (909) 228-2312 Email: rbradar@msn.com

Facebook: <http://www.facebook.com/PomonaKiwanis/>

PORTERVILLE (K03085 12/17/1947) (K)

Porterville Kiwanis Club's Youth Center, 450 N Newcomb, PO Box 1704, 2nd & 4th MO, 6:30 p.m.

Pres: Isabel Vela, Email: ofh.hebrews13.5@gmail.com

Secy: Traci Martinez, Ph: (559) 202-9482 Email: kiwanisofporterville@gmail.com

POWAY (K07291 08/21/1973) (C) (K) (B) (KK) (AK)

Gazebo at Hamburger Factory, 14122 Midland Rd, TH, 6:30 p.m.

Pres: John J Couvrette, Ph: (858) 243-5318 Email: john.couvrette@halcyonca.com

Secy: Beth Galloway, Ph: (858) 254-0420 Email: beth.galloway65@gmail.com

Website: <http://www.powaykiwanis.org/>

Facebook: <https://www.facebook.com/powaykiwanis/>

PUEBLO DE SAN JOSE (K08618 01/17/1977) (K) (KK)

Denny's Restaurant, 1390 South First Street, 2nd & 4th TU, 6:30 p.m.

Pres: Ms Blanca S Herrera, Ph: (408) 561-0461 Email: ms.h.inspires@gmail.com

Secy: Ursula De Leon, Ph: (408) 270-9955 Email: ursulamajor@sbcglobal.net

RAMONA (K05182 11/07/1959) (K) (KK)

Hatfield Creek Vineyards and Winery, 1625 CA-78, SA, 7:00 a.m.

Pres: Mrs Cheryl A Van Dyne, Ph: (619) 719-7418 Email: cherylavandyne@yahoo.com

Secy: Chris C Bertolero, Ph: (858) 790-9843 Email: cbertolero@gmail.com

Website: <http://ramonakiwanis.org/>

Facebook: <https://www.facebook.com/RamonaKiwanis/>

RANCHO CORDOVA (K06978 05/04/1972) (C) (K) (KK)

Zoom, 10917 Anza Way, 1st & 4th TH, 6:00 p.m.

Pres: Kathleen Ross, Ph: (916) 241-9145 Email: walros3373@comcast.net

Secy: Delores C. Lee, Ph: (916) 225-3106 Email: momadee23@sbcglobal.net

RANCHO MURIETA (K14953 05/21/1996) (K) (KK)

Villas Club House, 7083 Murieta Parkway, 1st TH, 7:00 a.m., 3rd TH, 7:00 p.m.

Pres: Bronwyn Anthony, Ph: (916) 384-6444 Email: bron1221@aol.com

Secy: Linda O'Brien, Ph: (916) 354-1793 Email: obrnld@sbcglobal.net

RANCHO SAN DIEGO (K11880 10/23/1986) (K) (B)

Rancho San Diego Library, 11555 Via Rancho San Diego, TH, 7:00 a.m.

RANCHOS (THE)-MADERA (K11631 12/18/1985) (K)

Pizza Factory, 37184 Avenue 12, 2nd, 3rd & 4th & 5th TH, 6:30 p.m.

Pres: Richard Wayne, Ph: (559) 246-4071 Email: richardwayne48@gmail.com

Secy: Nancy G Wayne, Ph: (559) 432-4085 Email: nwayne51@gmail.com

RED BLUFF (K01792 09/28/1928) (K) (AK)

Elks Lodge, 355 Gilmore Rd, WE, 12:00 p.m.

Pres: Mrs Liz Link, Ph: (530) 200-4347 Email: link1240@yahoo.com

Secy: Heather Bell, Ph: (530) 528-4706 Email: hbell@bankcornerstone.com

Facebook: <https://www.facebook.com/RedBluffKiwanisClub/>

REDLANDS (K00749 04/19/1922) (K) (KK)

Masonic Lodge, 131 Cajon St, TU, 12:00 p.m.

Pres: Carol E Whiteside, Ph: (909) 633-6993 Email: c1mule@aol.com

Secy: Donna M Ferracone, Ph: (909) 794-1513 Email: donna.ferracone2@verizon.net

Website: <http://www.redlandsnoonkiwanis@portalbuzz.com>

Facebook: <https://www.facebook.com/Kiwanis-Club-of-Redlands-Noon-100340303425169/>

Instagram: https://www.instagram.com/kiwanisclubofredlands_noon/

REDLANDS-EVENING (K05190 11/19/1959) (K)

Elk's Lodge, 663 New York St, 1st & 3rd TH, 6:30 p.m.

Pres: Stephen G Boone, Email: Stephen_boone@cjud.net

Secy: Gerald T Young, Ph: (909) 793-8236 Email: majy88@gmail.com

REDONDO BEACH (K19415 01/11/2018) (K)

Samba Brazilian Steakhouse, 207 N Harbor Dr., 1st WE, 6:00 p.m., 3rd TH, 6:00 p.m.

Pres: Mr Damond Taylor, Ph: (323) 216-7614 Email: damond.taylor@sbcglobal.net

Secy: Moya Martins, Ph: (310) 963-8169 Email: moyahmartins@gmail.com

Website: <http://RedondoKiwanis.com>

Facebook: <https://www.facebook.com/KiwanisRedondoBeach/>

Instagram: <https://www.instagram.com/redondobeachkiwanis/>

REDWOOD CITY (K01226 04/29/1924)

Redwood City Farmer's Market, 500 Arguello Street, SA, 9:00 a.m.

Pres: Timothy R McHenry, Ph: (650) 592-3504 Email: capt sponge@aol.com

Secy: Cynthia Hinestroza, Email: chinestroza@yahoo.com

Facebook: <https://www.facebook.com/RedwoodCityKiwanisFarmersMarket/>

Instagram: <https://www.instagram.com/rwckiwanisfarmersmarket/>

REDWOOD EMPIRE, SANTA ROSA (K05775 08/28/1963) (K)

Lita's Restaurant, 1973 Mendocino Ave, 2nd & 4th TH, 7:00 a.m.

Pres: Lydia Franklin, Ph: (707) 664-8721 Email: lydiafranklin@sbcglobal.net

Secy: John Hall, Ph: (707) 528-7319 Email: andy@hallandbartley.com

REDWOODS, REDWAY (K03472 03/30/1950)

The Riverwood Inn, Phillippsville, 2nd & 4th WE, 6:30 p.m.

Pres: Tony Wilson, Ph: (707) 845-3341 Email: sohumfire@yahoo.com

Website: <http://kiwanisoftheredwoods@yahoo.com>

Facebook: <https://www.facebook.com/groups/569929463182143>

REEDLEY-SUNRISE (K09998 06/27/1980) (K) (AK)

Sierra View Homes Retirement Community, 1155 East Springfield Avenue, WE, 6:30 a.m.

Pres: Rogelio M Rodriguez, Ph: (559) 638-2355 Email: itsstheplumber16@gmail.com

Secy: David Pinuelas, Ph: (559) 696-5676 Email: david.pinuelas@aol.com

Website: <https://reedley-sunrise.kiwanisone.org/>

RENO (K00874 10/18/1922) (K)

Dave's Famous BBQ, 4925 Kietzke Lane, Corner of McCarran & Kietzke Lane, 1st & 2nd TU, 11:30 a.m.

Pres: Jim Balboni, Ph: (415) 298-9993 Email: jbbonz@yahoo.com

Secy: Eunice M Hylin, Ph: (775) 851-4801 Email: ehylin2148@gmail.com

Website: <http://www.kiwanisclubofreno.org>

RENO, SUNRISERS (K06888 01/11/1972) (C) (K)

Gold N Silver Inn, 790 W 4th St, FR, 7:00 a.m.

Pres: Ms Barbara S Brown, Ph: (503) 577-4829 Email: bobbe.brown@yahoo.com

Secy: Donna Meyers, Email: dmeyers0661@gmail.com

Website: <http://www.kiwanisrenosunrisers.com/>

RIALTO (K04642 06/11/1956) (K)

Coco's Restaurant, 1683 S. Riverside Ave, TU, 6:00 p.m.

Pres: Donald E Williamson, Ph: (909) 709-9448 Email: dwmson44@msn.com

Secy: Lawrence F Westcott, Email: lfwestcott41@charter.net

RICHMOND (K01365 03/31/1925) (K)

Jennifer's Cafe Soleil, 3550 San Pablo Dam Road, TH, 12:10 p.m.

Pres: James A Becker Jr, Ph: (510) 234-1200 Email: jbecker@richmondcf.org

Secy: Floyd J Cormier, Ph: (510) 235-4748 Email: ftroop5212@icloud.com

RIDGECREST (K05142 07/09/1959) (K) (KK)

China Express, 723 North China Lake Boulevard, 1st & 3rd TH, 12:00 p.m.

Pres: Mr Ying-Ming Lee, Email: yingming642@hotmail.com

Secy: Virginia S Henry, Ph: (760) 377-0010 Email: henryvirginia1@gmail.com

Website: <http://www.kiwanisofridgecrest.portalbuzz.com>

Facebook: <https://www.facebook.com/kiwanisofridgecrest>

RIO DELL-SCOTIA (K19652 08/30/2018)

Rio Dell-Scotia Chamber of Commerce, 406 Wildwood Avenue, 2nd & 4th TH, 6:30 p.m.

Pres: Rachael M Sovereign, Ph: (707) 267-5682 Email: quinten08@gmail.com

Secy: Dana Ariel Webb, Ph: (707) 616-0306 Email: DanaAWebb@gmail.com

Facebook: <https://www.facebook.com/RioDellScotiaKiwanis/>

RIVERSIDE (K00387 01/20/1921) (C) (K)

Tamale Factory, 3663 Main Street, Mail-2155 Chicago Ave., Ste. 100, Riverside, CA 92507, TH, 12:00 p.m.

Pres: Mr Kevin Tetley, Ph: (909) 954-6069 Email: kevin.tetley@raymondjames.com

Secy: Lorrie J Stirling, Ph: (951) 785-6355 Email: 2josephs@sbcglobal.net

Website: <http://www.kiwanisofriverside.org>

ROCKLIN (K14430 03/03/1994) (K)

Rubino's Ristorante, 5015 Pacific, 2nd TH, 5:30 p.m., 4th TH, 11:45 a.m.

Pres: Mr Richard Gingery, Ph: (916) 288-7158 Email: DickDale44@HOTMAIL.com

Secy: Steven Roe, Ph: (916) 521-7963 Email: stivivon@surewest.net

Website: <http://www.rocklinkiwanis.org>

ROLLING HILLS ESTATES (K13337 11/29/1990) (K)

Red Onion Mexican Restaurant, 736 Silver Spur Rd, 1st & 3rd TH, 12:10 p.m.

Giorgio's 777 Deep Valley Dr., 2nd TH, 12:10 p.m.

Pres: Ms Cheryl D Rivers-Moore, Ph: (310) 320-4171 Email: criversmoore@gmail.com

Secy: Martin Dodell, Ph: (310) 375-5038 Email: mdodell@verizon.net

Website: <http://www.kiwanisclubrhe.org>

ROSEDALE, BAKERSFIELD (K14110 12/22/1992) (K)

The Links at Riverlakes Ranch, 5201 Riverlakes Dr., WE, 6:30 a.m.

Pres: Larry E Worsham, Ph: (661) 903-3188 Email: larry.worsham@gmail.com

Secy: Raymond H Hacker, Ph: (661) 717-4550 Email: rhacker50@att.net

Website: <http://rosedalekiwanis.org>

ROSEFLOAT OF PASADENA (K16068 10/01/2000)

CitiBank, 315 East Coloado Blvd, 1st & 3rd SA, 9:00 a.m.

Pres: Lewie G Ford, Ph: (626) 798-9611 Email: lewiegf@gmail.com

Secy: Ruthee P.E. Goldkorn, Ph: (951) 247-8150 Email: knowbarriers@yahoo.com

Website: <http://www.kiwanisrosefloat.com/>

ROSEMEAD (K02622 07/02/1945) (K) (B) (AK)

Open Bible Church, 7915 Hellman Ave., TH, 12:10 p.m.

Pres: Mr Joe Chen, Ph: (626) 216-2441 Email: joechencool@yahoo.com

Secy: Art Landing, Ph: (626) 216-4084 Email: art@sgvtax.com

Website: <http://rosemeadkiwanis.org/>

ROSEVILLE (K03348 06/22/1949) (K) (B) (AK)

Pacific Street Cafe, 301 Lincoln St, TH, 12:10 p.m.

Pres: Scott Smith, Email: doring1@yahoo.com

Secy: Mr Charles W Nelson, Ph: (530) 957-0051 Email: nelson.charles@sbcglobal.net

Website: <http://www.rosevillekiwanis.org/>

Facebook: <https://www.facebook.com/KiwanisClubOfRoseville/>

ROWLAND HEIGHTS (K19564 06/21/2018)

Rowland Heights Community Center, 18150 Pathfinder Rd, 2nd MO, 6:30 p.m.

Pres: Anna Wu, Ph: (626) 348-9705 Email: anna.c.wu@gmail.com

Secy: Blaze Lim, Email: blazebentleycolim@gmail.com

SACRAMENTO SUBURBAN (K03824 04/29/1952) (K)

Zoom, Homes, 1st & 3rd WE, 12:10 p.m.

Pres: James H McKelligon, Ph: (916) 806-6709 Email: jmckelligon@att.net

Secy: Richard Kocher, Ph: (916) 991-1344 Email: richkoch013@comcast.net

Website: <http://Sacramentosuburbankiwanis.org>

SACRAMENTO WEST (K03189 07/26/1948) (K)

Denny`s West Sacramento, 1235 Harbor Blvd, TU, 12:10 p.m.

Pres: Gordon M Work, Ph: (916) 371-8937 Email: pgwork@sbcglobal.net

Secy: Judy D Shill, Ph: (916) 372-0549 Email: kcsjds17@gmail.com

Facebook: <https://www.facebook.com/WestSacKiwanis/>

SAINT HELENA (K03475 04/03/1950)

American Legion Hall, Oak Ave. and Madrona, WE, 7:30 a.m.

Pres: Lester Hardy, Ph: (707) 480-8093 Email: lester@lhardy.com

Secy: Jan M Darter, Ph: (707) 963-4447 Email: jandarter@gmail.com

Website: <http://sthelenakiwanis.org>

SAN BERNARDINO (K00840 08/30/1922) (K) (AK)

Pres: Elizabeth C Silvius, Ph: (909) 649-3707 Email: ecsilvius38@gmail.com

Secy: Dr Donald F Averill, Ph: (909) 790-5053 Email: donaldfaverill@msn.com

Website: <http://www.sanbernardinokiwanis.org>

SAN BRUNO (K19747 09/25/2018)

San Bruno Park School District, 500 Acacia Ave, 4th TH, 10:00 a.m.

SAN CARLOS (K02907 03/11/1947) (K)

San Carlos Adult Community Center, 601 Chestnut Street, 2nd & 4th MO, 12:10 p.m.

Pres: Kathleen Rubens, Email: kwrubens@gmail.com

Secy: Susan L Greenberg, Ph: (650) 261-5603 Email: sueberg1701@gmail.com

Website: <http://sancarloskiwanis.org>

Facebook: <https://www.facebook.com/sancarloskiwanis/>

SAN CLEMENTE (K04103 12/03/1953) (K)

Fratello's Resturant, 647 Camino de los Mares, 12:10 p.m.

Pres: Dave Helman, Ph: (949) 276-7354 Email: dleftys@yahoo.com

Secy: Dr Gordon S Diehl, Ph: (949) 290-2629 Email: scottdiehl1@cox.net

Website: <http://www.sanclementekiwanis.com>

SAN DIEGO (K00303 09/14/1920) (K)

Admiral Baker, 2400 Admiral Baker Road, 1st & 3rd TU, 12:00 p.m.

Pres: Mike Boland, Email: mcj3@mac.com

Secy: Gary Knight, Ph: (760) 215-5374 Email: gknight@sdfutures.org

Website: <http://www.kiwanisclubsandiego.org/>

Facebook: <https://www.facebook.com/SDKiwanis/>

SAN DIEGO HARBOR (K03508 06/28/1950) (K)

Country Waffles, 2323 Midway Dr, W, 12:10 p.m.

SAN DIMAS LA VERNE (K19523 03/02/2018)

University of La Verne Davenport Dining, 1998 3rd St., 1st FR, 7:30 a.m.

Pres: Mr Alfred Sanchez, Ph: (909) 297-6353 Email: alfiesanchez@aol.com

Secy: Anna Wu, Ph: (626) 348-9705 Email: anna.c.wu@gmail.com

SAN FERNANDO (K00926 12/29/1922) (K)

San Fernando Regional Pool Facility, 300 Park Avenue, TU, 12:00 p.m.

Website: <http://www.sfkiwanis.org/>

Facebook: <https://www.facebook.com/sfkiwanis>

Instagram: <https://www.instagram.com/sanfernandokiwanis/>

SAN FRANCISCO (K00267 06/14/1920) (C) (K)

Fairmont Hotel, Mason & California Sts, Atop Hill, 2nd TU, 12:00 p.m.

Secy: Sheila Chase, Ph: (415) 333-7412 Email: sheilagailchase@gmail.com

Website: <http://www.kiwanissanfrancisco.org>

SAN FRANCISCO BAY AREA KYDS (K19748 09/30/2018)

Los Carnalitos La Mejor Comida Chilanga, 30200 Industrial Pkwy SW, 1st MO, 6:00 p.m.

SAN GABRIEL (K01689 08/09/1927) (K)

Hilton Hotel San Gabriel, 225 W. Valley Blvd, 2nd & 4th TH, 12:15 p.m.

Pres: Mrs Denise Menchaca, Ph: (626) 590-8740 Email: denise@denisemenchaca.com

Secy: Mr Thomas R Pierce, Ph: (626) 226-6477 Email: tompierce6@msn.com

Website: <http://sangabrielkiwanisclub.net>

Facebook: <http://www.facebook.com/sangabrielkiwanisclub>

SAN GABRIEL VALLEY REGION (K19421 10/31/2017)

New Fusion Restaurant, 1227 S. Baldwin Ave., 1st TH, 12:00 p.m.

Pres: Amy Wang, Ph: (626) 377-1467 Email: amyjingwang@gmail.com

Secy: Bihua Liang, Ph: (626) 787-3690 Email: 228818033@qq.com

Website: <http://www.sangabrielkiwanis.org>

SAN JOSE (K00959 02/12/1923) (C) (K) (B) (KK) (AK)

Flames Eatery & Bar, 88 S 4th St, MO, 12:00 p.m.

Pres: Mr Joe Richard R Samson, Ph: (714) 609-0558 Email: joesamson0129@gmail.com

Secy: Douglas H Tobin, Ph: (408) 8886515 Email: dtobin@interorealestate.com

Website: <http://www.kiwanissanjose.org>

Facebook: <https://www.facebook.com/sjkiwanis1923/>

SAN LEANDRO (K01048 06/05/1923) (K) (KK)

Meet online using Zoom technology, prev. at Harry's Hofbrau, 14900 E 14th Street, TU, 12:00 p.m.

Pres: Mrs Donna Wilson, Ph: (510) 909-4750 Email: Donna.Wilson4569@gmail.com

Secy: Peggy Walters, Ph: (510) 579-2755 Email: ernwalt@aol.com

Website: <http://slkiwanis.portalbuzz.com/>

Facebook: <https://www.facebook.com/SLKiwanis/>

SAN LUIS OBISPO (K01173 02/06/1924) (C) (K)

IHOP Restaurant, 212 Madonna Rd, TH, 12:00PM

Pres: Mr Robert E Kitamura, Ph: (805) 441-3196 Email: bob.kitamura@gmail.com

Secy: Milton Joseph Batson, Ph: (805) 481-2622 Email: batsonmilt@gmail.com

SAN LUIS OBISPO FOR STEAM (K20076 08/22/2019)

Graduate Restaurants, 990 Industrial Way, 1st & 3rd TU, 5:30 p.m.

Secy: Nancy B Rye, Ph: (805) 549-8466 Email: snrye@sbcglobal.net

SAN LUIS OBISPO MORNING (K06529 06/18/1969) (AK)

International House of Pancakes, 212 Madonna Rd, TU, 7:15 a.m.

Pres: Pastor Jason Sisk-Provencio, Ph: (805) 440-8760 Email: jason@sloucc.org

Secy: Nancy B Rye, Ph: (805) 549-8466 Email: snrye@sbcglobal.net

SAN PABLO (K19445 01/29/2018)

Iglesia Fuente de Salvación, 1628 Broadway Avenue, 1st MO, 5:00 p.m., 3rd MO, 5:55 p.m.

Pres: Rosa Acosta, Ph: (510) 542-4587 Email: Acostaa2000@hotmail.com

Secy: Brenda Rios, Ph: (510) 938-1569 Email: brendalirios49@gmail.com

SAN PEDRO (K01872 07/29/1929)

The Whale & Ale Restaurant, 327 W 7th St, WE, 12:10 p.m.

Pres: Chris Watanabe, Ph: (310) 989-3340 Email: ChrisAiko@Judikins.com

SAN RAMON VALLEY, DANVILLE (K04663 09/06/1956) (K) (KK) (AK)

Danville Black Bear Diner, 807 Camino Ramon, TH, 12:00 p.m.

Pres: Patricia Barsotti, Ph: (925) 285-9636 Email: kgov06@yahoo.com

Secy: John L Lineweaver, Ph: (925) 837-3665 Email: john@diabloholdings.com

Website: <http://www.srvkiwanis.org>

Facebook: <https://www.facebook.com/srvkiwanis/>

SANTA ANA (K00325 10/20/1920) (K)

Ebell Club, 625 N French St, WE, 12:00 p.m.

Pres: Mr Michael Moss, Ph: (714) 403-7855 Email: mmoss1906@gmail.com

Secy: Dang Tran, Email: bachdangwwin@yahoo.com

Website: <http://www.kiwanissantaana.com>

SANTA BARBARA (K00828 08/10/1922) (C) (K) (B) (AK)

Mesa Cafe, 1972 Cliff Drive, WE, 12:00 p.m.

Pres: Jordan Robinson, Email: president@kiwanissb.org

Secy: Walter Browne, Email: walterbrowne1@yahoo.com

Website: <http://www.kiwanisclubofsantabarbara.org/>

SANTA CLARA (K03847 06/05/1952) (K)

zoom, 1031 Clyde Avenue, 1802, 7:30

Pres: Frederick J Clegg, Ph: (408) 440-7425 Email: sckiwanis06-07@sbcglobal.net

SANTA CLARITA (K01766 05/17/1928) (K) (KK)

Coco's Bakery Restaurant, 24930 Pico Canyon Road, 2nd & 4th TH, 6:15 p.m.

Website: <https://santaclaritakiwanis.com/>

SANTA FE SPRINGS HERITAGE (K15905 04/25/2000) (K) (KK)

Geezers Restaurant, 12120 Telegraph Rd., 1st TU, 6:00 p.m.

Pres: Evelia Castillo Rodriguez, Email: congruency2006@yahoo.com

Secy: Ann Salvador, Email: asalvador77@yahoo.com

Facebook: <https://www.facebook.com/SFS.Kiwanis/>

SANTA MARIA (K01035 05/19/1923) (C) (K) (B) (KK) (AK)

Minami Community Center, 600 W. Enos Drive, TH, 12:00 p.m.

Pres: Edward Galanski, Ph: (805) 922-4758 Email: egalanski@mergenterprises.com

Secy: Ann Marie Batterson, Ph: (805) 922-0856 Email: annbatterson@gmail.com

Website: <http://www.santamariakiwanis.org>

Facebook: <https://www.facebook.com/KiwanisSantaMaria/>

SANTA MARIA VALLEY (K04867 10/22/1957) (K) (B) (KK)

IHOP, 202 Nicholson Avenue, 2nd & 4th TU, 6:00 p.m.

Pres: Leslie A Bengson, Ph: (805) 345-5190 Email: lesliebengson@gmail.com

Secy: Maureen Staunton, Email: maureen_staunton@yahoo.com

Website: <https://www.santamariaeveningkiwanis.org/>

SANTA MONICA (K00765 05/08/1922) (C) (K) (B)

Elk's Club of Santa Monica, 1040 Pico Bl, 3rd Wednesday, 12:00 p.m.

Pres: Mr Neil Carrey, Ph: (310) 4428835 Email: ncarrey@bakerlaw.com

Secy: Marilyn H Hall, Ph: (310) 649-0763 Email: maggie.h.hall@gmail.com

Website: <http://www.kiwanisclubsm.org>

SANTA ROSA (K01343 02/16/1925) (K)

Sam's For Play Cafe, 2630 Cleveland Ave., 1st, 2nd, 3rd & 4th TH, 12:00 p.m.

Pres: Diane Anthony, Ph: (707) 477-3036 Email: dianerappold@icloud.com

Secy: Mr Douglass A Braik, Ph: (707) 528-1400 Email: DBraik@KeeganCoppin.com

SANTA SUSANA, SIMI VALLEY (K14431 02/08/1994) (K) (KK)

The Junkyard Cafe, 2585 Cochran Street, nearest X street is Sycamore, 2nd WE, 11:00 a.m.

Pres: Margaret Zoetewey, Ph: (805) 522-8135 Email: margarets@armsprinting.com

Secy: Gary White, Ph: (805) 660-7446 Email: garywhiteallstar@gmail.com

Website: <http://KiwanisOfSantaSusana.com>

Facebook: <https://www.facebook.com/KiwanisClubOfSantaSusana/>

SANTEE (K06790 05/26/1971) (K)

Zoom, 1st & 3rd MO, 6:30 p.m.

Pres: Mr Daniel M Bickford, Ph: (619) 375-7692 Email: dmbickford@yahoo.com

Secy: Philip S Thacher III, Email: philthacher@cox.net

Website: <http://www.santeekiwanis.org>

Facebook: <https://www.facebook.com/KiwanisOfSantee>

SCOTTS VALLEY (K11255 08/01/1984) (K)

Auntie Mame's Cafe, 3103 Scotts Valley Rd, 1st, 3rd, 4th & 5th WE, 7:00 a.m., 2nd WE, 6:30 p.m.

Pres: Marshall Wolf, Email: marshallewolf@gmail.com

Secy: Jack Dilles, Ph: (831) 566-3180 Email: jackdilles@icloud.com

Website: <http://www.svkiwanis.org>

SCRIPPS RANCH (K20354 08/11/2020) (K)

Starbucks/ Zoom, 10000 Scripps Ranch Blvd, 1st & 3rd, 5:30 p.m.

Pres: Mr Holt Mebane, Ph: (858) 549-8393 Email: holtmebane@gmail.com

Secy: Debrah Guenthner, Ph: (619) 972-5000 Email: Debrahguenthner@san.rr.com

Facebook: <https://www.facebook.com/scrippsranchkiwanis>

SEASIDE (K04736 01/01/1957) (K)

Round Table Pizza, 1717 Fremont, 1st TU, 6:00 p.m.

Pres: Don Jordan, Ph: (831) 899-3391 Email: djordan@ebay.net

Secy: Alice Davis Jordan, Ph: (831) 899-3391 Email: djordan@sonic.net

SEBASTOPOL (K06841 09/08/1971)

Zoom due to Covid-19, on-line, FR, 12:25 p.m.

Pres: Philena Chantha, Email: pchantha@comcast.net

Secy: Mr Bruce D Nachtigall, Ph: (707) 823-3081 Email: bnachtigall@comcast.net

Website: <https://www.sebastopolkiwanisclub.org/>

Facebook: <https://www.facebook.com/kiwanissebastopol/>

Instagram: <https://www.instagram.com/kiwanisclubsebastopol/>

SELMA (K07417 03/14/1974)

La Estrella, 2363 Whitson St, 2nd & 4th SA, 7:30 a.m.

SEQUOIA, VISALIA (K06412 08/07/1968) (K)

Adventure Park, 5600 W. Cypress, WE, 6:45 a.m.

Pres: Deidra Vance, Ph: (559) 738-8583 Email: dvance59@aol.com

Secy: Donna McFarlane, Ph: (559) 967-4926 Email: dmcfarlane56@yahoo.com

Website: <http://www.sequoia-visaliakiwanis.org>

SHAFTER (K02249 10/10/1938) (K)

Shafter Veterans Hall, 309 California Ave, WE, 12:00 p.m.

Pres: Phillip Jimenez, Ph: (661) 746-3303 Email: pjimenez@shafterrec.com

Secy: Craig Haley, Ph: (661) 747-7889 Email: craighaley65@gmail.com

SHASTA DAM (K02298 05/11/1939) (K) (B) (KK)

Tierra Oaks Golf Club, 19700 La Crescenta Dr., 1st & 3rd TH, 6:30 a.m., 5th TH, 6:00 p.m.

Pres: Laurie Leiser, Ph: (530) 945-7367 Email: lleiser@sbcglobal.net

Secy: Kelly Backues, Ph: (810) 599-4667 Email: kjbackues@gmail.com

Website: <http://shastadamkiwanis.com>

SIERRA MADRE (K01696 10/03/1927) (K) (B)

The Lodge, 33 East Sierra Madre Blvd., TU, 12:00 p.m.

Website: <http://sierramadrekiwanis.com/>

SIERRA NEVADA (K17775 11/12/2008)

Currently Zoom, if interested contact us:, (775) 546-3986, Elk's Lodge, 515 N. Nevada St., 2nd & 4th WE, 5:30 p.m.

Pres: Ms Barbara Eubanks, Ph: (801) 706-9803 Email: businessbe@gmail.com

Secy: Mrs Cara Bibee, Ph: (775) 546-3986 Email: nevadabee65@yahoo.com

Website: <http://www.sierra-nevada.kiwanisone.org>

SIERRA, OAKHURST (K05022 09/30/1958) (K) (KK)

El Cid's Mexican Cuisine, 41939 HWY 41, TU, 12:00 p.m.

Pres: Joseph M Cooper, Ph: (805) 459-1893 Email: allworkjoe@aol.com

Secy: Dorayne E Hartman, Ph: (559) 760-3339 Email: dorihartman@gmail.com

Website: <http://Oakhurstkiwanis.org>

SILICON VALLEY-SUNNYVALE (K11379 01/09/1985) (K) (B)

Hobee's Restaurant, 800 W. Ahwanee Ave, WE, 7:30 a.m.

SIMI VALLEY (K06077 11/08/1965) (C) (K) (B) (KK)

First Street Family Restaurant, 2025 First Street, 1st, 3rd, 4th & 5th WE, 6:45 a.m.

Pres: Lorraine E. Erickson, Email: leerickson521@gmail.com

Secy: Mary Martin, Ph: (805) 527-0760 Email: fmmartin7@sbcglobal.net

Website: <http://simivalleykiwanis.com/>

SONOMA PLAZA (K11477 06/19/1985) (K) (B)

Various Eateries in Sonoma, Once a Month, Dinner or Lunch

Pres: Peter J Nova, Ph: (707) 938-9610 Email: peterjnova@comcast.net

Secy: Suzanne Berube, Email: berlev662@gmail.com

Website: <http://sonomakiwanis.org>

SONORA (K06269 06/22/1967)

My Garden Cafe, 14270 Mono Way, FR, 7:00 a.m.

Pres: Thomas Moraitis, Ph: (805) 509-0661 Email: thomas@moraitis.org

Secy: Michael G Ayala, Ph: (209) 728-5043 Email: mgayala@mgayala.com

Facebook: <https://www.facebook.com/KiwanisSonora/>

SOUTH BAKERSFIELD (K06104 12/17/1965) (K)

Satellite Club, 1 To Be Announced Monthly, 4th TU, 6:00 p.m.

Pres: Ricardo Ybarra, Ph: (661) 932-2448 Email: eagleinfaith@gmail.com

Secy: Celia Thompson, Email: ccriderist@aol.com

SOUTH BAY MARINA (K17398 06/21/2006)

Stein Family Farm, 1808 F Ave, 2nd SA, 9:00 a.m.

Pres: Michele Tyler-Ybarra, Ph: (619) 475-5472 Email: mictyler57@yahoo.com

Secy: Marieanne Perrault, Ph: (619) 475-1505 Email: marieanneperrault@gmail.com

SOUTH COAST (THE) (K03597 02/06/1951)

HIGH SIERRA BAR & GRILL, 521 Firestone Rd., TU, 6:30 p.m.

Pres: Wesley Jackson, Ph: (805) 967-7417 Email: wesjackson050@msn.com

Secy: Julie Bischof, Ph: (805) 963-1855 Email: jbb@jwbailey.com

SOUTH GATE (K20299 08/31/2020)

South Gate Park, 4900 Southern Ave, 1st & 3rd MO, 7:00 p.m.

Pres: Daisy Prieto, Ph: (323) 707-3629 Email: daisyprieto@att.net

Secy: Gema Vega, Ph: (323) 422-9615 Email: avonladygema32@yahoo.com

SOUTH PASADENA (K01153 12/19/1923) (K) (B) (AK)

Calvary Presbyterian Church, 1050 Fremont Ave, WE, 12:00 p.m.

Pres: Ernest B Arnold, Ph: (626) 982-0927 Email: ernest.b.arnold@gmail.com

Secy: Henry C Wong, Ph: (626) 799-2789 Email: hcwlaw@gmail.com

Website: <http://www.southpasadenakiwanis.org>

SOUTH SAN FRANCISCO (K04105 12/03/1953) (C) (K)
Basque Cultural Center, 599 Railroad Avenue, TU, 12:15 p.m.
Pres: George P Kranen, Ph: (650) 281-2427 Email: cnhltgov0405@earthlink.net
Secy: Yolanda Gonzalez, Ph: (650) 303-5417 Email: yvgonzalez1231@gmail.com
Website: <http://www.SSFkiwanis.org>
Facebook: <http://facebook.com/ssfkiwanis>
Instagram: <https://instagram.com/SSFkiwanis>
Twitter: <https://twitter.com/SSFkiwanis>

SOUTH SAN JOSE (K04768 04/11/1957) (K)
Denny's Restaurant, 1015 Blossom Hill Rd, TU, 6:00 p.m.
Website: <http://www.southsanjosekiwanis.org>

SOUTHEASTERN SAN DIEGO (K04931 04/01/1958) (K) (B)
Zoom, Virtual, WE, 9:00 a.m.
Pres: Mr Nathan Brooks, Email: blue5937@cox.net
Secy: Zoneice Z Jones, Ph: (619) 507-5952 Email: zoe@pazzaz.org

SOUTHERN CALIFORNIA LGBT CARE TEAM (K19632 06/20/2018)
Pres: Mrs Delia Guzman, Ph: (714) 317-9535 Email: delia_guz@twc.com
Secy: Tara Guzman, Ph: (951) 380-2233 Email: taraguzman77@gmail.com
Website: <http://kiwanislgbsocal.org>
Facebook: <https://www.facebook.com/kiwanisLGBT>
Instagram: <https://www.instagram.com/kiwanislgbt/>

SOUTHWEST LAS VEGAS (K19430 01/24/2018) (K) (B)
Sierra Vista High School, 8100 W. Robindale Road, 2nd TH, 6:15 p.m.
Pres: Mr Krit Sempkrung, Ph: (702) 340-8676 Email: sempolkrung@gmail.com
Secy: Michelle Wong, Ph: (702) 321-2208 Email: brighteyesoptometry@gmail.com
Website: <http://www.KiwanisSouthwestLV.org>
Facebook: <https://www.facebook.com/KiwanisSouthwestLV/>

SPRING VALLEY (K05438 06/21/1961) (K) (KK)
San Miguel Fire District (2nd floor), 2850 Via Orange Way, 1st & 3rd WE, 6:30 p.m.
Pres: Mrs Lisa B Stewart, Ph: (619) 456-7450 Email: Lisa.SVKiwanis@gmail.com
Secy: Trina Krider, Ph: (909) 736-1702 Email: trina@cnhkiwanis.org
Website: <http://www.springvalleykiwanis.org/>
Facebook: <http://www.facebook.com/kiwanisclubofspringvalleyca>
Instagram: https://www.instagram.com/spring_valley_kiwanis/

STOCKTON (K00722 03/22/1922) (C) (K) (B)
Stockton Golf & Country Club, 3800 W. Country Club Blvd., TU, 12:00 p.m.
Pres: Richard Vasquez, Ph: (209) 570-3259 Email: rvasquez2227@gmail.com
Secy: Kristine N Gibson, Ph: (209) 986-8946 Email: kristine_n_gibson@yahoo.com
Website: <https://www.stocktonkiwanis.com/>

STRATHMORE (K18954 09/28/2015) (K)
Faith Baptist Church, 19661 Roth Road, 3rd SA, 9:00 a.m.
Pres: Melissa Guire, Ph: (559) 361-7655 Email: melissaguire1@gmail.com
Secy: Alan D Guire, Ph: (661) 703-2382 Email: aguire@kiwanis.org

SUNRISE VISTA (K07207 05/09/1973) (K) (KK)
Mariscos Rancho Grande Mexican Food, 825 Williamston Street, 1st, 2nd & 3rd WE, 7:00 a.m.
Wildwood Crossing 116 Civic Center Dr, 4th & 5th WE, 6:00 p.m.
Pres: David N Sherman, Ph: (760) 414-9647 Email: eyesite@pacbell.net
Secy: Jarret T Yasuoka, Ph: (760) 470-1805 Email: answerman20000@gmail.com
Website: <http://www.kiwanisclubofsunrisevista.org/>

SURF CITY, SANTA CRUZ (K05427 06/08/1961) (C)
DeLaveaga Golf Lodge, 401 Upper Park Rd, TH, 7:15 a.m.
Pres: Thomas L Bolich, Ph: (831) 426-4221 Email: batbolich@sbcglobal.net
Secy: Joan Rosebraugh, Ph: (831) 239-4127 Email: eandj1966@gmail.com
Website: <http://www.surfcitykiwanis.com>
Facebook: <https://www.facebook.com/Surf-City-Kiwanis-131960573680013/>

SWEETWATER, NATIONAL CITY (K07378 01/10/1974) (K)
Family House of Pancakes N.C., 1900 E Plaza Blvd, TH, 7:15 a.m.
Pres: Ms Lynnette M Martinez, Ph: (619) 805-6396 Email: nett72@yahoo.com
Secy: Sergio R Rosas, Ph: (619) 494-8085 Email: sergiorosas965@gmail.com

SYLMAR (K05525 12/11/1961) (K)
Denny's Restaurant, 12901 Gladstone Ave, TH, 12:00 p.m.
Pres: Connie Yamauchi, Ph: (818) 362-3440 Email: cmyrealestate@gmail.com
Secy: Delores Jane Barker, Ph: (818) 367-9310 Email: barker_dee@yahoo.com

TAFT (K01326 01/07/1925) (K) (B) (AK)
OT's Cookhouse & Saloon, 205 N Tenth St, TH, 12:00 p.m.
Pres: Melissa Robertson, Ph: (661) 623-5194 Email: meme9776@yahoo.com
Secy: Adele Ward, Ph: (661) 765-7651 Email: aladward@aol.com
Website: <http://www.taftkiwanis.org>

TAHOE SIERRA (K16146 04/18/2001) (AK)
Margarita's, 765 Emerald Bay Road, 1st WE, 12:00 p.m., 3rd SU, 6:00 p.m.
Pres: Kelly Meyer, Ph: (530) 307-0482 Email: kel1204@hotmail.com
Secy: Mrs Marie Foster, Ph: (530) 544-2864 Email: ksecretary@tahoesierrakiwanis.org
Website: <http://TahoeSierraKiwanis.org>
Facebook: <https://www.facebook.com/KiwanisClubOfTahoeSierra>

TEHACHAPI (K05733 05/01/1963) (K)
Gold Mountain Sports Tavern, 20601 Hwy. 202, WE, 12:05 p.m.
Website: <http://tehachapikiwanis.portalbuzz.com>

TEMECULA VALLEY (K09645 08/02/1979) (K)
8Bit Brewery, 26755 Jefferson Ave, 1st & 3rd TU, 12:00 p.m.
Pres: Mr Mark W Ward, Email: orbimark@aol.com
Secy: James R Stead, Email: jrstead67@verizon.net
Website: <http://kiwanistv.org/>
Facebook: <https://www.facebook.com/temeculakiwanis>

TEMPLE CITY (K02304 06/06/1939) (K) (B)
Clearman's North Woods Inn, 7247 Rosemead Blvd., TU, 12:00 p.m.
Pres: James C Robuck, Ph: (626) 285-3073 Email: jcrobuck@earthlink.net
Secy: Miss Kathy Perini, Ph: (626) 590-5711 Email: katvon@earthlink.net
Website: <http://templecitykiwanis.org>
Facebook: <https://www.facebook.com/KiwanisClubOfTempleCity/>

THOUSAND OAKS (K06105 12/17/1965) (C) (K) (B) (KK)
Los Robles Greens, 299 S. Moorpark Rd, WE, 7:15 a.m.
Pres: Craig Burns, Ph: (805) 375-2996 Email: crburnsca@yahoo.com
Secy: Gloria Dyok, Ph: (805) 492-8679 Email: gloriadyok@verizon.net
Website: <http://www.tokiwanis.org>

TIERRASANTA, SAN DIEGO (K08275 03/14/1976) (K) (B) (KK)
Zoom, WE, 5:50 p.m.
Pres: Mr Clint Messerschmidt, Ph: (858) 560-5757 Email: clintonmesserschmidt@yahoo.com
Secy: Keith E Fuller, Ph: (858) 576-2269 Email: Fullerssd@gmail.com
Website: <http://www.tierrasanta.kiwanisone.org/>
Facebook: <https://www.facebook.com/tierrasantakiwanis>

TIJUANA (K18519 10/05/2013)

Centro Kiwanis Detector del Cancer, Avenida Rio Tijuana, 2nd & 4th MO, 7:00 p.m.

TIPTON (K16152 03/28/2001)

Holstein Cafe, 16140 Hwy 99, WE, 12:00 p.m.

Pres: Gilbert Moorehead, Email: Gib@masautocenter.com

Secy: Mary Jane Pharis, Ph: (559) 782-8733 Email: mjpharis@yahoo.com

TORRANCE (K12301 07/11/1988) (K) (AK)

Sizzler Restaurant - Del Amo, 2880 Sepulveda Blvd, TU, 12:10 p.m.

Pres: Mr Doug Kato, Ph: (310) 710-8324 Email: Doug@getroots.org

Secy: Mr Anthony V. Goorchenko, Ph: (310) 534-4524 Email: tonygoorchenko@yahoo.com

Website: <https://www.TorranceKiwanis.org>

Facebook: <https://www.facebook.com/TorranceKiwanis4Kids/>

TRACY (K04792 05/16/1957) (K)

International House of Pancakes, 3120 Nagley Rd, MO, 12:10 p.m.

Pres: Dean E McBeth, Ph: (209) 830-4548 Email: dean.mcbeth@gmail.com

Secy: Robert L Haupt Sr, Ph: (209) 479-1110 Email: rhaupt@mindspring.com

Facebook: <https://www.facebook.com/Kiwanis-Club-of-Tracy-California-421708764896921/>

TRI-COMMUNITY-PHELAN-PINON HILLS-WRIGHTWOOD (K14142 02/06/1993) (K) (B)

Pizza Factory, 3936 Phelan Rd, 2nd & 4th TH, 6:00 p.m.

Pres: Carol Smith, Email: carolthefinder@yahoo.com

Secy: Diana S. Ford, Ph: (760) 8680819 Email: dsford4000@yahoo.com

Website: <http://www.tckiwanis.com>

TULARE (K02853 11/26/1946) (B)

Apple Annie's Restaurant, 1165 N Blackstone St, WE, 12:00 p.m.

Pres: Terry A Sayre, Ph: (559) 972-4124 Email: tastulare@comcast.net

Secy: Pastor Susan Henard, Ph: (559) 280-8205 Email: Susan652@aol.com

Website: <http://www.tularenoonkiwanis.org>

TULE YOUNG PROFESSIONALS (K19434 10/02/2017)

Perko's Koffee Kup, 1025 W Henderson Ave, 2nd MO, 6:00 p.m.

Pres: Breanna Guire, Ph: (559) 333-8855 Email: breannaguire@yahoo.com

Secy: Alan D Guire, Ph: (661) 703-2382 Email: aguire@kiwanis.org

TURLOCK (K04938 04/15/1958) (K) (B)

Mundo's, 699 N Golden State Blvd., Crust & Crumb, 428 E Main St., 1st TU, 5:30 p.m., 3rd SA, 8:15 a.m.

Pres: Trina Walley, Ph: (209) 226-0039 Email: tdwalley@hotmail.com

Secy: Mr Joe Blanc, Ph: (209) 769-7063 Email: jbl3202@mac.com

Website: <http://www.TurlockKiwanis.org>

TUSTIN (K05103 04/14/1959) (K)

The Citrus Cafe, 1481 Edinger Ave, FR, 7:00 a.m.

Pres: Charles Kupfer, Ph: (714) 997-0310 Email: ckupfer@cox.net

Secy: Michael William Horan, Ph: (714) 330-6500 Email: horanmike@mac.com

Website: <http://www.tustinkiwaniis.com>

TWENTYNINE PALMS (K06017 05/11/1965) (B) (KK) (AK)

Masonic Lodge, 72495 Larrea Ave, 1st TU, 6:00 p.m., 2nd, 3rd, 4th & 5th TU, 7:00 a.m.

Pres: Herman W Platzke, Ph: (760) 972-7205 Email: hplatzke@yahoo.com

Secy: Mrs Loleta K White-Findeisen, Ph: (760) 217-2597 Email: loletakay@gmail.com

Website: <https://kiwaniscluboftwenty-ninepalms.com/>

Facebook: <https://www.facebook.com/Kiwanis29Palms>

UKIAH (K03193 07/30/1948)

Crush Restaurant, 1180 Airport Park Blvd, TU, 12:00 p.m.

Pres: Jeanne Yttreness, Ph: (707) 489-4018 Email: jeannehelen90@yahoo.com**Secy:** Jean Glentzer, Email: bubblesnob61@gmail.com**Website:** <http://www.kiwanisclubofukiah.com>**UNIVERSITY-SAN DIEGO (K07260 07/17/1973) (K)**

Coco's Family Restaurant, 3444 College Ave, TH, 12:00 p.m.

UPLAND-FOOTHILL (K06068 10/14/1965) (K) (B) (KK)

Landecena Community Building, 1337 San Bernardino Rd., 1st, 2nd, 3rd & 4th WE, 7:00 a.m., 5th WE, Evening social

Pres: Carrie Roy, Ph: (310) 259-1692 Email: croy@exactstaff.com**Secy:** Ms Jeannette Vagnozzi, Ph: (909) 227-6444 Email: jvagnozzi@gmail.com**Website:** <http://www.ufkiwanis.org>**UPTOWN RIVERSIDE (K04566 01/25/1956) (K) (AK)**

Canyon Crest Country Club, 975 Country Club Dr, 1st, 2nd, 4th & 5th TU, 12:00 p.m., 3rd TU, 5:30 p.m.

Website: <http://www.kiwanisuptownriverside.com>**VALLEJO SUBURBAN (K05496 11/01/1961) (K) (B) (AK)**

Round Table Pizza, 2633 Springs Road, 1st, 3rd & 5th WE, 6:30 p.m.

Pres: Farshad Karimian, Ph: (707) 554-6696 Email: afkarimian@hotmail.com**Secy:** Marcia D Tablit, Ph: (707) 552-5955 Email: mtablit@me.com**Website:** <http://www.vallejosuburbankiwanis.org>**VALLEY CENTER (K11377 01/04/1985) (K)**

Valley Center Public Library, 29200 Cole Grade Rd, FR, 7:00 a.m.

Website: <http://valleycenterkiwanis.org>**VALLEY ISLE (THE) (K16864 09/24/2003)**

Early Childhood Resource Center, 251 Napua Street, 2nd WE, 6:00 p.m.

Pres: Shari Yamamoto, Ph: (808) 269-2690 Email: syamamoto@bisihi.com**Secy:** Janice Shishido, Email: janshishido@gmail.com**Website:** <http://www.valleyislekiwanis.org>**VENTURA (K01440 10/22/1925) (C) (K) (B) (KK) (AK)**

Poinsettia Pavillion, 3451 Foothills Rd, FR, 12:00 p.m.

Pres: Mr Matthew J Kohagen, Ph: (805) 795-1445 Email: revmrk@aol.com**Secy:** Fred Ziegler, Email: ziegler.fairway@gmail.com**Website:** <http://www.venturakiwanis.org/>**VENTURA-SUBURBAN (K05766 07/15/1963)**

Marie Callenders Restaurant, 1295 S Victoria Ave, 1st & 3rd WE, 6:30 p.m.

Pres: Brendan Hendrick, Ph: (805) 642-8661 Email: kiwinsda2000@aol.com**Secy:** Tracey Hendrick, Ph: (805) 642-8661 Email: tnbhen@aol.com**VICTORVILLE (K05127 06/04/1959) (K) (B)**

Lil Bit Country, 14334 Hesperia Rd. #101, TH, 12:00 p.m.

VISALIA (K00662 01/19/1922) (K)

Fugazzis, 127 W. Main Street, TU, 12:00 p.m.

Pres: Eduardo Valera, Ph: (559) 730-8879 Email: evalera16@gmail.com**Secy:** Brandon Smith, Ph: (559) 623-1547 Email: brjsmith19@hotmail.com**Website:** <https://kiwanisvisalia.weebly.com/>**Facebook:** <https://www.facebook.com/visaliakiwanis/>**WALNUT CREEK (K02912 03/14/1947) (K)**

Massimo's Ristorante, 1604 Locust Street, 2nd TU, 12:10 p.m.

WALNUT VALLEY (K05819 11/26/1963) (C) (K)

Holiday Inn Diamond Bar, 21725 Gateway Center, FR, 7:00 a.m.

Pres: Ray W McMullen, Ph: (909) 861-6580 Email: raymcmulln@aol.com

Secy: Agnes C Kee, Ph: (909) 861-8447 Email: keeac@earthlink.net

Website: <http://walnutvalleykiwanis.org>

WARNER CENTER-WOODLAND HILLS (K13416 03/21/1991) (C) (K)

IHOP, 22810 Vanowen Street, 2nd, 4th & 5th TH, 7:00 a.m.

Pres: Ms Dominique Cavelier, Ph: (818) 269-9309 Email: edomi@earthlink.net

Secy: Doris J Panza, Ph: (818) 716-1737 Email: drsstvnpnz2006@gmail.com

Website: <http://kiwaniswarnercenter.org/>

WEST COVINA (K05071 01/01/1959) (K) (B)

Marie Callender's, 3117 E. Garvey Ave. N, TU, 7:30 a.m.

Pres: Mr Jefferey Zhu, Ph: (626) 715-5090 Email: jefferey.zhu@mwarep.org

Secy: Ms Stephanie Moreno, Email: stephanie@wqa.com

Website: <http://www.westcovanikiwanis.com>

Twitter: <http://www.twitter.com/WCKiwanis>

WEST GLENDALE GATEWAY (K03146 04/28/1948)

Elks Lodge, 1201 E. Colorado, WE, 12:15 p.m.

Website: http://www.kiwanis3.org/west_glendale

WEST SAN JOSE (K04397 03/22/1955) (K) (B)

Zoom meeting, call (408) 393-4071 for information, TH, 8:00 a.m.

Pres: Hugh G Smith, Ph: (408) 858-2357 Email: hugh_smith@att.net

Secy: Richard J Mauck, Ph: (408) 296-2761 Email: rickmauck@yahoo.com

Website: <http://wsjk.org/>

Facebook: <https://facebook.com/wsjiwanis>

WEST VISALIA (K05154 09/02/1959) (K)

Board Meeting - M. Green & Company, 3900 W. Caldwell, 3rd TU, 12:00 p.m.

Website: <http://www.westvisaliakiwanis.org>

WESTCHESTER, BAKERSFIELD (K05428 06/12/1961) (K)

Bakersfield Racquet Club, 1660 Pine St, FR, 6:15 a.m.

Pres: Mrs Robin Woodward, Ph: (661) 487-2444 Email: robin.woodward@dignityhealth.org

Secy: Ronald G Holt, Email: holt.r@sbcglobal.net

Website: <http://www.westchesterkiwanis.org>

WESTMINSTER CA (K19694 09/10/2018)

The Public House, 7511 Edinger Ave, 1st FR, 6:00 p.m.

WILLOW CREEK (K04743 02/19/1957)

Ol Rusty's, Hwy 299 downtown, 1st & 3rd MO, 8:25 a.m.

WILLOW GLEN, SAN JOSE (K03763 12/18/1951) (K)

Rookies Sports Lodge, 1535 Meridian Ave, 2nd & 4th TU, 6:10 p.m.

Pres: Mr Michael Rubino, Ph: (408) 425-4115 Email: michaelrubino@sbcglobal.net

Secy: Ms Robin Hagan, Ph: (408) 425-8238 Email: haganrobin@sbcglobal.net

Website: <http://kiwanisclubofwillowglen.com>

WILLOWS (K01209 03/28/1924)

Black Bear Restaurant, 246 N Humboldt, WE, 6:45 a.m.

Website: <http://willowskiwanis.org>

WINDSOR (K13801 03/11/1992) (K)

Round Table Pizza, 8499 Old Redwood Hwy, 2nd WE, 12:00 p.m., 1st WE, 6:30 p.m.

Pres: Anushka M Coverdale, Ph: (707) 838-0600 Email: anushka@amcrealty.com

Secy: Lewis Meyers, Ph: (707) 481-1564 Email: lmey735@gmail.com

Website: <http://kiwaniswindsor.org>

WOODLAKE (K12722 05/30/1989) (K) (B)

Scout Shack, 325 E. Antelope, TU, 6:30 a.m.

Pres: Tony Casares, Ph: (559) 733-5740 Email: tootscasares@gmail.com

Secy: Marsha Ingrao, Ph: (559) 564-3785 Email: tchistorygal@gmail.com

Website: <http://www.woodlakekiwanis.com/>

Facebook: <https://www.facebook.com/WoodlakeKiwanis1/>

Instagram: <https://www.instagram.com/kiwanisofwoodlake/>

WOODLAND (K03464 03/21/1950) (K) (AK)

Craachiolos Meeting Hall, 1320 E Main Street, Main and Thomas Streets, MO, 12:00 p.m.

Pres: Mr Steve Barzo III, Ph: (530) 867-0138 Email: sabarzo44@gmail.com

Secy: Mark Aulman, Ph: (530) 666-0743 Email: aulmanmark@gmail.com

Website: <http://www.woodlandkiwanis.com>

WOODSIDE TERRACE A.M., REDWOOD CITY (K04717 11/27/1956) (K)

The Old Spaghetti Factory, 2107 Broadway, 3rd TH, 12:00 p.m.

Pres: Lynne Mercer, Ph: (650) 906-0162 Email: Lynne@LynneMercer.com

Secy: Teresa Yeager, Ph: (650) 248-9073 Email: tyeager@seq.org

Website: <http://wtamkiwanis.org>

YOUNTVILLE (K12718 05/31/1989)

Yountville Community Hall, 6516 Washington Street, Board Room, WE, 12:15 p.m.

Pres: Samantha Holland, Ph: (707) 815-0439 Email: sholland@yville.com

Secy: Boyd Dennington, Ph: (707) 738-8355 Email: dr.boyd.dds@gmail.com

Website: <http://www.kiwanisyountville.com>

YUBA CITY (K01522 03/26/1926) (K)

Refuge, 1585 Butte House Road, TH, 12:00 p.m.

Pres: Mrs Charlotte F Roberto, Ph: (530) 415-8035 Email: charlotte.r.roberto@wellsfargo.com

Secy: Mrs Marie Teria, Ph: (530) 635-2294 Email: rie1324@gmail.com

Facebook: <https://www.facebook.com/Kiwanis-Club-of-Yuba-City-292379067454579/>

YUBA-SUTTER SUPPER CLUB (K19527 05/03/2018)

Pasquini's, 6241 Highway 99, 1st & 3rd TH, 6:00 p.m.

Pres: Ayshea Nicole Burroughs, Ph: (530) 301-1499 Email: aysheaburroughs@gmail.com

Secy: Dianna Newell, Ph: (530) 300-4034 Email: msladydianna@yahoo.com

Facebook: <https://www.facebook.com/YSKiwanisSupperClub/>

YUCAIPA VALLEY (K02964 06/02/1947) (K) (B) (KK)

Yucaipa Senior Center, 12202 1st St., 1st TH, 5:30 p.m.

Pres: Jeffrey A Bohner, Ph: (909) 790-3105 Email: jbohner@sbcscd.org

Secy: Karla F Christie, Ph: (909) 790-1123 Email: kcchristie2@aol.com

<https://www.facebook.com/Yucaipa-Valley-Kiwanis-1821160841455606/>

2020-2021 District Leadership

A

- Ackerman, Joni** (Greg Ronkainen) (Redondo Beach) 2503 Carnegie Lane, Redondo Beach, CA 90278
C) 310-283-8709 E-mail: legal@ackermantrustlaw.com
- Acosta, Jackie** (Carson) 25015 Comal Ct., Lomita, CA, 90717
C) 310-738-1691 E-mail: r8.cnhkc.advisor@gmail.com
- Akana, Michael "Mike"** (Thanos Foufoulas) (Woodside Terrace A.M., Redwood City) 324 Correas Street, Half Moon Bay, CA 94019 R) 650-712-0614 C) 650-224-7541 E-mail: mike@akana.net
- Alcorn, Eileen** (Darin) (Chatsworth) 22040 Kinzie Street, Chatsworth, CA 91311-4030
C) 818-489-6421 E-mail: eileen67@twc.com
- Allen, Jr., W. Reid** (Kathy) (Pasadena) 660 W. California Blvd., Pasadena, CA 91105-2415
R) 626-793-6953 E-mail: reidallenkgov@gmail.com
- Anderson, Kevin** (Linda) (Atascadero) 9320 Carmel Road, Atascadero, CA 93422
B) 805-466-5999 R) 805-466-6441 C) 805-712-3083 E-mail: lawpharm@charter.net
- Antonelli, Anthony "Tony"** (Susan) (Thousand Oaks) 3676 Gingerwood Court, Thousand Oaks, CA 91360
R) 805-492-2657 C) 805-390-0917 E-mail: tapharm01@verizon.net
- Arnold, Ernest "Ernie"** (Sue) (South Pasadena) 1230 Oak Hill Ave., South Pasadena, CA 91030
C) 626-379-0776 E-mail: ernest.b.arnold@gmail.com
- Atkinson, Neil** C) 775-846-5890 E-mail: natkinson20@gmail.com
- Atwell, Brian** (Angela) (Atascadero) 3035 Avenida Del Sol, Atascadero, CA 93422
B) 805-781-4752 R) 805-461-4122 C) 805-674-5851 E-mail: brianatwell@charter.net

B

- Ballecer, Patrick** C) 559-312-3989 E-mail: patrickcki@hotmail.com
- Ballew, Pete** C) 510-895-8172 E-mail: pjb184@yahoo.com
- Barnette, Jason** (Kim) (Bellflower) 13209 Barlin Ave., Downey, CA 90242
C) 562-719-1057 E-mail: jasonwbarnette80@gmail.com
- Barrette, Michael "Mike"** (Katrina) (Yuba City) 1168 Live Oak Blvd., Yuba City, CA 95991
B) 530-674-5996 R) 530-673-9103 C) 530-713-8735 E-mail: mbarrettelaw@yahoo.com
- Barsotti, Patti** (Rocci) (San Ramon Valley, Danville) 2143 Dalis Drive, Concord, CA 94520
B) 925-457-5509 C) 925-285-9636 E-mail: kgov06@yahoo.com
- Barsotti, Rocci** (Patti) (Oakland) 2143 Dalis Drive, Concord, CA 94520
C) 925-285-2225 Email: roccibarsotti@yahoo.com
- Bashir, Mahmood** (Nancy) (Hacienda Heights) 2380 Ardsheal Dr., La Habra Heights, CA 90631
C) 562-713-5204 Email: mahmood.bashir77@gmail.com
- Beard, Greg** (Lisa) (Kiwanis Club of Alexandria, Louisiana-Mississippi-West Tennessee District)
3869 Rue Left Bank, Alexandria, LA 71303-4160 B) 318-730-0646 E-mail: Gregbeard@aol.com
- Bibee, Bryan** (Cara) (Carson City) 4809 Bryce Drive, Carson City, NV 89706
B) 775-883-8445 x114 R) 775-350-7352 C) 775-546-3986 E-mail: bibee@charter.net
- Braik, Douglass** (Santa Rosa) 1935 Creekside Rd., Santa Rosa, CA 95405
C) 707-484-1550 E-mail: dbraik@keegancoppin.com
- Bratlien, Craig** (Winnie) (La Jolla) 10681 Oakbend Dr., San Diego, CA 92131
B) 858-650-3900 R) 858-695-7000 C) 858-945-2280 E-mail: craigbratlien@gmail.com
- Brock, Phil** (Kathryn Boole) (Santa Monica) Studio Talent Group 1328 12th Street, Santa Monica, CA 90401
B) 310-393-8004 R) 310-393-2021 C) 310-849-2710 E-mail: Phil@LACoastalKiwanis.org
- Brooks, Rocio** (Terry) (Orange County) 4013 Calle Sonora Oeste 2A., Laguna Woods, CA 92637
B) 949-645-4331 C) 714-514-4759 E-mail: brooks.rocio@gmail.com
- Brown, Diane** (Scott) (Napa) 667 Balboa Way, Napa, CA 94559
C) 707-888-0401 E-mail: dbrown@cbnapavalley.com
- Brown-Klingelhofer, Valarie** (Andy Klingelhofer) (Marina) 47027 Arroyo Seco Rd, Greenfield, CA 93927-9742
R) 831-674-5899 C) 831-241-4127 E-mail: ValBK.Kiwanis@gmail.com
- Brummer, John** (Rae Whitby-Brummer) (Carmichael) 3552 Gold Creek Lane, Sacramento, CA 95827
C) 916-508-3627 E-mail: jrbkplgt7@aol.com
- Buchenau, Tom** (Sam) (Rancho San Diego) 275 E. Douglas Ave., Suite 110, El Cajon, CA 92020-4547
B) 619-441-1100 E-mail: tom@elcajonlaw.com
- Buck, III, John** (Sandra) (Kahului, Maui) P.O. Box 184, Kahului, HI 96733-6684
C) 808-269-6670 E-mail: jlbuckiii@gmail.com

C

- Cantu, Benjamin "Ben"** (Mary) (Manteca) 829 Mellon Avenue, Manteca, CA 95337
C) 209-679-5204 E-mail: bcantu1951@gmail.com
- Carey, Tina** (Duarte) 1041 Avenida Loma Vista, San Dimas, CA 91773
C) 626-695-7443 E-mail: tinac51@aol.com
- Carlos, John** (Eleanor) (Merced) 2771 Glen Ave., Merced, CA 95340-3116
R) 209-383-1494 C) 209-756-4014 E-mail: sapphirera14@gmail.com
- Carter, Julie** (Greg) (Cloverdale) 103 Roan Ct., Cloverdale, CA 95425-3835
C) 707-548-8706 Email: julie@juliecarter.org
- Centeno, Luis** (Jennifer Robinson) (Burbank) 8860 Corbin Ave. #336, Northridge, CA 91324
C) 818-430-7499 E-mail: centenomail@gmail.com
- Chadwick, Douglas** (Literacy in Southern California) 3124 Floye Dr., Los Angeles, CA 90046
C) 818-381-3274 E-mail: doug@theliteracyclub.org
- Chan, Victor** C) 916-813-6883 E-mail: Victor913@gmail.com
- Chaves, Jennifer** (Sergio) (San Leandro) c/o Kiwanis Cal-Nev-Ha Foundation, 8360 Red Oak St., Suite 201, Rancho Cucamonga, CA 91730 B) 909-736-1708 or 909-989-1500, ext. 126 C) 510-564-5924
E-mail: jennifer@cnhkiwanis.org
- Chen, Joyce** (Arcadia Young Professionals) 1409 Farmstead Ave., Hacienda Heights, CA 91745-2729
R) 626-475-5415 E-mail: jojo99chen@gmail.com
- Chi, Grace** C) 626-215-8037 E-mail: gracexChi@gmail.com
- Chirk, Robert** E-mail: rchirk@gmail.com
- Christensen, Pennylee** (Victor Kunkel) (The North Bay) 130 Hahn Way, Cotati, CA 94931-5313
B) 707-542-4544 C) 707-695-1266 E-mail: 71Briteyes@comcast.net
- Connolly, Dan L.** (Cheryl) (San Jose) 855 Civic Center Drive, Unit #8, Santa Clara, CA 95050-3962
B) 408-241-0910 C) 408-499-3843 E-mail: acsarmored@aol.com
- Cordes, Marsha** C) 805-760-3138 E-mail: turquoisera@gmail.com
- Crawford, John** (Valerie) (Grantville-Allied Gardens) 9625 Nectarine Dr., Lakeside, CA 92040-3903
C) 619-300-3413 E-mail: kiwannabee@hotmail.com
- Crawford, Valerie** (John) (Kiwanis Youth Development and Support Club of San Diego (KYDS)) 9625 Nectarine Dr., Lakeside, CA 92040-3903 E-mail: 702val@gmail.com
- Cridland, Patricia** C) 909-986-7606 E-mail: patriciacridland@aol.com
- Cunning, Timothy** (Marie) (KYDS of North San Diego) c/o Cal-Nev-Ha Kiwanis District Office, 8360 Red Oak St., Suite 201, Rancho Cucamonga, CA 91730 or 4032 Ampudia Street, San Diego, CA 92110
B) 909-736-1705 or 909-989-1500, ext. 105 C) 760-884-6130
E-mail: tim@cnhkiwanis.org or cunningtim@cs.com

D

- Dahlquist, Brian** (Patty McInturff) (Palo Alto) 520 Laswell Ave., San Jose, CA 95128
R) 650-322-1251 C) 650-787-4885 E-mail: brian.dahlquist@efi.com
- Dale, Joe** (Judy Flindt) (Greater Anaheim) 909 South Nordica St., Anaheim, CA 92806
B) 714-778-0123 x104 C) 714-307-5954 E-mail: joedale@prodigy.net
- Davis, Robert E.** (Beverly) (Glendora) 211 S. Glendora Ave., Ste. A, Glendora, CA 91741
B) 626-963-0297 R) 626-963-0863 C) 626-712-0959 E-mail: robert.davis@davisdealcpa.com
- DeBar, Jerry** (Mary) (Santa Ana) 1632 Grandoaks Circle, Tustin, CA 92780
C) 410-977-8263 Email: jeralddebar@gmail.com
- deBourguignon, Don** (Diane) (California's Global Friendship) 567 W Walnut Ave, Rialto, CA 92376-1517
R) 909-874-1069 C) 909-519-5160 E-mail: dondebourg@yahoo.com
- Diaz, Tony** (Cyndy) (Bixby Knolls-North Long Beach) 3103 Iroquois Ave., Long Beach, CA 90808
R) 562-421-2006 C) 562-728-3180 E-mail: bstdad2@msn.com
- Dimsdale, Jeff** C) 949-929-1201 E-mail: jeff.dimsdale@gmail.com
- Dove, Gary S.** (Debbie) (Carson Valley) 1016 Rocky Terrace Dr., Gardnerville, NV 89460
R) 775-265-9443 C) 925-699-7572 E-mail: gsdpidge@aol.com
- Dutton, Margo** (Lake San Marcos) 2044 Campo Verde Court; Escondido, CA 92026
R) 760-658-6054 C) 818-523-4453 E-mail: margo.l.dutton@gmail.com
- Dyok, Gloria** (Thousand Oaks) 326 Clearview St, Thousand Oaks, CA 91360-2903
R) 805-492-8679 E-mail: gloriadyok@verizon.net

E

Edwards, Pete (Jeannette) (Rancho Murieta) 14708 Cayo Ct., Rancho Murieta, CA 95683-9555
C) 408-209-1461 E-mail: pete@lawsedwards.com
Enos, Brad (Marysville) P.O. Box 508, Marysville, CA 95901 R) 530-701-3484 E-mail: bradenos@yahoo.com
Erickson, Don (Lorraine) (Simi Valley) 1691 Sunbeam Lane, Simi Valley, CA 93065
C) 704-926-4000 E-mail: dc.erickson@att.net
Erikson, Robert W. "Bob" (Jean) (Yucaipa Valley) 832 Annandale Rd., Beaumont, CA 92223
R) 951-381-1182 C) 909-772-3372 E-mail: pgov96@roadrunner.com
Espinoza, Toni (Vince) (Glendale) 3923 El Moreno St., La Crescenta, CA 91214
B) 818-409-0755 C) 818-618-4554 E-mail:

F

Fanara, Gina (Monrovia) 830 S. Myrtle Ave., Monrovia, CA 91016
B) 626-303-1818 C) 626-818-3283 E-mail: gina@cibare.com
Farris, Carole (Jim) (Hanford) 936 E. Terrace Dr., Hanford, CA 93230
C) 559-362-6431 E-mail: carole.farris@gmail.com
Fields, Michael "Mike" (Debbi) (Cypress) 12413 Centralia St., Lakewood, CA 90715
C) 310-245-8329 E-mail: fieldsmj@earthlink.net
Fisher, Sandy (Larry) (Atascadero) 2129 Via Visalia, Santa Maria, CA 93458
C) 805-674-3766 E-mail: snlfisher@sbcglobal.net
Foltyn, Patricia "Pat" (San Gabriel) 1047 Abbot Ave., San Gabriel, CA 91776
B) 626-576-0226 C) 626-278-4422 E-mail: pafladybug@gmail.com
Francis, George (Marge) (Oceanside Pacific) P.O. Box 1480, Vista, CA 92085-1480
B) 760-724-2124 R) 760-630-5504 C) 760-500-1342 E-mail: George@altavistainsurance.com
Friedenbach, John (Debbie) (Henderson Center, Eureka) P.O. Box 8041, Eureka, CA 95502-8041
B) 707-443-5018 R) 707-443-9273 C) 707-616-4900 E-mail: jcfbach@gmail.com
Frost, Doug (June) (San Diego) 11478 Madera Rosa Way, San Diego, CA 92124
C) 909-367-8940 E-mail: dfrost909@gmail.com
Fugit, Phil (Nancy) (North Modesto) 3430 Tully Road, Ste 20115 Modesto, CA 95350
C) 209-247-6201 E-mail: philfugit@reagan.com
Fujiwara, Buheita "Fuji" (Hiroko) (Tokyo, Japan District) 2-3-2, Uchikanda, Chiyoda-ku, Tokyo, 101-0047, Japan
E-mail: buheita.fujiwara@nifty.com
Fuller, Richard (Windsor) 5821 Gridley Dr., Windsor, CA 95492
C) 707-291-5223 E-mail: blkbhut@gmail.com

G

Gaiser, Ronald (Ilona Klar Gaiser) (Tehachapi) 20701 La Barranta Ave., Tehachapi, CA 93561
B) 805-709-5050 R) 661-823-4848 E-mail: gaiser3369@gmail.com
Galt, Natali (KYDS Club of North San Diego) 2295 East Washington Ave, Escondido, CA 92027
R) 760-747-4258 C) 760-214-0884 E-mail: Kiwanisnatali@yahoo.com
Garcia-Barajas, Maria C) 310-214-8650 E-mail: mgarciabarajas@csudh.edu
Gastelum, Carmen A. (Reynaldo) (El Centro) 1300 Cabazon Court, Imperial, CA 92251
B) 760-344-2330 ext. 1097 C) 760-587-1305 E-mail: carmelita.gastelum@icloud.com
Gasti, Denise (Cheryl Saxton) (Alameda) 1303 Crown Drive, Alameda, CA 94501
R) 510-748-6881 E-mail: drgasti@comcast.net
Georgi, Peter (Santa Barbara) 1920 De la Vina Street, Santa Barbara, CA 93101
R) 805-569-0731 E-mail: peter@santabarbarainsuring.com
Geraci, Steven (Eileen) (Santa Maria) 1937 Crimea Ct., Santa Maria, CA 93458
B) 805-925-9900 ext. 207 R) 805-332-3442 C) 805-354-2060 E-mail: sgeraci@santamariakiwanis.org
Germain, Dan (Rita) (East Sacramento) 6284 Fordham Way, Sacramento, CA 95831
C) 916-420-9996 E-mail: dan.germain@yahoo.com
Gibbs, Karen (Green Valley, Henderson) 1005 Calico Ridge Dr., Henderson, NV 89011
B) 702-267-0066 E-mail: trofy1@embarqmail.com
Gilliam, Cherice (Gerald) (Walnut Creek) 4423 Rocky Point Drive, Antioch, CA 94531
C) 925-584-0367 E-mail: chericegilliam@hotmail.com
Gin, Doug (Cindy) (San Ramon, Danville) 5 Countryside Ct., Danville, CA 94506-1126
B) 925-327-4085 R) 925-648-3495 C) 925-785-7616 Email: dgin.kiwanis@gmail.com
Glaeser, Chris (Jane Brust) (South Pasadena) 1735 Mission St., South Pasadena, CA 91030-3332
C) 626-497-2081 E-mail: cglaeser@socal.rr.com
Goulet, Camille E-mail: ckicamille@gmail.com
Gran, John (Cynthia Julian) (Redondo Beach) 2514-A Vanderbilt Lane, Redondo Beach, CA 90278
C) 310-261-5929 E-mail: john.gran@gmail.com

Gramajo, Sandra (Palm Springs) 13229 Ocotillo Road, Desert Hot Springs, CA 92240

C) 310-709-3936 E-mail: sandra@ucpie.org

Gray, Gary (Marsha) (Santa Barbara) 314 East Carrillo St., Suite 3, Santa Barbara, CA 93101

B) 805-966-9778 R) 805-563-1458 C) 805-705-9353 E-mail: gary@gvgraycpa.com

Guire, Alan D (Melissa) (Strathmore) 19441 Road 232, Strathmore, CA 93267

C) 661-703-2382 E-mail: aguire@portnaz.org

H

Hacker, Ray (Shelley) (Rosedale, Bakersfield) 9401 Oak Hills Ave., Bakersfield, CA 93312-5040

C) 661-717-4550 Email: rhacker50@att.net

Hafenstein, Lance (Erin) (Napa) 3320 Greystone Ct., Napa, CA 94558

C) 707-266-8005 E-mail: tolankeh@att.net

Haley, Craig (Debbe) (Shafter) 264 Oak Ct., Shafter, CA 93263

C) 661-747-7889 E-mail: craighaley65@gmail.com

Hansen, Lisa (Randy) (Red Bluff) 243 S. Main St., Red Bluff, CA 96080

B) 530-527-0727 C) 530-515-3292 E-mail: Lisa.Hansen@ExpressPros.com

Hargrave, Brian (Shasta Dam) 1843 Shasta St., Apt. 3, Shasta Lake, CA 96019

C) 530-953-8988 E-mail: bhargrave.kiwanis@gmail.com

Heaslip, Debbie (Santa Susana, Simi Valley) 4543 Skidmore Court, Moorpark, CA 93021-2234

R) 805-530-1927 E-mail: sskiwanisinfo@gmail.com

Hennings, Bruce (Sharon) (San Leandro) c/o Cal-Nev-Ha Kiwanis District Office, 8360 Red Oak St., Suite 201, Rancho Cucamonga, CA 91730 B) 909-736-1710 or 909-989-1500, ext. 110 E-mail: bruce@cnhkiwanis.org

Hillman, David (Karen) (Old Town Clovis) 2995 Joshua Ave., Clovis, CA 93611

R) 559-981-2845 C) 559-260-9713 E-mail: DBHKiwanis@gmail.com

Hock, Michelle (Keith) (Napa) 3321 Anita Ct., Napa, CA 94558

C) 707-812-0945 E-mail: grlhock@msn.com

Hoef, O.D., Wayne W. (Lyn) (Rosefloat of Pasadena)

Mailing address: 1317 N. San Fernando Blvd., Box 341, Burbank, CA 91504

Home address: 10043 Olivia Terrace, Sun Valley, CA 91352-4248

B) 818-846-9075 C) 818-512-0486 E-mail: lynhoeft@usa.net and waynehoeft@gmail.com

Hooper, William L. "Bill" (Gale) (Citrus Heights) 8560 Elm Ave., Orangevale, CA 95662

C) 916-870-2179 E-mail: b.g.hoop13@gmail.com

Horton, Pete (Dianne) (Spring Valley) c/o Kiwanis Cal-Nev-Ha Foundation, 8360 Red Oak St., Suite 201, Rancho Cucamonga, CA 91730 B) 909-736-1704 or 909-989-1500, ext. 104 F) 619-684-3191

C) 925-216-2926 E-mail: pete@cnhkiwanis.org

Husman, Robert (Karri) (North Modesto) 2037 San Marco Drive, Modesto, CA 95355

C) 209-985-3467 E-mail: robett@roberthusman.com

Hylant, 301 Pennsylvania Parkway, Suite 201, Indianapolis, IN 46280

B) 800-678-0361 E-mail: kiwaniscert@hylant.com or [website information](#)

Hylin, Eunice (Carl) (Reno) 13435 Evening Song Lane, Reno, NV 89511-6609

R) 775-851-4801 C) 775-762-4578 E-mail: ehylin2148@gmail.com

I

Ireton, Kirsten (Edward) (Laguna-Elk Grove) 6000 Brockenhurst Drive, Elk Grove, CA 95758

B) 916-874-1858 C) 916-296-5907 E-mail: kireton@surewest.net

Isaacs, Ann (Bob) (Greater Sacramento) 5371 Monalee Way, Sacramento, CA 95819

R) 916-737-2831 C) 916-261-7270 E-mail: annisaacs1@att.net

Isaacs, Bob (Ann) (Greater Sacramento) 6912 Fairfield Dr, Santa Rosa, CA 95409-6013

C) 916-202-3799 E-mail: kiwanisbob1@att.net

J

Jackson, Howard L. (East Fresno) 6480 N. Ferger, Fresno, CA 93704

R) 559-431-0603 C) 559-269-3228 E-mail: howardleejackson@gmail.com

Jacobson, Roger (Ellen) (Downtown Sparks) 3355 Glacier Court, Reno, NV 89503

R) 775-746-9310 C) 775-846-7436 E-mail: roger.jacobson.kiwanis@gmail.com

Jander, Gary (Donna) (Kiwanis Youth Development & Support Club of San Diego (KYDS)) 645 Front St. Unit 1103, San Diego, CA 92101-7085 C) 619-929-8043 E-mail: garyjander@gmail.com

Johl, Piara Singh (Early Risers-Yuba City) P. O. Box 951, Yuba City, CA 95992

R) 530-674-8539 C) 530-682-6527 E-mail: pjohl@yahoo.com

K

Kagawa, Audrey A. (Roy A.) (East Hawaii) 219 Kanoelani St., Hilo, HI 96720
R) 808-959-8358 C) 808-938-8301 E-mail: audkagawa@hawaii.rr.com
Kelley, Paul (Becky) (Windsor) 791 Pardon Ln., Healdsburg, CA 95448-3728
B) 707-484-2757 C) 707-953-5166 E-mail: paul@paulkelley.org
Kendrick, Kathryn (Cypress) 268 Corona Ave., #C, Long Beach, CA 90803
B) 714-834-3294 R) 562-230-7866 C) 562-230-7866 E-mail: kathyk310@gmail.com
Kiner, Russell J. (Jaimee) (Apple Valley) 20225 Eyota Court, Apple Valley, CA 92308
B) 760-243-4554 R) 760-247-5474 C) 760-490-7985 E-mail: russ@kinerlegalgroup.com
Kneeland, Laurie (Cloverdale) 217 N. Washington St., Cloverdale, CA 95425
C) 707-328-2147 E-mail: mailcentercloverdale@gmail.com
Koehler, Chip (Laura) (Fremont) 1435 Deschutes Place, Fremont, CA 94539
C) 650-862-7901 E-mail: koehlerchip@gmail.com

L

Lane, Dan (Denise) (Greater Lodi) 424 Black Oak Way, Lodi, CA 95242-4621
R) 209-369-5654 C) 209-365-3650 E-mail: dlane424@att.net
Lange, George (Kathleen) (Monterey) 18619 McClellan Circle, East Garrison, CA 93933
C) 559-786-6115 E-mail: george.lange2@gmail.com
Larsen, Robert "Bob" (Heidi) (Alameda) 2029 Yorkshire Pl., Alameda, CA 94501-6039
C) 510-205-2367 E-mail: boblarsenkiwanian@gmail.com
Larson, Hilding (Mary Carole) (San Luis Obispo) 625 Tank Farm Rd, San Luis Obispo, CA 93401
B) 805-544-2445 R) 805-543-1133 C) 805 459-6688 E-mail: hlarson@matrixmobiletv.com
Leahy, Tom (Donna Meyers) (Reno, Sunrisers) 4200 Sierra Madre Dr., Reno, NV 89502-6330
R) 775-827-4413 C) 775-230-5882 E-mail: leahy891@cs.com
LeBlanc, Marek C) 951-318-0246 E-mail: cnh.kc.sa@gmail.com
Lee, Joe C) 510-909-9299 E-mail: joelee36@gmail.com
Lewis, Jay (Karen) (Saint Helena) 275 McReynolds Dr., Angwin, CA 94508
C) 707-815-4783 E-mail: jaylewis1967@gmail.com
Lewis, Larry (Tonya) (Richmond) 1488 Mariposa Way, Fairfield, CA 94533
B) 510-621-1225 C) 510-685-1894 E-mail: llewis@rpal.org
Liddell, Patrick A. "Pat" (Pam) (Glendale) 1061 Valley Sun Lane, La Canada Flintridge, CA 91011-3283
B) 818-246-5644 R) 818-782-4693 C) 818-522-4693 E-mail: liddell@melbyanderson.com
Liu, Mike (De Anza, Cupertino) 831 W. A St., Dixon, CA 95620
R) 408-489-6526 C) 650-793-5621 E-mail: Michel.liu@comcast.net
Liu, Ron E-mail: ronald.f.liu@gmail.com
Loporchio, Jan (Burbank for Fun) 350 N. Ontario St., Burbank, CA 91505
B) 661-294-5520 R) 818-843-0535 C) 818-822-2907 E-mail: panette@pacbell.net
Lotito-Byers, Lisa (Tim Byers) (Lake Forest) 23411 Summerfield #24D, Aliso Viejo, CA 92656
C) 949-573-3702 E-mail: lisa.lotitobyers@gmail.com
Lubich, Derek (Los Altos) 1021 Suffolk Way, Los Altos, CA 94024
C) 650-766-6391 E-mail: dereklubich@losaltoskiwanis.org

M

Malm, Lisa (Evan) (Burbank) 2745 Mira Vista Drive, Glendale, CA 91208
B) 818-846-1070 C) 818-899-4760 E-mail: lisa@southwestelectric.com
Manzano, Mario (Jessica) (Rosemead) 10468 Bonita Ave., Riverside, CA 92505-1710
B) 626-636-2564 C) 323-923-8303 E-mail: mmanzano2a@gmail.com
Marotta, Stacie C) 661-978-2525 E-mail: staciemarotta@gmail.com
Martin, Terry (Kim) (Los Gatos) 61 E. Main Street, Suite D, Los Gatos, CA 95030
B) 408-395-8016 R) 408-448-5549 C) 408-209-5152 E-mail: terry@tma-arch.com
Marx, Linda (Green Valley, Henderson) 8718 Manalang Rd, Las Vegas, NV 89123-0146
R) 702-435-4492 C) 702-501-9698 E-mail: Impgh54@yahoo.com
Mason, James G. "Greg" (Tammie) (East Fresno) 456 Clovis Ave., Ste. 3, Clovis, CA 93612-1156
B) 559-325-9185 R) 559-299-7221 C) 559-905-4120 E-mail: gregmason45@yahoo.com
Masuhara, Charlene C) 808-345-4737 E-mail: chmasuhara@gmail.com
Maurer, Clarkson R. "Bob" (Castle-Atwater) 1460 Quince Ave., Atwater, CA 95301-3319
R) 209-358-8030 E-mail: maurer4996@comcast.net
McDonald, Mark W. (Jane) (San Diego) c/o Cal-Nev-Ha Kiwanis District Office, 8360 Red Oak St., Suite 201,
Rancho Cucamonga, CA 91730
B) 909-736-1703 or 909-989-1500, ext. 103 F) 909-989-7779 C) 619-890-6088 E-mail: mark@cnhkiwanis.org

McEwen, P.T. (Wendy) (Redlands) 7878 Santa Paula Street, Highland, CA 92346
 B) 909-798-4599 C) 909-725-4733 E-mail: pmcewen@bgcie.org

McGuffin, Scott C) 760-390-9444 E-mail: dsmcg_cas@me.com

McKay, Patti (Sequoia, Visalia) P.O. Box 6985, Visalia, CA 93290
 C) 559-280-0032 E-mail: pattimckay@att.net

McNay, Debbi (Allan) (Norco) 6848 Yellowstone Drive, Riverside, CA 92506
 B) 951-332-6464 x2477 R) 951-788-3080 C) 951-488-6425 E-mail: Debra_mcnay@yahoo.com

Mercado, Bruce C) 209-981-8623 E-mail: brucemercado.kiwanis@gmail.com

Mercer, Lynne (Larry Graves) (Woodside Terrace A.M., Redwood City) 5371 Castleford Ct.,
 Newark, CA 94560 C) 650-906-0162 E-mail: lynne@lynnemercer.com

Millham, Thomas W. "Tom" (Cheryl) (Tahoe Sierra) 1485 Cherry Hills Circle, South Lake Tahoe, CA 96150-4921
 R) 530-573-2273 C) 530-308-5215 E-mail: tmillham@jps.net

Molino, Tony (Bambi) (Torrance) 2133 MacArthur Street, Rancho Palos Verdes, CA 90275
 B) 323-692-4010 C) 310-678-1832 Email: molino@molinolawfirm.com

Montalbo, Tony (Dianne Colon-Montalbo) (Manteca-Sunrise) 523 Glenbriar Circle, Tracy, CA 95377-7010
 R) 209-830-8806 C) 209-601-8256 E-mail: Montalboja@aol.com

Montaño, Nicolas (Lucia) (Chatsworth) 20653 Celtic St., Chatsworth, CA 91311
 B) 818-882-3080 R) 818-709-0655 C) 818-489-6421 E-mail: Nick@lostoros.com

Mower, Larry (Lila) (Anderson) 5706 Lalley Lane, Anderson, CA 96007
 R) 530-365-4836 C) 530-921-8835 E-mail: lmower1938@aol.com

N

Nakawatase, Shirley (Leon Benham) (Imperial Beach-South Bay) 923 Seacoast Dr., Imperial Beach, CA 91932
 C) 619-787-7093 Email: kiwanis11@gmail.com

Neumann, Terri A. (Chris) (San Leandro) 2777 Alvarado St., Suite P, San Leandro, CA 94577-5723
 B) 510-895-4425 C) 510-301-8003 E-mail: terri.neumann@douglas.com

Nickel, James (Melanie) (Ocean Beach) 550 Gage Ln., San Diego, CA 92106-3260
 C) 619-757-4211 E-mail: jimnickel21@gmail.com

Nishida, Joy (John) (Kaneohe) 45-402 Keikikane Loop, Kaneohe, HI 96744
 C) 808-371-8849 Email: jwnishida@gmail.com

Novak, Jr., M.D., Edward A. 9885 Greenbeld Road, Room 100, Lanham, MD 20706
 E-mail: e.novak@verizon.net

Nowlin, Angela (Colleen Young) (Grass Valley, Gold Country) 720 Morgan Ranch Drive, Grass Valley, CA 95945
 C) 805-451-5038 E-mail: angelanowlin@comcast.net

O

Olmstead, Jr., Richard G. "Dick" (Cheryl) (Palmdale West) 3850 Paula Lane, Lancaster, CA 93535-5866
 R) 661-946-8372 C) 661-341-1855 E-mail: spyder4@antelecom.net

Orozco, Fernando (Beatriz) (Bonita) 586 Vista Miranda, Chula Vista, CA 91910
 R) 619-482-4999 C) 619-341-3860 E-mail: fernandomex53@gmail.com

Ott, Jeff (Julie) (Tierrasanta, San Diego) 4437 30th St. San Diego, CA 92116
 B) 800-852-2926 R) 619-295-7020 C) 619-861-8876 E-mail: jott@ucsd.edu

P

Parsons, Tom (Diane) (Greater Pismo Beach) 1219 Montego Street, Arroyo Grande, CA 93420-2434
 R) 805-481-1219 C) 805-748-5511 E-mail: Tom.L.Parsons@gmail.com

Patterson, Rosalie (Ernest) (Los Gatos) 232 Massol Avenue, Los Gatos, CA 95030
 B) 408-354-6558 R) 408-354-3547 C) 408-309-5350 E-mail: novemberredrose@comcast.net

Peralta, Elaine (Joseph) (Barstow Crossroads) P.O. Box 928, Yermo, CA 92398
 C) 760-617-5765 E-mail: elaine_peralta@hotmail.com

Pinuelas, David (Margaret) (Reedley-Sunrise) 139 Brehler Ave., Sanger, CA 93657
 R) 559-875-7644 C) 559-696-5676 E-mail: David.pinuelas@aol.com

Platzke, Herman (Dina) (Twentynine Palms) 5556 Chia Ave., Twentynine Palms CA 92277
 R) 760-972-7205 E-mail: hplatzke@yahoo.com

Pong, Elaine C) 949-380-9598 E-mail: epong119@aol.com

Price, Mary "Happy" (Daniel Bodine) (West Covina) 20043 Emerald Meadow Drive, Walnut, CA 91789
 C) 626-824-7974 E-mail: dbodine@roadrunner.com

Provensal, Cecilia (Jim) (Kern, Bakersfield) 7303 Panorama Drive, Bakersfield, CA 93306
 B) 661-869-6347 R) 661-565-3958 E-mail: cprovensal@gmail.com

Q

Qualm, Carolyn C) 951-694-1831 E-mail: c.qualm@verizon.net
Quon, Alan (Los Angeles International Airport) 6640 Kentwood Bluffs Drive, Los Angeles, CA 90045-1259
B) 310-439-8955 C) 509-432-6006 Email: alan@alanquon.com

R

Rairie, Ed (Greater Anaheim) 16458 Bolsa Chica St., Huntington Beach, CA 92649
C) 714-925-5000 E-mail: edrairie@gmail.com
Ramsey, Christy (Bette Lynn) (Carson City) 2600 Hansen Drive, Carson City, NV 89701
B) 775-883-2323 C) 775-445-0051 Email: christy@christyramsey.com
Ramsey, Rex (Candace) (San Bernardino) 6920 Bacon Ln., Highland, CA 92346-5495
R) 909-864-8144 C) 909-225-2315 E-mail: rexier@yahoo.com
Rao, Anand (Jennifer) (Greater Garden Grove) 8 Yarrow, Aliso Viejo, CA 92656
B) 714-741-5098 C) 949-285-9778 E-mail: anandr@ggcity.org
Rardon, Gary (Patty) (Palmdale West) 412 Westlake Drive, Palmdale, CA 93551
B) 661-272-5672 R) 661-272-9003 C) 661-609-1845 E-mail: gary@garyrardon.com
Ridnor, Doug C) 661-513-0475 E-mail: dridnor@sbcglobal.net
Riley, Arthur N. "Art" (Vickie) (Westminster, Maryland District) 250 Uniontown Rd, Westminster MD 21157-4425
E-mail: rxarthur@aol.com
Rivas, Eric (Elizabeth) (Santa Ana) 9972 Silver Strand Dr., Huntington Beach, CA 92646
C) 714-726-1263 E-mail: erivashb@gmail.com
Rivera, Ramon (Maria) (Dinuba) 1960 Golden Way, Dinuba, CA 93618
B) 559-595-7331 C) 559-260-0358 E-mail: it.rivera@outlook.com
Roberson, Marshall (North Reno) 1525 Haddock Dr., Reno, NV 89512-2534
B) 775-332-3290 R) 775-322-4182 C) 775-815-1260 E-mail: cnhadan@gmail.com
Roberto, John E. (Fresno) 329 W. San Madele Ave., Fresno, CA 93704-2638
C) 559-281-1946 E-mail: jer159@comcast.net
Roberts, Gina (Valley Center) 28847 Stonegate Dr., Valley Center, CA 92082
C) 619-992-5328 E-mail: gwrkiwanis@gmail.com
Roberts, Steve (Marilyn) (Upland-Foothill) 10278 Santa Rosa Court, Rancho Cucamonga, CA 91730
B) 909-455-0180 R) 909-244-0658 C) 909-660-0951 E-mail: 91sroberts@gmail.com
Rosen, D.C., Stewart L. (Sherrie) 5490 Alpine Ct., Paradise, CA 95969-6676
Rosman, Lori (Jon) (North Modesto) 2689 Maple Grove Ave., Manteca, CA 95336
C) 209-324-7288 E-mail: lorialessi@msn.com
Ryder, Patti (Ernie) (Poway) 13550 Summit Circle, Poway, CA 92064
R) 858-486-8701 C) 858-829-7700 E-mail: patriciaannryder@aol.com

S

Sakurada, Mickie C) 530-933-0729 E-mail: kc.region14msakurada@gmail.com
Salgren, Lon (Debra) (Hacienda Heights) 15911 Rumson St., Hacienda Heights, CA 91745-3527
R) 626-336-9941 C) 626-369-0040 E-mail: lonsal@roadrunner.com
Santee, Hanna E-mail: hlsantee@interact.ccsd.net
Sarasa, Miguel (Robert Becerra) (Hemet) 27475 Ynez Rd. #330, Temecula, CA 92544
C) 951-208-5205 E-mail: msarasa1983@gmail.com
Santo, Robert C) 909-592-1084 E-mail: bisamu11@gmail.com
Scheibel, Debbie (La Mirada) 11332 Groveland Ave., Whittier, CA 90604
B) 714-670-0186 C) 714-815-2532 E-mail: debbies@extrahandsadv.com
Schmitt, Dave (Sherri) (Hidden Valley, Escondido) 1366 Heritage Ct., Escondido, CA 92027
B) 760-480-0473 C) 714-501-6244 E-mail: dms53@pacbell.net
Schneeberger, Rose (Ed) (Downey) 20858 Broken Bit Dr., Covina, CA 91724
R) 626-915-5610 E-mail: rschneeberger5@gmail.com
Screechfield, Kent (Elaine) (San Ramon Valley, Danville) 1001 Barrenger Drive, Danville, CA 94506-6314
R) 925-736-5870 C) 925-570-1999 Email: kscreechfield@gmail.com
Shanley, Rachel C) 408-679-9115 E-mail: rshanley.kiwanis@gmail.com
Shindlecker, Tricia C) 707-836-0980 E-mail: cnhkc.r15.advisor@gmail.com
Sierra, Jose L. (Monica) (Glendale) 4806 Ocean View Blvd., La Canada Flintridge, CA 91011-1234
R) 818-248-0021 C) 818-606-4440 E-mail: jose@jmsierracompany.com
Simpelo, Cloti (Justin) (Ocean Beach) 10976 Canyon Hill Lane, San Diego, CA 92126
R) 858-800-1237 C) 858-798-6127 E-mail: clotinapigkit@yahoo.com

Smith, Al (Kathy Barboza) (Groveland) P.O. Box C-381, Twain Harte, CA 95383
C) 209-352-1293 E-mail: asmithkltg@comcast.net
Smith, Scott E-mail: say.circlek@gmail.com
Smith, Sharon (Old Town Clovis) 2117 Buckingham Ave., Clovis, CA 93611
R) 916-295-4769 E-mail: mygirls1@prodigy.net
Smith, Yaret Casillas E-mail: say.circlek@gmail.com
Solt, Debra (Las Vegas Strip) 272 Via Contata St., Henderson, NV 89074-1416
B) 702-799-1010 ext. 5427 R) 702-616-7107 C) 702-336-3574 E-mail: dsolt@vegaspbs.org
Spann, Lynda R. (Las Vegas Strip) 2221 Versailles Court, Henderson, NV 89074
C) 702-325-5811 E-mail: lrspann51@gmail.com
Strunk, Al (Myra) (Bay-Osos, Los Osos) 1675 Los Osos Valley Road #217, Los Osos, CA 93402-3045
C) 805-440-2877 E-mail: al_strunk@yahoo.com
Su, Garvey Email: ckigarveysu@gmail.com
Swinnock, Troy (Mary) (Redwoods, Redway) 532 Thomas Road Box 293, Miranda, CA 95553-0293
C) 707-799-2756 E-mail: troyrkiwanis@gmail.com

T

Tabora-Lim, Tina (Ted) (Fil-Am Metropolitan Los Angeles) 5647 Huddart Ave., Arcadia, CA 91006
C) 323-428-0392 E-mail: tina.tabora_lim@yahoo.com
Talley, Roy E. (Dee) (Thousand Oaks) 4291 Ambermeadow St., Moorpark, CA 93021-2751
C) 805-390-7049 E-mail: retalley@pacbell.net
Teagle, Tom (Laura) (Temecula Valley) 37820 Villa Balboa Dr., Temecula, CA 92592
B) 619-719-2965 E-mail: tteagle@gmail.com
Thompson, Terry (Woodlake) 20130 Ave 324, Woodlake, CA 93286
C) 559-804-6442 E-mail: kuketj@gmail.com
Tobias, Geoff (Sara) (Kiwanis Youth Development and Support Club of San Diego (KYDS)) 8849 Ridgeton Court, Lakeside, CA 92040 C) 619-944-0836 E-mail: geofftobias23@gmail.com
Tran, Kathi (San Jose) 1711 S. Extension Road, Apt. 1038, Mesa, AZ 85210
C) 408-674-4298 Email: kathitran@gmail.com
Trieschman, Gary (Irene Pate-Huddleston) (Imperial Beach-South Bay) 442 Daisy Avenue, Imperial Beach, CA 91932
R) 619-424-6872 C) 619-517-4755 E-mail: gary@mypacificrealty.com
Tucker, Nelson (Elva) (Chatsworth) 3101 Lorena Ct., Franklin, TN 37067-1001
C) 818-224-8603 E-mail: nelson@wordstomusic.us
Tung, Christopher E-mail: cnhftc.advisor@gmail.com
Turner, Pandora C) 707-748-4220 E-mail: pturner@rpal.org

U

V

Velazquez, Armando (California Young Professionals, Los Angeles) 1566 Pine Ave., Unit 101, Long Beach, CA 90813 C) 323-270-2018 E-mail: cnhckimondo@gmail.com
Ventura, Jim C) 661-496-1614 E-mail: jim.venturajv@gmail.com
Ventura, Shirley C) 661-805-1116 E-mail: sajventura@yahoo.com
Viray, Hebron E-mail: hebronv@gmail.com
von Lindenberg, Cristina (Jorge Gonzalez) (Centennial Hills) 7285 Sheared Cliff Lane Apt. 102, Las Vegas, NV 89149
C) 702 927 8485 E-mail: cvlvegas@yahoo.com

W

Wallace, Craig (Pasadena) 1771 Essex Avenue, La Verne, CA 91750
C) 909-210-3250 E-mail: cwallace@m-k-m.com
Ward, Fuchsia (Kern, Bakersfield) 4004 Sycamore Creek Dr., Bakersfield, CA 93313
B) 661-831-8852 C) 661-809-9308 E-mail: wyldque4@aol.com
Waronek, Mark (Kristine) (Lomita-Harbor City) 24116 Alliene Ave., Lomita, CA 90717
R) 310-326-5709 C) 310-910-5072 E-mail: Waronek@yahoo.com
Watson, Lisa (Kiwanis Youth Development & Support Club of San Diego (KYDS)) 10182 Holborn St., Santee, CA 92071-5005 B) 619-432-4723 C) 619-855-2512 E-mail: lisanicole.watson@gmail.com
Weirick, Clint (Arroyo Grande Valley) 380 Saratoga Ave., Grover Beach, CA 93433-1545
C) 805 286-6959 E-mail: Clint.Weirick.Nonprofit@gmail.com
Wheeler, Lanie (Dave) (Palo Alto) 362 Diablo Court, Palo Alto, CA 94306
R) 650-494-1375 C) 650-799-1633 E-mail: hswdw14@gmail.com

Whitacre, David (Kimberly) (Santee) 10433 Len Street, Santee, CA 92071

C) 619-247-6566 Email: davewhit911@cox.net

Whitby-Brummer, Rae (John Brummer) (Greater Lodi) 3552 Gold Creek Lane, Sacramento, CA 95827

C) 209-712-2099 E-mail: raewhitby@aol.com

Wikoff, Robert E. "Bob" (Oakdale) 941 Terrace Ct., Oakdale, CA 95361-2778

R) 209-847-5296 C) 209-606-9245 E-mail: rwikoff1@comcast.net

Wilson, Jeff (Poway) 16955 Via Del Campo, Ste. 210, San Diego, CA 92127

B) 858-487-2870 C) 858-449-1950 E-mail: jtw@jeffreytwilson.com

Wu, Anna (Richard Lee) (Hacienda Heights) 2033 Montera Dr., Hacienda Heights, CA 91745

C) 626-348-9705 E-mail: anna.c.wu@gmail.com

X

Y

Yamamoto, Neil (Kaneohe) 44-720 Hoonani Place, Kaneohe, HI 96744

R) 808-235-1642 C) 808-864-0080 Email: neil.k.yamamoto@gmail.com

Yu, Peter C) 714-907-3360 E-mail: petercyu@gmail.com

Z