Kiwanis
CALIFORNIA-NEVADA-HAWAII DISTRICT

www.cnhkiwanis.org

2021 Mid-Year Education Conference
Composite Program

Saturday, February 13, 2021

8:30 a.m. - 8:50 a.m. **General Session**

-	Pledge of Allegiance	Kathy Kendrick, Lt. Gov. Div. 30
-	Song	Angela Nowlin, Lt. Gov. Div. 44
-	Invocation	Debbie Heaslip, Lt. Gov. Div 42
-	Governor's Welcome	Governor Gary Gray
-	Rose Float presentation	Ernie Arnold, Chairperson
-	On to International Convention	Rocci Barsotti, Chairperson
-	On to District Convention	Doug Frost, Chairperson
-	Announcements	Mark McDonald

9:00 a.m. - 9:55 a.m. **SLP Governors Forum**

10:00 a.m. - 11:55 a.m. **Morning Seminars**

12:00 p.m. - 12:55 p.m. **Inter-club and Awards Luncheon Program**

-	Inter-club Awards	Timothy Cunning, Immed. Past Gov.
-	Patriotism Banner Patch Awards	Timothy Cunning, Immed. Past Gov.
-	Distinguished Clubs Recognition	Timothy Cunning, Immed. Past Gov.
-	Signature Projects Recognition	Governor Gary Gray
-	Foundation Update (and Awards)	Craig Wallace, President
-	Governor's Remarks	Governor Gary Gray
-	Keynote Address	Art Riley, Kiwanis International President
-	Announcements	Mark McDonald

1:00 p.m. - 4:00 p.m. **Afternoon Seminars**

Red White or Brews
benefiting the Cal-Nev-Ha Children's Fund

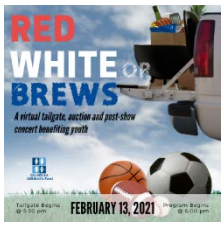

5:30 p.m. **Virtual Tailgate**

6:00 p.m. **Program with post-show Concert**

Updated as of 2/10/21