



Kiwaniis[®]

CALIFORNIA-NEVADA-HAWAII DISTRICT

2018-2019 District Directory



Table of Contents

	PAGE
District Office, Foundation Office and Kiwanis International Contact Information	1
Cal-Nev-Ha District Dates to Remember	2-3
Objects of Kiwanis	4
2018-2019 District Officers	5-6
Kiwanis International Officers and Past Officers	7
2018-2019 District Trustees	8-9
2018-2019 Lt. Governors	10-19
2018-2019 Governor's Cabinet and Past Governor Advisors	20
2018-2019 Governor's Advisors	21
Kiwanis District Office Staff and Topic Contacts	22-24
2018-2019 Lt. Governors-elect	25
Past District Governors	26-27
2018-2019 District Committees	28-29
2018-2019 Kiwanis Cal-Nev-Ha Foundation Officers, Directors, Committees, Ambassadors and Past Presidents	30-36
2018-2019 Service Leadership Programs	37-45
Kiwanis Clubs by Alpha Order and Multiple Club Listing by City	46-52
Cal-Nev-Ha District Kiwanis Clubs Meeting Places and Contact Information	53-89
Combined Alphabetical Listing of 2018-2019 District Leadership	90-96

Using the Directory

Each major section is listed with a divider page for easier navigation.

Contact information for everyone listed in the directory can be found in the alphabetical listing starting on page 90.

In the club section, each club is listed in alphabetical order.

Information for each club includes the key number, organization date, meeting time and place, SLP sponsorship (designated as (K) = Key Club or KIWIN'S, (B) = Builders Club, (C) = Circle K, (KK) = K-Kids, or (AK) = Aktion Club) and contact information for the president and secretary.

The names of all clubs in a city are listed together in the Multiple Club Listing.

Meeting day abbreviations: MO-Monday, TU-Tuesday, WE-Wednesday, TH-Thursday, FR-Friday, SA-Saturday, SU-Sunday.

The listed information is as current as available at the time of posting.

Please report all directory changes to the District Office and Kiwanis International.

This directory is confidential and for the sole use of the individual it was issued to by the Cal-Nev-Ha Kiwanis District Office. Please do not circulate for any reason.

The information in this directory is to be used only for Kiwanis purposes and may not be used for the solicitation of funds without the express consent of the Board of Trustees.

Cal-Nev-Ha District Office

8360 Red Oak St., Suite 201,
Rancho Cucamonga , CA 91730

Tel: 909-989-1500 Fax: 909-989-7779

Cal-Nev-Ha District Website: <http://www.cnhkiwanis.org/>

Kiwanis Cal-Nev-Ha Foundation

8360 Red Oak St., Suite 201,
Rancho Cucamonga , CA 91730

Foundation E-mail: foundation@cnhkiwanis.org
Foundation website: <http://www.cnhfoundation.org/>

Kiwanis Family District Websites

Cal-Nev-Ha Circle K: www.cnhcirclek.org

Cali-Nev-Ha Key Club: www.cnhkeyclub.org

Cal-Nev-Ha KIWIN'S: www.cnhkiwins.org

Cal-Nev-Ha Builders Club: www.cnhbuilders.org

Cal-Nev-Ha K-Kids: www.cnhkkids.org

Cal-Nev-Ha Aktion Club: www.cnhaktion.org

Kiwanis International

3636 Woodview Trace, Indianapolis, IN 46268-3196

Tel: 317-875-8755

Toll Free: 800-KIWANIS

Fax: 317-879-0204

E-mail: memberservices@kiwanis.org

Kiwanis Connect help: kiwanisone@kiwanis.org

Website: <http://www.kiwanis.org>

Monthly Report site: <https://reporting.kiwanisone.org/>

An electronic copy of the Cal-Nev-Ha District Directory is sent to Cal-Nev-Ha District Officers, District Trustees, Lt. Governors, Governor's Cabinet, Lt. Governors-elect, Immediate Past Lt. Governors, Committee Chairmen, Past Governors, Kiwanis Cal-Nev-Ha Foundation Officers & Directors, all Club Secretaries and Service Leadership Program (SLP) Governors.

Cal-Nev-Ha District Office (K02) Staff Contact Information

Mark W. McDonald, Executive Director/
District Secretary
Tel: 909-989-1500 ext. 103
Direct line: 909-736-1703
E-mail: mark@cnhkiwanis.org

Bruce Hennings, Director,
Service Leadership Programs
Tel: 909-989-1500 ext. 105
Direct line: 909-736-1705
E-mail: bruce@cnhkiwanis.org

Christy Martinez, Manager of Finance
Tel: 909-989-1500 ext. 101
Direct line: 909-736-1701
E-mail: christy@cnhkiwanis.org

Trina Krider, Convention, Conferences &
Communications Coordinator
Tel: 909-989-1500 ext. 122
Direct line: 909-736-1702
E-mail: trina@cnhkiwanis.org

Tricia Crawford, Bookkeeper
Tel: 909-989-1500 ext. 106
Direct line: 909-736-1706
E-mail: tricia@cnhkiwanis.org

Kiwanis Cal-Nev-Ha Foundation Office Staff Contact Information

Jennifer Chaves, Foundation Executive Director
Tel: 909-989-1500 ext. 126
Direct line: 909-736-1708
E-mail: jennifer@cnhkiwanis.org

Pete Horton, Foundation Secretary/Treasurer
Tel: 909-989-1500 ext. 104
Direct line: 909-736-1704
E-mail: pete@cnhkiwanis.org

Kassandra Angel, Foundation Administrative Assistant
and Pediatric Trauma Program (PTP) Coordinator
Tel: 909-989-1500 ext. 116
Direct line: 909-736-1707
E-mail: kassandra@cnhkiwanis.org

For additional job responsibilities, see pages 22-24.

2018-2019 Dates to Remember

October 5-6, 2018	Executive Retreat, District & Foundation , Flamingo Conference Resort & Spa, Santa Rosa, CA
October 12-14, 2018	Aktion Club Convention , Wonder Valley, Sanger, CA
October 19-21, 2018	District Trustee Training & Retreat , Kiwanis Professional Center, Rancho Cucamonga, CA
October 20, 2018	Key Club Fall Rally North , Six Flags Discovery Kingdom, Vallejo, CA
October 21, 2018	2018-2019 Kiwanis Board of Trustees Meeting , Rancho Cucamonga, CA
November 2-4, 2018	Foundation Retreat , Santa Ynez Valley Marriott, Santa Ynez, CA
November 2-4, 2018	Circle K Fall Training Conference , Old Oak Ranch, Sonora, CA
November 10, 2018	Key Club Fall Rally South , Six Flags Magic Mountain, Valencia, CA
November 17, 2018	KIWINS Fall Rally South , Knott's Berry Farm, Buena Park, CA
November 30, 2018	Due Date for Annual Club Dues Payable to Kiwanis International
January 4-6, 2019	Key Club/KIWINS Winter Board , Santa Maria Inn, Santa Maria, CA
January 25-27, 2019	Circle K Winter Board , Kiwanis Professional Center, Rancho Cucamonga, CA
February 15, 2019	District Board of Trustee Meeting , Marriott Mission Valley, San Diego, CA
February 16, 2019	Kiwanis Mid-Year South Conference , Marriott Mission Valley, San Diego, CA
February 16, 2019	Kiwanis Cal-Nev-Ha Foundation and District Platinum Jubilee Gala , Marriott Mission Valley, San Diego, CA
March 1, 2019	Foundation Board Meeting , Flamingo Conference Resort & Spa, Santa Rosa, CA
March 2, 2019	Kiwanis Mid-Year North Conference , Flamingo Conference Resort & Spa, Santa Rosa, CA
March 2, 2019	Kiwanis Cal-Nev-Ha Foundation and District Platinum Jubilee Gala , Flamingo Conference Resort & Spa, Santa Rosa, CA
March 22-24, 2019	Circle K District Convention , Riverside Convention Center, Riverside, CA
April 5-7, 2019	KIWINS District Convention , Warner Center Marriott, Woodland Hills, CA
April 6, 2019	Kiwanis One Day (as observed by the CNH District)
April 12-14, 2019	Key Club District Convention , Ontario Convention Center, Ontario, CA
April 26-28, 2019	Circle K District Officer Training Conference (DOTC) , Kiwanis Professional Center, Rancho Cucamonga, CA
May 16-19, 2019	2019-2020 Kiwanis Lt. Governor Training Conference , Rancho Cucamonga, CA
May 24-26, 2019	Key Club Spring Board Meeting , Kiwanis Professional Center, Rancho Cucamonga, CA
May 24-26, 2019	KIWINS Spring Board Meeting , Best Western Plus Heritage Inn, Rancho Cucamonga, CA
June 1, 2019	Foundation Board Meeting , Kiwanis Professional Center, Rancho Cucamonga, CA
June 25-29, 2019	Circle K International Convention , Orlando, FL

June 27, 2019 **2018-2020 Kiwanis Board of Trustees Meeting**, Orlando, FL

June 27-30, 2019 **Kiwanis International Convention**, Walt Disney World, Orlando, FL

July 3-7, 2019 **Key Club International Convention**, Baltimore, MD

July 26-28, 2019 **Circle K Summer Board Meeting**, Kiwanis Professional Center,
Rancho Cucamonga, CA

August 2-4, 2019 **Key Club Summer Board Meeting**, Kiwanis Professional Center, Rancho Cucamonga, CA

August 2-4, 2019 **KIWIN'S Summer Board Meeting**, Best Western Plus Heritage Inn, Rancho Cucamonga, CA

August 15-18, 2019 **Kiwanis District Convention**, JW Marriott Las Vegas Resort & Spa, Las Vegas, NV

September 25-27, 2019 **Aktion Club Convention**, Wonder Valley, Sanger, CA

The Objects of Kiwanis



To give primacy to the human and spiritual rather than to the material values of life.



To encourage the daily living of the Golden Rule in all human relationships.



To promote the adoption and the application of higher social, business and professional standards.



To develop, by precept and example, a more intelligent, aggressive and serviceable citizenship.



To provide, through Kiwanis clubs, a practical means to form enduring friendships, to render altruistic service, and to build better communities.



To cooperate in creating and maintaining that sound public opinion and high idealism which make possible the increase of righteousness, justice, patriotism and good will.



Kiwanis®

California-Nevada-Hawaii District



Governor and First Lady Rocci and Patti Barsotti

2143 Dalis Dr., Concord, CA 94520

Rocci's Contact information:

C) 925-285-2225

E-mail: roccibarsotti@yahoo.com

Kiwanis Club of Oakland

Patti's Contact Information:

B) 925-457-5509 C) 925-285-9636

E-mail: patti@pattibarsotti.org

Kiwanis Club of San Ramon Valley, Danville

2018-2019 District Officers

Governor-elect



Timothy Cunning (Marie) (KYDS of North San Diego)

3325 San Pasqual Trail Escondido, CA 92025

C) 760-884-6130

E-mail: cunningtim@cs.com

Immediate Past Governor

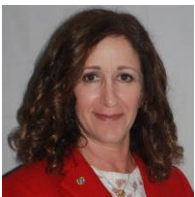

Joni Ackerman (Greg Ronkainen)

(Redondo Beach)

2503 Carnegie Lane, Redondo Beach, CA 90278

C) 310-283-8709

E-mail: legal@ackermantrustlaw.com

2017-2018 District Treasurer



Robert Davis (Beverly) (Glendora)

211 S. Glendora Ave., Ste. A., Glendora, CA 91741

B) 626-963-0297 R) 626-963-0863 C) 626-712-0959

E-mail: robert.davis@davisdealcpa.com

Executive Director/District Secretary



Mark W. McDonald (Jane) (San Diego)

8360 Red Oak St., Suite 201, Rancho Cucamonga, CA 91730

B) 877-597-1770 or 909-989-1500 ext. 103 F) 909-989-7779

C) 619-890-6088 E-mail: mark@cnhkiwanis.org

Kiwanis International Officers & Past Officers



International President

Florencio C. "Poly" Lat (Susan)

(Kiwanis Club of Intercity Homes, Philippines District)
9th floor PNB Financial Center,
Diosdado Macapagal Boulevard,
Pasay City, Metro Manila, Philippines
B) +35 2621439943
E-mail: polylat@gmail.com



Counselor to the CNH District

Peter Mancuso (Karen)

(Kiwanis Club of East Meadow, New York District)
917 Oakland Ct.
North Belmont, NY. 11710
R) 516-783-8184
E-mail: mancuso917@aol.com



International Trustee

Richard G. "Dick" Olmstead, Jr. (Cheryl) (Palmdale West)

3850 Paula Lane, Lancaster, CA 93535-5866
R) 661-946-8372 C) 661-341-1855
E-mail: spyder4@antelecom.net



Past International Trustee

Patti Barsotti (Rocci) (San Ramon Valley, Danville)

2143 Dalis Drive, Concord, CA 94520
B) 925-457-5509 C) 925-285-9636
E-mail: kgov06@yahoo.com

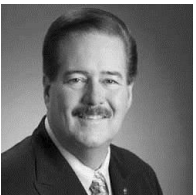

Past International President

Nelson Tucker (Elva) (Chatsworth)

21218 Merridy St., Chatsworth, CA 91311-3043
C) 818-224-8603
E-mail: nelson@processnet1.com



Past International President

Frank J. DiNoto (Mary Jane) (Rosemead)

10 Marquette #303, Irvine, CA 92612
R) 949-825-7792
E-mail: fdinoto@aol.com

2018-2019 District Trustees

Region 1
(Div. 11 & 31)
(2018-2021)



Doug Frost (June) (San Diego)
11478 Madera Rosa Way, San Diego, CA 92124
B) 858-674-6967 C) 909-367-8940
E-mail: dfrost909@gmail.com
Occupation: Attorney

Region 2
(Div. 21 & 37)
(2017-2020)



Cloti Simpelo (Justin) (Torrey Pines, La Jolla)
10976 Canyon Hill Lane, San Diego, CA 92126
B) 858-454-4201 R) 858-800-1553 C) 858-267-1408
E-mail: clotinapigkit@yahoo.com
Occupation: Director of Activities

Region 3
(Div. 4 & 30)
(2016-2019)



Rocio Brooks (Terry) (Orange County)
4013 Calle Sonora Oeste 2A., Laguna Woods, CA 92637
B) 949-645-4331 C) 714-514-4759
E-mail: brooks.rocio@gmail.com
Occupation: President/Owner

Region 4
(Div. 36 & 47)
(2016-2019)



Don Orosco (Carolyn) (Greater San Bernardino)
232 E. 50th St., San Bernardino, CA 92404
B) 909-881-2500 C) 909-938-7905
E-mail: kiwanisltgorosco@gmail.com
Occupation: Self Employed

Region 5
(Div. 28 & 38)
(2016-2019)

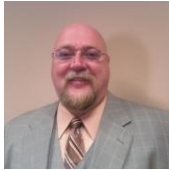

Russell J. Kiner (Jaimee) (Apple Valley)
20225 Eyota Court, Apple Valley, CA 92308
B) 760-243-4554 R) 760-247-5474 C) 760-490-7985
E-mail: russ@kinerlegalgroup.com
Occupation: Attorney

Region 6
(Div. 23 & 45)
(2018-2021)



Gary S. Dove (Debbie) (Carson Valley)
974 Birdie Ct., Gardnerville, NV 89460
R) 775-265-9443 C) 925-699-7572
E-mail: gsdpidge@aol.com
Occupation: Retired

Region 7
(Div. 3 & 16)
(2017-2020)



Nicolas Montano (Lucia) (Chatsworth)
20653 Celtic St., Chatsworth, CA 91311
B) 818-882-3080 R) 818-709-0655 C) 818-489-6421
E-mail: Nick@lostoros.com
Occupation: Self Employed

Region 8
(Div. 13 & 19)
(2016-2019)



Mark Waronek (Kristine) (Lomita-Harbor City)
24116 Alliene Ave., Lomita, CA 90717
B) 310-222-3015 R) 310-326-5709 C) 310-910-5072
E-mail: Waronek@yahoo.com
Occupation: Deputy to LA County Supervisor Hahn

Region 9
(Div. 2, 8 & 26)
(2018-2021)



Angel G. Luevano (Argentina Davila-Luevano)
(The Delta-Antioch)
3001 Kodiak Street #129, Antioch, CA 94531
C) 925-813-2547
E-mail: aamentor2000@aol.com
Occupation: Retired/Consultant

2018-2019 District Trustees

Region 10
(Div. 24, 29 & 42)
(2017-2020)



Steven Geraci (Eileen) (Santa Maria)
1937 Crimea Ct., Santa Maria, CA 93458
B) 805-863-9512 R) 805-332-3442 C) 805-354-2060
E-mail: sgeraci@santamariakiwanis.org
Occupation: Logistics Manager

Region 11
(Div. 18 & 33)
(2016-2019)



Jim Koontz (Becky) (Delano)
P.O. Box 257, Ducor, CA 93218
R) 559-310-8470 C) 559-359-1767
E-mail: jbkooontz@ocsnet.net
Occupation: Semi-Retired Farmer/Teacher

Region 12
(Div. 5 & 46)
(2018-2021)



David Pinuelas (Margaret) (Reedley-Sunrise)
139 Brehler Ave., Sanger, CA 93657
B) 559-875-6300 R) 559-875-7644 C) 559-696-5676
E-mail: davidpinuelas@aol.com
Occupation: Clinical Supervisor

Region 13
(Div. 10, 15 & 35)
(2016-2019)



Dave Wallach (Chris) (Hacienda Heights)
16085 Sigman St., Hacienda Heights, CA 91745
B) 626-917-0564 R) 626-333-8426 C) 714-328-2410
E-mail: pag.dsw@att.net
Occupation: Environmental Consultant

Region 14
(Div. 14 & 39)
(2018-2021)



Lisa Hansen (Randy) (Red Bluff)
243 S. Main St., Red Bluff, CA 96080
B) 530-527-0727 C) 530-515-3292
E-mail: lisa.hansen@expresspros.com
Occupation: Business Owner

Region 15
(Div. 20 & 32)
(2017-2020)



Paul Kelley (Becky) (Windsor)
791 Pordon Ln., Healdsburg, CA 95448-3728
B) 707-484-2757 C) 707-953-5166
E-mail: paul@paulkelley.org
Occupation: Consultant & Executive Director

Region 16
(Div. 7, 27 & 44)
(2017-2020)



Tony Montalbo (Dianne Colon-Montalbo) (Manteca-Sunrise)
523 Glenbriar Circle, Tracy, CA 95377-7010
R) 209-830-8806 C) 209-601-8256
E-mail: Montalboja@aol.com
Occupation: SBA Consultant

Region 17
(Div. 12, 34 & 43)
(2017-2020)



Lanie Wheeler (Dave) (Palo Alto)
362 Diablo Court, Palo Alto, CA 94306
R) 650-494-1375 C) 650-799-1633
E-mail: hswdw14@gmail.com
Occupation: Retired

Region 18
(Div. 22)
(2018-2021)



Richard K. Minatoya (Setsuko) (Kahului, Maui)
150 South High Street, Wailuku, HI 96793-2157
B) 808-270-7777 C) 808-385-0088
E-mail: richardk.minatoya@alumni.usc.edu
Occupation: Deputy Prosecuting Attorney

2018-2019 Lt. Governors



Denise Gasti (Cheryl Saxton) (Alameda)

1303 Crown Drive, Alameda, CA 94501

R) 510-748-6881

E-mail: drgasti@comcast.net

Occupation: Retired

Division
2

Alameda Albany-El Cerrito Berkeley Hayward-Castro Valley Northern California LGBT + CARE Team	Oakland Richmond San Francisco Bay Area KYDS San Leandro San Pablo
---	--



Patricia Larrigan (Ed) (Glendale)

2340 Bowdoin St., La Verne, CA 91750

C) 626-533-3636

E-mail: gpdretiree@gmail.com

Occupation: Retired Police Officer

Division
3

Eagle Rock Fil-Am Metropolitan Los Angeles Glendale Greater Highland Park Hollywood-Los Feliz	Jewel City-Glendale La Canada La Canada La Crescenta-A.M. West Glendale Gateway
---	--



Les Washington (Santa Ana)

923 Hyde Ct., Costa Mesa, CA 92626

C) 714-829-7676

E-mail: mybook01@ca.rr.com

Occupation: Retired

Division
4

Costa Mesa Fountain Valley Huntington Beach Irvine Laguna Hills-Saddleback	Lake Forest Mission Viejo Newport Beach-Corona Del Mar Orange Orange County	San Clemente Santa Ana Tustin
--	---	-------------------------------------



Tim Fortier (Suzy) (East Fresno)

3475 W. Franklin, Fresno, CA 93706

B) 559-475-6890 C) 559-288-6353

E-mail: tfortier@ctibulk.com

Occupation: Trucking

Division
5

Clovis East Fresno Fresno Greater Madera	Greater Selma Kingsburg Madera Old Town Clovis	Ranchos (The)-Madera Reedley-Sunrise Selma Sierra, Oakhurst
---	---	--

2018-2019 Lt. Governors



Lorie Deering (John) (Laguna-Elk Grove)
 6021 Ivy Spring Ct., Elk Grove, CA 95758
 B) 916-921-8080 R) 916-684-7319 C) 707-326-1319
 E-mail: loriezluv@gmail.com
 Occupation: Practice Manager

**Division
7**

Davis Dixon East Sacramento Elk Grove Galt	Greater Sacramento Laguna-Elk Grove Sacramento West Woodland
--	---



Glenn Hughes (Jan) (Napa)
 1523 Silver Trail, Napa, CA 94558
 C) 707-815-2241
 E-mail: hughes.glenn@outlook.com
 Occupation: Retired

**Division
8**

American Canyon, Gateway Benicia Fairfield Greater Napa Napa	Saint Helena Solano County Vallejo Suburban Yountville
--	---



William "Bill" Tema (Janet) (Altadena-Crown City)
 1115 Sierra Madre Villa, Pasadena, CA 91107
 B) 626-431-2273 R) 626-798-9270 C) 626-319-9526
 E-mail: tema@earthlink.net
 Occupation: Real Estate Agent

**Division
10**

Alhambra Altadena-Crown City Montebello Monterey Park Pasadena	Rosefloat of Pasadena Rosemead San Gabriel South Pasadena Temple City
--	---

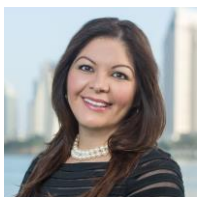

Martha Estrada (Robert Chambers) (Chula Vista)
 318 Fourth Ave., Chula Vista, CA 91910
 B) 619-476-3241 C) 619-405-5444
 E-mail: martha.estrada@fbol.com
 Occupation: First Bank - Vice President Branch Manager

**Division
11**

Bonita Chula Vista Imperial Beach-South Bay National City San Diego San Diego Harbor	South Bay Marina Southeastern San Diego Sweetwater, National City Tijuana University-San Diego
---	--

2018-2019 Lt. Governors



Russ Williams (Milpitas)
 1335 Canton Drive, Milpitas, CA 95035
 B) 408-927-1373 C) 408-396-7394
 E-mail: sruss1055@comcast.net
 Occupation: Export Control Officer

Division
12

Almaden Valley, San Jose Cambrian Park Campbell East San Jose Fremont	Los Gatos Milpitas Morgan Hill Pueblo de San Jose San Jose	Santa Clara South San Jose West San Jose Willow Glen, San Jose
---	--	---

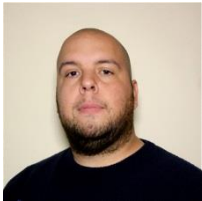

Eric Pierce (Nicole) (Downey-Los Amigos)
 8301 Florence Ave., Suite 100, Downey, CA 90240
 B) 562-904-3668 C) 562-216-3642
 E-mail: eric@thedowneypatriot.com
 Occupation: Newspaper Editor

Division
13

Bellflower Bixby Knolls-North Long Beach California Young Professionals, Los Angeles Culver City Downey	Downey-Los Amigos Huntington Park Long Beach Los Angeles Santa Fe Springs Heritage
---	--



Piara Singh Johl (Early Risers-Yuba City)
 P. O. Box 951, Yuba City, CA 95992
 R) 530-674-8539 C) 530-682-6527
 E-mail: pjohl@yahoo.com
 Occupation: Farmer

Division
14

Early Risers-Yuba City Marysville Oroville	Willows Yuba City Yuba-Sutter Supper Club
--	---

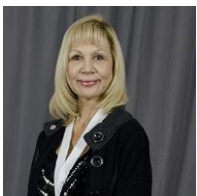

Sheri Haendiges (John) (Pomona)
 64 Harford Place, Upland, CA 91786
 B) 909-985-8179 C) 909-286-4869
 E-mail: sher675h@aol.com
 Occupation: Retired

Division
15

Chino Chino Hills Claremont Corona Corona, Circle City	Eastvale Montclair Norco Ontario Ontario-Parkway	Pomona Rancho Cucamonga Riverside Upland-Foothill Uptown Riverside
--	--	--

2018-2019 Lt. Governors



Cynthia Faust (Burbank)
 1422 Cleveland Road, Glendale, CA 91202
 R) 818-242-2261 C) 818-212-6276
 E-mail: 24ktldy@charter.net
 Occupation: Retired

**Division
16**

Burbank Burbank For Fun Burbank Sunrise Canoga Park Chatsworth Encino Entertainment Industry Group-Los Angeles	Literacy in Southern California Northridge San Fernando Santa Clarita Sylmar Warner Center-Woodland Hills
--	--



Melissa Guire (Alan) (Strathmore)
 19441 Road 232, Strathmore, CA 93267
 C) 559-361-7655
 E-mail: melissaguire1@gmail.com
 Occupation: Educator

**Division
18**

Central Valley Cyber Coalinga Corcoran Cutler-Orosi Dinuba Exeter Eye of the Tiger eKiwanis, CNH	Farmersville Greater Tulare Hanford Lemoore Lindsay Porterville Sequoia, Visalia	Strathmore Tipton Tulare Tule Young Professionals Visalia West Visalia Woodlake
--	--	---



Rick Carver (Hawthorne)
 3928 W. 147th St., Hawthorne, CA 90250
 C) 310-717-2294
 E-mail: carverrick2@gmail.com
 Occupation: Retired Public Works

**Division
19**

Carson El Segundo Gardena Valley Hawthorne Hermosa Beach Inglewood	Los Angeles International Airport Malibu Lawndale Lomita-Harbor City Manhattan Beach	Redondo Beach Rolling Hills Estates San Pedro Santa Monica Torrance
---	--	---



John Friedenbach (Debbie) (Henderson Center, Eureka)
 P.O. Box 8041, Eureka, CA 95502-8041
 B) 707-443-5018 R) 707-443-9273 C) 707-616-4900
 E-mail: jefbach@gmail.com
 Occupation: General Manager

**Division
20**

Arcata Crescent City Ferndale Fortuna Henderson Center, Eureka	McKinleyville North Coast Redwoods, Redway Rio Dell-Scotia Willow Creek
--	---

2018-2019 Lt. Governors



Albert Demoran (Kearny Mesa)

5621 Mildred, San Diego, CA 92110
 C) 619-708-6355
 E-mail: Albertalbertnoble@yahoo.com
 Occupation:

**Division
21**

Clairemont Hills, San Diego Division 100 Miracle Mile of Quarters, San Diego Grantville-Allied Gardens Kearny Mesa La Jolla	Ocean Beach Pacific Beach Point Loma, San Diego Tierrasanta, San Diego Torrey Pines, La Jolla
---	---



Greg P. Peros (Lorelle) (Maui)

129 Kealohilani St., Kahului, HI 96732
 C) 808-280-2461
 E-mail: jaygpp@aol.com
 Occupation: Manager

**Division
22**

Alaka'i Young Professionals East Hawaii Honolulu Kahului, Maui Kailua-Kona	Kaneohe Kauai Maui Pearl Harbor Valley Isle (The)
--	---

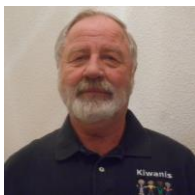

Roger Jacobson (Ellen) (Downtown Sparks)

3355 Glacier Court, Reno, NV 89503
 R) 775-746-9310 C) 775-846-7436
 E-mail: roger.jacobson@dri.edu
 Occupation: Retired

**Division
23**

Downtown Sparks Elko Fernley	North Reno Reno Reno, Sunrisers
------------------------------------	---------------------------------------



Norm Cone (Esther) (Paso Robles)

935 Riverside #11, Paso Robles, CA 93446
 B) 805-237-6460 C) 805-712-5307
 E-mail : nccone@tcsn.net
 Occupation: Financial Advisor

**Division
24**

Atascadero Bay Osos, Los Osos Paso Robles	San Luis Obispo San Luis Obispo Morning
---	--

2018-2019 Lt. Governors



Argentina "Tina" Davila-Luevano (Angel Luevano) (Delta (The), Antioch)
 3001 Kodiak St. #129, Antioch, CA 94531
 C) 925-813-2178
 E-mail: argentinadl4kiwanis@gmail.com
 Occupation: Social Worker

**Division
26**

Brentwood Concord Delta (The), Antioch East Bay (The) Livermore Martinez	Moraga Valley, Moraga Oakley Pittsburg San Ramon Valley, Danville Walnut Creek
---	--



Dan Lane (Denise) (Greater Lodi)
 424 Black Oak Way, Lodi, CA 95242-4621
 R) 209-369-5654 C) 209-365-3650
 E-mail: dlane424@att.net
 Occupation: Retired Law Enforcement

**Division
27**

Escalon Greater Lodi Manteca Manteca-Sunrise	Mountain House Stockton Tracy
---	-------------------------------------



CT Wang (Susan) (Las Vegas Strip)
 5509 Singing Hills Dr., Las Vegas, NV 89130
 C) 702-378-1520
 E-mail: ct12fly@gmail.com
 Occupation: Retired

**Division
28**

Centennial Hills Greater Laughlin Green Valley, Henderson Las Vegas Las Vegas Strip Las Vegas, Young Professionals	Neon Lights Las Vegas North Las Vegas Pahrump Valley Southwest Las Vegas Summerlin
---	--



Fil Simas (Darlene Costa) (Santa Maria)
 240 E. Roemer Way, Santa Maria, CA 93454
 B) 805-922-8476 C) 805-714-7629
 E-mail: smoothincfs@hotmail.com
 Occupation: Director of Operations

**Division
29**

Arroyo Grande Valley Coastal Valley Cyber Greater Pismo Beach Guadalupe Lompoc	Oceano Orcutt Santa Maria Santa Maria Valley
--	---

2018-2019 Lt. Governors



Michael "Mike" Fields (Debbi) (Cypress)

12413 Centralia St., Lakewood, CA 90715
 R) 562-402-3523 C) 310-245-8329
 E-mail: fieldsmj@earthlink.net
 Occupation: Retired

Division
30

Anaheim Hills-Yorba Linda Brea Cypress Fullerton Garden Grove Greater Anaheim Greater Garden Grove	Greater Whittier Highlander (The), La Habra La Habra La Mirada La Palma Placentia Westminster CA
--	--



Lisa Watson (Kiwanis Youth Development & Support Club of San Diego (KYDS))

10182 Holborn St., Santee, CA 92071-5005
 B) 619-432-4723 C) 619-855-2512
 E-mail: lisanicole.watson@gmail.com
 Occupation: High School Teacher (Math)

Division
31

Alpine Borrego Springs Crest East San Diego County El Cajon Valley	Fletcher Hills, El Cajon Greater Jamul Kiwanis Youth Development and Support Club of San Diego (KYDS) La Mesa	Lake Murray, La Mesa Lakeside CA Mtn. Empire-Campo Rancho San Diego Santee Spring Valley
--	---	---



Pennylee Christensen (Victor Kunkel) (The North Bay)

130 Hahn Way, Cotati, CA 94931-5313
 B) 707-542-4544 C) 707-695-1266
 E-mail: 71Briteyes@comcast.net
 Occupation: Lic'd Insurance Agent/Office Manager/Caterer

Division
32

Cloverdale Geyserville Healdsburg Lakeport North Bay (The)	Oakmont Petaluma Redwood Empire, Santa Rosa Santa Rosa	Sebastopol Sonoma Plaza Ukiah Windsor
--	---	--

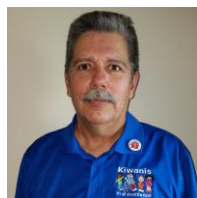

Ricardo Ybarra (Silvia Escarcega) (Kern, Bakersfield)

2715 Christmas Tree Lane, Bakersfield, CA 93306
 B) 661-397-9616 R) 661-348-4505 C) 661-932-2448
 Email: eagleinfaith@gmail.com
 Occupation: Security Officer

Division
33

Delano Downtown Bakersfield Golden Empire, Bakersfield (The) Kern, Bakersfield Rosedale, Bakersfield	Shafter South Bakersfield Taft Tehachapi Westchester, Bakersfield
--	---

2018-2019 Lt. Governors



John Richter (Ally) (Palo Alto)
 444 San Antonio Rd Unit 1E, Palo Alto, CA 94306
 R) 650-493-6957 C) 650-906-4639
 E-mail: jonrichter@aol.com
 Occupation: Retired Rocket Scientist

**Division
34**

Bayshore Community, East Palo Alto Cupertino De Anza, Cupertino Div 1234 Santa Clara Special Games Greater San Mateo Los Altos Menlo Park	Mountain View Palo Alto Peninsula Young Professionals, California Redwood City San Bruno	San Carlos San Francisco Silicon Valley- Sunnyvale South San Francisco Woodside Terrace, A.M., Redwood City
---	---	--



Gina Fanara (Monrovia)
 830 S. Myrtle Ave., Monrovia, CA 91016
 B) 626-303-1818 C) 626-818-3283
 E-mail: gina@cibare.com
 Occupation: Real Estate

**Division
35**

Arcadia Young Professionals Covina-West Covina-South Hills Diamond Bar Young Professionals Duarte El Monte California Glendora	Glendora Kiwaniannes Hacienda Heights La Puente Monrovia Rowland Heights San Dimas La Verne	San Gabriel Valley Region Sierra Madre Walnut Valley West Covina
---	--	---

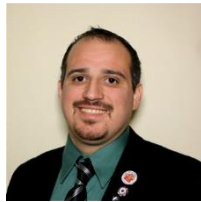

Mike Arteaga (Angie) (Greater San Bernardino)
 1948 Sosa Lane, Colton, CA 92324
 B) 909-537-5037 C) 909-254-1969
 E-mail: Arteagam13@gmail.com
 Occupation: Alumni Engagement Specialist

**Division
36**

Big Bear Valley, Big Bear California's Global Friendship Cooley Ranch, Colton East Rialto Fontana	Greater San Bernardino Highland Inland Center, San Bernardino Redlands Redlands-Evening	Redlands-Morning Rialto San Bernardino Yucaipa Valley
---	---	--

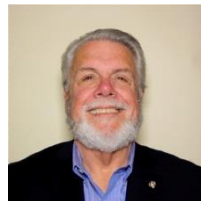

James "Jim" Dorschel (Penny) (Valley Center)
 28805 Hideaway Lake Lane, Valley Center, CA 92082
 C) 760-330-6878
 E-mail: quadd@sbcglobal.net
 Occupation: Retired/Financial Consultant/Teacher

**Division
37**

Blue Wave-North San Diego County Carlsbad Del Mar Escondido Fallbrook Hidden Valley, Escondido	Kiwanis Youth Development and Support Club of North San Diego Lake San Marcos Los Rancheros, San Diego Oceanside Oceanside Pacific	Poway Ramona San Marcos Sunrise Vista Temecula Valley Valley Center
---	--	--

2018-2019 Lt. Governors

Position Vacant

**Division
38**

Apple Valley Barstow Barstow Crossroads Hesperia Lancaster	Palmdale Palmdale West Ridgecrest Tri-Community-Phelan-Pinon Hills-Wrightwood Victorville
--	---



Donna Ross (Greg) (Red Bluff)
22262 Old Alturas Rd., Redding, CA 96003-9690
B) 530-941-9826
E-mail: dlr91705@yahoo.com
Occupation: Physical Therapist

**Division
39**

Anderson Central Tehama County, Los Molinos Greater Chico Mount Shasta	Orland Red Bluff Shasta Dam
---	-----------------------------------



Katy Porter (Thousand Oaks)
3082 Bernadine St., Newbury Park, CA 91320
C) 760-315-0645
E-mail: katy_d_porter@hotmail.com
Occupation: Retired

**Division
42**

Camarillo Conejo Valley Moorpark Oxnard	Santa Barbara Santa Paula Santa Susana, Simi Valley Simi Valley	South Coast (The) Thousand Oaks Ventura Ventura-Suburban
--	--	---



Christine Campbell (Patrick Bowles) (Monterey)
25443 Larkspur Ct., Salinas, CA 93908
C) 831-776-9316
E-mail: campbelllanguageconsultants@gmail.com
Occupation: Language Services Consultant

**Division
43**

Carmel-By-The-Sea Carmel Valley Greater Salinas Hollister	Marina Monterey Monterey Bay Pacific Grove	Scotts Valley Seaside Surf City, Santa Cruz
--	---	---

2018-2019 Lt. Governors



Beth Roberts (Allen) (Lincoln Foothills)
 1854 Deep Springs Lane, Lincoln, CA 95648
 R) 916-434-5372 C) 916-715-1956
 E-mail: bethroberts49@gmail.com
 Occupation: Retired Deloitte Director/Mgmt. Consulting

**Division
44**

Amador County Auburn Carmichael Citrus Heights Folsom Lake	Gold Country, Grass Valley Lincoln Lincoln Foothills Placerville	Rancho Cordova Rancho Murieta Rocklin Roseville Sacramento Suburban
--	---	---



Bryan Bibee (Cara Bibee) (Carson City)
 4809 Bryce Drive, Carson City, NV 89706
 B) 775-883-8445 x114 R) 775-350-7352 C) 775-546-3986
 E-mail: bibee@charter.net
 Occupation: Bookkeeper

**Division
45**

Carson City Carson Valley Dayton Township Fallon	Lake Tahoe North Lake Tahoe Sierra Nevada Tahoe Sierra
---	---

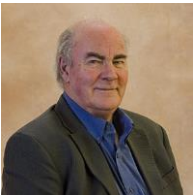

John Carlos (Eleanor) (Merced)
 2771 Glen Ave., Merced, CA 95340-3116
 R) 209-383-1494 C) 209-756-4014
 E-mail: D46LtG1718@gmail.com
 Occupation: Retired

**Division
46**

Atwater-Winton Castle-Atwater Greater Merced Greater Turlock Groveland	Los Banos Mariposa Merced Modesto North Modesto	Oakdale Sonora Turlock
--	---	------------------------------



Reynaldo Gastelum (Carmen Aleman-Gastelum) (Early Risers-El Centro)
 1300 Cabazon Ct., Imperial, CA 92251
 C) 760-791-5463
 E-mail: rgastelum46@gmail.com
 Occupation: Retired Correctional Sergeant from the CA Dept. of Correction and Rehabilitation

**Division
47**

Banning Beaumont Brawley Early Risers-El Centro El Centro Greater Yucca Valley	Hemet Hemet Valley Palm Springs Southern California LGBT Care Team Twentynine Palms
---	---

2018-2019 Governor's Cabinet

Timothy Cunning



Tom Leahy



Doug Frost



Linda Marx



Richard Fuller



Dave Schmitt



Rita Germain



Roy Talley



Gary Gray



Fuchsia Ward



Pete Horton



Leanne Westphal



Russ Kiner



Past Governor Advisors

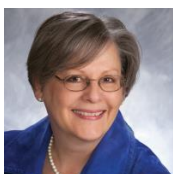

Patti Barsotti



Pete Edwards



Greg Mason

2018-2019 Governor's Advisors

Joni Ackerman

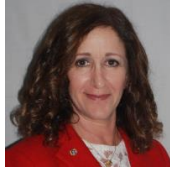

Rocio Brooks

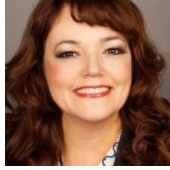

Brad Enos



Bob Erikson



Brian Hargrave



Bob Isaacs



Audrey Kagawa



Robert Larsen



Tony Molino



Shirley Nakawatase



Terri Neumann



Lon Salgren



Lanie Wheeler



California-Nevada-Hawaii Kiwanis District Office Staff



Mark W. McDonald (Jane) (San Diego)
District Secretary/Executive Director
909-989-1500 - Ext. 103 or direct 909-736-1703
E-mail: mark@cnhkiwanis.org

Responsibilities:

Corporate Secretary for the Cal-Nev-Ha District
Executive in charge of the District Office
Chief Executive of Service Leadership Programs and
District Convention/ Conference Planning



Christy Martinez (La Mirada)
Manager of Finance
909-989-1500 - Ext. 101 or direct 909-736-1701
E-mail: christy@cnhkiwanis.org

Responsibilities:

Accounting for Kiwanis, SLP & Foundation



Trina Krider (Spring Valley)
Conventions, Conferences & Communications Coordinator
909-989-1500 - Ext. 122 or direct 909-736-1702
E-mail: trina@cnhkiwanis.org

Responsibilities:

District Directory and Website
District Mailings & Correspondence
District Convention & Mid-Year Conferences
Mailing List Changes



Tricia Crawford (Rancho Cucamonga)
Bookkeeper
909-989-1500 - Ext. 106 or direct 909-736-1706
E-mail: tricia@cnhkiwanis.org

Responsibilities:

Processing of Cash Receipts/Disbursements
Aloha Wear
Governor's Team Attire
District Convention & Mid-Year Conference Registration Management

California-Nevada-Hawaii Kiwanis District Office Staff – page 2

Service Leadership Programs (SLP)



Bruce Hennings (Sharon) (San Leandro)
Director, Service Leadership Programs
909-989-1500 - Ext. 105 or direct 909-736-1705
E-mail: bruce@cnhkiwanis.org

Responsibilities:
SLP Conferences, Conventions & Board Meetings
SLP Scholarships Applications & Recipients
SLP New Club Building Information

Kiwanis Cal-Nev-Ha Foundation



Jennifer Chaves (Sergio) (San Leandro)
Executive Director
909-989-1500, Ext. 126 or direct 909-736-1708
E-mail: jennifer@cnhkiwanis.org

Responsibilities:
Foundation Conference & Event Planning
Foundation Communication
Fund Development & Planned Giving

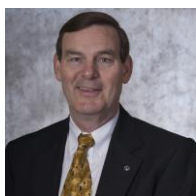

Pete Horton (Dianne) (Spring Valley)
Secretary/Treasurer
909-989-1500, Ext. 104 or direct 909-736-1704
E-mail: pete@cnhkiwanis.org

Responsibilities:
Foundation Minutes & Bylaws
Foundation Accounting & Budgets
Cal-Nev-Ha Investors
Kiwanis Professional Center

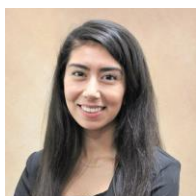

Kassandra Angel
Administrative Assistant and Pediatric Trauma Program Coordinator
909-989-1500 - Ext. 116 or direct 909-736-1707
E-mail: kassandra@cnhkiwanis.org

Responsibilities:
Foundation Gifting Programs
Foundation Grant Programs
Foundation Donor Records
Pediatric Trauma Program (PTP) Liaison
with Partner Hospitals

California-Nevada-Hawaii Kiwanis District Office Staff – page 3

<u>Topic</u>	<u>Staff Contact</u>	<u>Topic</u>	<u>Staff Contact</u>
Advertising/Sales/Sponsorships	Mark McDonald	Foundation Annual Campaign	Jennifer Chaves
Aktion Club	Bruce Hennings	Foundation Board	Jennifer Chaves
Audit Information	Mark McDonald	Foundation Grants	Kassandra Angel
Awards – District	Trina Krider	Hope of America Award	Kassandra Angel
Awards – Foundation	Kassandra Angel	Key Club/KIWIN'S	Bruce Hennings
Billing/Payments	Tricia Crawford	Key Leader	Bruce Hennings
BUG (Bring Up Grades)	Bruce Hennings	Kiwanis Connect Database	Trina Krider
Builders Club	Bruce Hennings	K-Kids	Bruce Hennings
Building Donations	Kassandra Angel	Lt. Governors	Mark McDonald
Building Facilities & Use	Pete Horton	Media/Public Relations	Mark McDonald/ Trina Krider
Bylaws/Policy – District	Mark McDonald	Member Resources	Trina Krider
Bylaws/Policy – Foundation	Pete Horton	Membership	Mark McDonald
Cal-Nev-Ha Investors	Pete Horton	Memorial Tributes	Kassandra Angel
Calendar (District Master)	Trina Krider	(Foundation)	
Circle K	Bruce Hennings	Mid-Year Conferences Planning	Mark McDonald/ Trina Krider
Club Members	Trina Krider	Mid-Year Conference	Trina Krider
Club Leaders	Mark McDonald	Questions	
Club Leadership Education	Mark McDonald	Pediatric Trauma Program	Kassandra Angel
CNH Magazine	Mark McDonald/ Trina Krider	Partner Hospitals	Kassandra Angel
Convention Registration	Trina Krider	Main Switchboard	Varies (Dial o)
Assistance		Rallies/SLP	Bruce Hennings
Convention Registration	Tricia Crawford	Report Processing	Tricia Crawford
Management		(Club/Board/Lt. Gov.)	
District Convention Planning	Mark McDonald/ Trina Krider	Rose Float	Mark McDonald
District Directory	Trina Krider	Scholarships	Bruce Hennings
District Officers	Mark McDonald	Sponsorships	Mark McDonald
District Store	Christy Martinez	Tablet of Honor	Kassandra Angel
Distinguished Service Awards	Kassandra Angel	Terrific Kids	Bruce Hennings
Donations - General	Kassandra Angel	Trustees/Governor's Cabinet	Mark McDonald
Dunlap Awards	Kassandra Angel	Vendor Relations	Christy Martinez
Electronic News	Trina Krider	Website - District	Trina Krider
Endowment	Pete Horton	Website - Foundation	Kassandra Angel
First Lady's Focus	Kassandra Angel		

2018-2019 Lt. Governor's-elect

Division 2

Division 3 **Jose L. Sierra** (Engineer/Contractor)

Division 4

Division 5

Division 7 **Kirsten Ireton** (Division Budget
Coordinator, County of Sacramento)

Division 8

Division 10

Division 11 **Gary Trieschman** (Realtor)

Division 12 **Terry Martin** (Architect)

Division 13

Division 14

Division 15

Division 16 **Lisa Malm** (Community Service Rep.)

Division 18

Division 19

Division 20

Division 21 **Craig Bratlien** (Title Insurance Sales)

Division 22

Division 23

Division 24 **Al Strunk** (Retired Educator)

Division 26

Division 27

Division 28

Division 29 **Tom Parsons** (Retired Bank Marketing
Manager)

Division 30

Division 31

Division 32

Division 33 **Cecilia Provensal** (Marketing)

Division 34 **Derek Lubich** (Professional Photographer)

Division 35

Division 36 **Don deBourguignon** (Retired Sea Captain)

Division 37 **Natali Galt** (Educator)

Division 38

Division 39 **Brian Hargrave** (Customer Service Rep.)

Division 42 **Don Erickson** (Retired Attorney)

Division 43 **George Lange** (Elementary School Principal)

Division 44

Division 45

Division 46

Division 47

Past District Governors

Chairman:	Pete Edwards (Campbell)
1974-1975*	Frank J. DiNoto (Rosemead)
1976-1977	Edward A. Novak, Jr., M.D. (Arlington Virginia)
1980-1981	Stewart L. Rosen, D.C.
1985-1986	Howard M. Dull (Rosefloat of Pasadena)
1986-1987	Wayne W. Hoefl, O.D. (Hollywood-Los Feliz)
1989-1990	Robert E. "Bob" Wikoff (Oakdale)
1991-1992	John E. Roberto (Fresno)
1995-1996	Robert W. "Bob" Erikson (Yucaipa Valley)
1996-1997*	Nelson Tucker (Woodland Hills)
1997-1998	W. Reid Allen, Jr. (Pasadena)
1998-1999	Clarkson R. "Bob" Maurer (Castle-Atwater)
1999-2000	Terri A. Neumann (San Leandro)
2001-2002	James G. "Greg" Mason (East Fresno)
2002-2003	Mark W. McDonald (San Diego)
2005-2006**	Patti Barsotti (San Ramon Valley, Danville)
2006-2007	George Francis (Oceanside Pacific)
2008-2009	Dan Connolly (San Jose)
2008-2009	James G. "Greg" Mason (East Fresno)
2009-2010	Roy E. Talley (Thousand Oaks)
2010-2011	Thomas W. "Tom" Millham (Tahoe Sierra)
2011-2012***	Richard G. "Dick" Olmstead, Jr. (Palmdale West)
2012-2013	Gary Jander (Kiwanis Youth Development and Support Club of San Diego (KYDS))
2013-2014	Rae Whitby-Brummer (Greater Lodi)
2014-2015	Alan Guire (Lindsay)
2015-2016	Cherice Gilliam (Walnut Creek)
2016-2017	Pete Edwards (Campbell)
2017-2018	Joni Ackerman (Redondo Beach)

* Past International President

** Past International Trustee

*** International Trustee

Deceased Past District Governors

1918-20	William M. Widenham (Los Angeles)	1979-80	Kenneth C. Forror, M.D. (North Park, San Diego)
1920-22	Leslie B. Henry (Pasadena)	1981-82	Bill Wesley Brown, Ed.D. (Greater Chico)
1922-23	William R. Brown (San Francisco)	1982-83	Harry M. Rowe, Jr. (Hemet)
1924	A. Heber Winder (Riverside)	1983-84**	Glenn E. Muggelberg (Paso Robles)
1925	Abe P. Leach (Oakland)	1984-85	Robert Mohnsen (Palm Desert)
1926	Charles E. Rinehart (San Diego)	1987-88**	Robert J. Jolley (San Jose)
1927	Wendell C. Thomas (San Jose)	1988-89	Richard L. Prada (Manteca)
1928*	William O. Harris (Santa Barbara)	1990-91	Alan S. "Bud" Olds
1929	George Filmer (San Francisco)	1992-93	Robert L. "Bob" Gibbons (Huntington Beach)
1930	Charles E. "Pat" Millikan (Los Angeles)	1993-94	Frank R. Taylor (Castle-Atwater)
1931*	Donald B. Rice (Oakland)	1994-95	Ted A. Gibbs (Green Valley, Henderson)
1932	Philip N. McCaughan (Long Beach)	2000-01	Robert "Tom" Vildibill (Rosefloat of Pasadena)
1933	Clark Clement (Hanford)	2003-04	Les Wixon
1934	Benjamin W. Black, M.D. (Oakland)	2004-05	Larry "Mac" McLeland (Grantville-Allied Gardens)
1935	Frank L. Fox (Glendale)	2007-08***	Oscar Knight (La Mesa)
1936	Charles R. Crooke (San Jose)		
1937	Ernest G. Bashor, M.D. (Los Angeles)		
1938	Fred Ewing, M.D. (North Oakland)		
1939	Harry A. Lane (San Gabriel)		
1940	Joseph C. Tope (Stockton)		
1941	William C. Schaper (Highland Park)		
1942*	J. Hugh Jackson (Palo Alto)		
1943	Thomas E. Gore (Riverside)		
1944	Russell B. Stevens (Healdsburg)		
1945	Judge Charles J. Griffin (Beverly Hills)		
1946	Benjamin H. Pratt, M.D. , (Lemoore)		
1947	C. Norman Abbott, M.D. (Ontario)		
1948	Felix E. "Phil" Daoust (Yuba City)		
1949*	H. Park Arnold (Glendale)		
1950	Rex H. Turner, M.D. (Redwood City)		
1951	Frank C. Harmon (La Jolla)		
1952	Stary Gange (West Visalia)		
1953	Irvin C. "Ernie" Chapman (Fullerton)		
1954	Elliott J. Taylor (Stockton)		
1955*	Harold M. Heimbaugh (Hollywood)		
1956	Albert H. Sagehorn (Redwood City)		
1957	Logan R. Cotton (Hermosa Beach)		
1958	James E. Parish (Los Altos)		
1959	Daniel L. Turner (La Jolla)		
1960	Eugene F. Lorton (San Francisco)		
1961	C. A. "Bud" Monroe (Antelope Valley)		
1962	Ray A. Weymouth (Redwood City)		
1963	Audre L. Stong (Pasadena)		
1964	Frederic R. Silvey (Antioch)		
1965	William A. Dunlap (Greater Garden Grove)		
1966	Robert W. Barksdale, M.D. (Greater Hayward)		
1967*	Maurice Gladman (Santa Ana)		
1968	Clyde L. Hurley (San Mateo-Downtown)		
1969	Glenn Stockbridge (Bakersfield)		
1969-70	Frank Souza (Placerville)		
1970-71	Mark H. Alexander (Upland)		
1971-72	Reed R. Harris (Laguna Beach)		
1972-73	Philip B. Robinson (Newport Beach-Corona Del Mar)		
1973-74	Sidney J. Smith (Santa Barbara)		
1975-76	Mort Freedman (Monrovia)		
1977-78	Ernest W. Korte (Tulare)		
1978-79	Hugh D. Morgan (Berkeley)		

*Past International President

**Past International Vice President

***Past International Trustee

District Secretary Emeritus

(also served as District Treasurer from 1963-1973)

1968-84 **E. Parker Smith** (Sacramento-Suburban)

2018-2019 District Committee Chairmen

Accessibility	Linda Marx			
Aktion Club	Howard Jackson			
Assistant Administrator (North).....	Brian Atwell			
Assistant Administrator (South)	Jan Loporchio			
Audit*	Gary Gray			
Members:	Bruce Hinckley	Greg Mason	Tony Montalbo	Lanie Wheeler
*in memory of Richard Minatoya				
Builders Club	Carole Farris			
Bylaws & Policies	Doug Frost			
Members:	Joni Ackerman	Rocci Barsotti	Rocio Brooks	Tom Buchenau
	Timothy Cunning	Pete Edwards	Brad Enos	Steven Geraci
	Pete Horton	Bob Larsen	Pat Liddell	Mark McDonald
	Tony Molino	Jim Thompson	Bob Wikoff	
Cal-Nev-Ha Magazine (Online)	Debbie Scheibel			
Circle K	Armando Velazquez			
Club Leadership Education (CLE)	Roy Talley & Lanie Wheeler			
Communications & Public Relations	Rita Germain			
Convention Site & Selection	Timothy Cunning			
Members:	Rocci Barsotti	Gary Gray	Pete Horton	
	Hilding Larson	Mark McDonald	Fuchsia Ward	Lanie Wheeler
Credentials	David Hillman			
District Convention	Larry Barnson			
Backstage Manager	Bob Isaacs			
On to District Convention	Tom Millham			
Elections	Tom Millham			
Executive	Rocci Barsotti			
Members:	Joni Ackerman	Timothy Cunning	Robert Davis	
	Mark McDonald	Mark Waronek	Lanie Wheeler	
Finance	Pete Horton			
Members:	Rocci Barsotti	Timothy Cunning	Robert Davis	Margo Dutton
	Pete Edwards	Gary Gray	Greg Mason	Mark McDonald
	Cloti Simpelo	Leanne Westphal	Lanie Wheeler	Bob Wikoff
First Lady's Focus	Patti Barsotti			
Governor's Official Visit	Patti Barsotti			
Historian	Bob Erikson			
Human & Spiritual Values	Roberta Bliss			
Inter-club	Bill and Virginia Carpenter			
International Convention (On to)	Robert Ward			
International Review	Nelson Tucker			
Members:	Joni Ackerman	Patti Barsotti	Rocci Barsotti	Timothy Cunning
	Frank DiNoto	Alan Guire	Jim Koontz	Pat Liddell
	Mark McDonald	Richard Olmstead	Roy Talley	
K Kids	Jeff Ott			
Key Club	Doug Gin			
Assistant Administrator.....	Marshall Roberson			
Assistant Administrator.....	Alan Quon			

2018-2019 District Committee Chairmen

Key Leader	Mike Akana			
Kiwanis Children’s Fund	Herman Platzke			
Kiwanis Education	Gary Jander			
Kiwanis One Day	TBD			
KIWINS	Mahmood Bashir			
Assistant Administrator	Jeff Dimsdale			
Leadership Development Coordinator ...	Roy Talley and Lanie Wheeler			
Membership Development (District)	Roy Talley			
Members:	Rocci Barsotti	Gary Gray	Gary Jander	Dave Schmitt
Mid-Year Conference North (Santa Rosa)...	Rich Fuller			
Mid-Year Conference South (San Diego)	Doug Frost			
Parliamentarian	Pat Liddell			
Partnership Coordinator	Mike Fields			
Past District Governors	Pete Edwards			
Patriotism and Awards	TBD			
Realignment	Bob Larsen			
Members:	Michael Barrette	Rocci Barsotti	Rocio Brooks	Timothy Cunning
	Mike Fields	Lisa Hansen	Angel Luevano	Mark McDonald
	Tony Montalbo	Don Orosco		
Resolutions	Tom Buchenau			
Risk Manager	Robert Kolstad			
	KI Insurance Agent: Hylant, B) 800-678-0361 E-mail: kiwaniscert@hylant.com			
	website information: www.kiwanisone.org/liability			
Rose Float	Ernie Arnold			
Sergeant-At-Arms	Carole Farris			
Service	Brian Dahlquist			
Strategic Planning	Joni Ackerman	Gary Jander		
Members:	Rocci Barsotti	Timothy Cunning	Robert Davis	
	Pete Edwards	Grant Imper	Russ Kiner	Mark McDonald
	Don Orosco	Lee Pisiewski	Mark Waronek	
Treasurer Selection	Pete Edwards			
Members:	Joni Ackerman	Rocci Barsotti	Timothy Cunning	Robert Davis
	Gary Gray	Russ Kiner	Lanie Wheeler	
Youth Protection Manager	Geoff Tobias			

Kiwanis

Cal-Nev-Ha Foundation

Building a Better Future for Our Children

2018-2019 Kiwanis Cal-Nev-Ha Foundation Officers and Directors



Roy Talley
President



Craig Wallace
Vice President



Pete Horton
Secretary/Treasurer



Margo Dutton
Immediate Past President

Jennifer Chaves
Executive Director

Rocci Barsotti
Cal-Nev-Ha District Governor

Timothy Cuning
Cal-Nev-Ha District Governor-elect

Mark W. McDonald
Cal-Nev-Ha Kiwanis Executive Director

2016-2019 Directors

Guy Blair
Mike Fields
Gary Gray
Debbie Scheibel
VACANT

2017-2020 Directors

William "Bill" Hooper
Gary Jander
Robert "Bob" Larsen
Pete MacHott
VACANT

2018-2021 Directors

John L. Buck, III
Bob Isaacs
Pat Liddell
Alan Quon
Anna Wu

2018-2019 Kiwanis Cal-Nev-Ha Foundation Committees

Development and Programs	Margo Dutton	
Members: Guy Blair	Bob Larsen	Debbie Scheibel
Anna Wu	TBD	
<i>Annual Campaign</i>	<i>Debbie Scheibel</i>	
Members: Guy Blair	Margo Dutton	Bob Larsen
Anna Wu		
<i>Awards</i>	<i>Debbie Scheibel</i>	
Members: Guy Blair	Margo Dutton	Bob Larsen
Anna Wu		
<i>Fund Raising Training</i>	<i>Guy Blair</i>	
Members: Margo Dutton	Bob Larsen	Debbie Scheibel
Anna Wu		
<i>Gala</i>	<i>Guy Blair (North Chair) and Anna Wu (South Chair)</i>	
Members: Margo Dutton	Rita Germain	Bill Hooper
Bob Larsen	Shirley Nakawatase	Debbie Scheibel
<i>Grants</i>	<i>Bob Larsen</i>	
Members: Guy Blair	Margo Dutton	Debbie Scheibel
Anna Wu		
<i>Marketing</i>	<i>Guy Blair</i>	
Members: Jennifer Chaves	Margo Dutton	Bob Larsen
Debbie Scheibel	Roy Talley	Craig Wallace
Anna Wu		
<i>PTP/Partner Hospitals</i>	<i>Bob Larsen</i>	
Members: Guy Blair	Margo Dutton	Debbie Scheibel
Anna Wu		
<i>McElwain Scholarship</i>	<i>Roy Talley</i>	
Members: Rocci Barsotti	Guy Blair	Jennifer Chaves
Tim Cunning	Bob Erikson	Bruce Hennings
Pete Horton	Pat Liddell	Debbie Scheibel
<i>SLP Scholarships</i>	<i>Guy Blair</i>	
Members: Rocci Barsotti	Mahmood Bashir	Jennifer Chaves
Tim Cunning	Bob Erikson	Doug Gin
Bruce Hennings	Pete Horton	Pat Liddell (CK Chair)
Lisa Lotito-Byers	Alan Quon (KC/KW Chair)	Armando Valzquez
<i>McElwain Scholarship</i>	<i>Roy Talley</i>	
Members: Rocci Barsotti	Guy Blair	Jennifer Chaves
Tim Cunning	Bob Erikson	Bruce Hennings
Pete Horton	Pat Liddell	Debbie Scheibel
Executive	Roy Talley	
Members: Margo Dutton	Pete Horton	Gary Jander
Bob Larsen	Craig Wallace	
<i>Audit</i>	<i>Gary Gray</i>	
Members: Pat Liddell	Greg Mason	Shirley Nakawatse
Bob Wikoff		

<i>Disaster Relief</i>			<i>Roy Talley</i>
Members: Margo Dutton	Pete Horton	Gary Jander	
Bob Larsen	Craig Wallace		
<i>Gift Acceptance</i>			<i>Roy Talley</i>
Members: Jennifer Chaves	Gary Gray	Craig Wallace	
<i>Strategic Planning</i>			<i>Gary Gray</i>
Members: Jennifer Chaves	Margo Dutton	Pete Horton	
Roy Talley	Craig Wallace		
Finance			Pete Horton
Members: John Buck	Jennifer Chaves	Gary Gray	
Bob Isaacs	Gary Jander	Alan Quon	
Roy Talley	Craig Wallace		
<i>Investment</i>			<i>Robert E. "Bob" Wikoff</i>
Members: Jennifer Chaves	Pete Horton	Pat Liddell	
Alan Quon			
<i>Debt Retirement</i>			<i>Pat Liddell</i>
Members: Pete Edwards	Pete Horton	Alan Quon	
Roy Talley			
Governance			Craig Wallace
Members: Jennifer Chaves	Mike Fields	Bill Hooper	
Pete Horton	Pat Liddell	Peter MacHott	
Roy Talley	<i>TBD</i>		
<i>Ambassadors</i>			<i>Mike Fields</i>
Members: Jennifer Chaves	Bill Hooper	Pete Horton	
Pat Liddell	Peter MacHott	Roy Talley	
Craig Wallace			
<i>Assessments</i>			<i>Bill Hooper</i>
Members: Jennifer Chaves	Mike Fields	Pete Horton	
Pat Liddell	Peter MacHott	Roy Talley	
Craig Wallace			
<i>Board Development</i>			<i>Pat Liddell</i>
Members: Jennifer Chaves	Mike Fields	Bill Hooper	
Pete Horton	Peter MacHott	Roy Talley	
Craig Wallace			
<i>Bylaws and Policy</i>			<i>Pat Liddell</i>
Members: Jennifer Chaves	Mike Fields	Bill Hooper	
Pete Horton	Peter MacHott	Roy Talley	
Craig Wallace			
<i>Orientation/Cont Education</i>			<i>Pete MacHott</i>
Members: Jennifer Chaves	Mike Fields	Bill Hooper	
Pete Horton	Pat Liddell	Roy Talley	
Craig Wallace			
<i>Parliamentarian</i>			<i>Pat Liddell</i>



Will you be a
**CHAMPION
FOR
CHILDREN?**

Number of active
Champions for Children donors

78

Amount raised each month
by our Champions

\$1,751

Amount raised since 2013

\$134,804

For as little as \$25 per month – the cost of a movie night for two - you can empower youth, prevent trauma, and transform lives. Become a Champion for Children today, or renew your commitment at

<https://cnhkiwanis.box.com/s/6223dtjooeeitml11pd5owrm3u4ghi8>.

Kiwanis Cal-Nev-Ha Foundation Ambassadors

<u>Div.</u>	<u>Ambassador's Name</u>	<u>Div.</u>	<u>Ambassador's Name</u>
2	Guy Blair*	26	Guy Blair*
3	Pat Liddell	27	Dr. Tabia Lee
4	Anand Rao	28	Craig Wallace
5	David Pinuelas	29	Sandy Fisher
7	Bob Isaacs	30	Mike Fields*
8	Diane Brown	31	Gary Jander*
10	Craig Wallace*	32	Douglass Braik
11	Fernando Orozco	33	Ray Hacker
12	Kathi Tran	34	Lynne Mercer
13	Alan Quon*	35	Anna Wu*
14	Brad Enos	36	John Coley
15	Craig Wallace*	37	Tom Teagle
16	Pat Liddell*	38	Gary Gray*
18	Gary Gray*	39	Larry Mower
19	Alan Quon*	42	Wes Miller
20	John Friedenbach	43	Craig Wallace*
21	Margo Dutton*	44	Bill Hooper
22	Neil Yamamoto	45	Gary Dove
23	Tom Leahy	46	Al Smith
24	Brian Atwell	47	Craig Wallace*

** No Ambassador Assigned*

Kiwanis Cal-Nev-Ha Foundation Past Presidents

1966	William A. Dunlap*
1967	Dr. Robert W. Barksdale*
1968	Maurice Gladman*
1969	Clyde L. Hurley*
1969-1970	Glenn H. Stockbridge*
1970-1971	Frank C. Souza*
1971-1972	Mark H. Alexander*
1972-1973	Reed R. Harris*
1973-1974	Philip B. Robinson*
1974-1975	Sidney J. Smith*
1975-1976	Philip B. Robinson*
1976-1978	W. Elwyn Dunstan*
1978-1979	Harold M. Heimbaugh*
1979-1980	Duane E. Devine
1980-1981	Richard O. Vineyard*
1981-1982	Robert Mohnsen
1982-1984	Stewart L. Rosen, D.C.
1984-1985	Michael R. Pent
1985-1986	Harry M. Rowe, Jr.*
1986-1987	Dr. William L. Foran*
1987-1988	Robert A. Grayson
1988-1989	John E. Roberto
1989-1990	Daniel H. Stinemates
1990-1992	James G. "Greg" Mason
1992-1994	Pete Horton
1994-1996	Robert M. Ebiner
1996-1998	Gary A. Baker
1998-2000	Ted A. Gibbs*
2000-2002	Thomas W. Millham
2002-2004	Anthony Antonelli
2004-2006	Jay Quisenberry
2006-2008	Richard G. "Dick" Olmstead, Jr.
2008-2010	Pete Edwards
2010-2012	Patrick A. "Pat" Liddell
2012-2014	Lanie Wheeler
2014-2016	Russell J. Kiner
2016-2018	Margo Dutton

**deceased*

KIWANIS CAL-NEV-HA FOUNDATION

Building a Better Future for Our Children



Leadership Training & Development | Scholarships
Grantmaking | Pediatric Trauma Program

2018-2019 Service Leadership Programs

Director of Service Leadership Programs	Bruce Hennings	bruce@cnhkiwanis.org (909) 736-1705
Aktion Club Administrator	Howard Jackson	howardleejackson@gmail.com (559) 431-0603
Circle K Administrator	Armando Velazquez	cnhckimondo@gmail.com (323) 270-2018
Builders Club Administrator	Carole Farris	carole.farris@gmail.com (559) 362-6431
K-Kids Administrator	Jeff Ott	jott@ucsd.edu (619) 295-7020
KIWINS Administrator	Mahmood Bashir	mahmood.bashir77@gmail.com (562) 713-5204
Key Club Administrator	Doug Gin	dgin.kiwanis@gmail.com (925) 785-7616
Key Leader	Michael Akana	mike@akana.net (650) 224-7541

2018-2019 Kiwanis Circle K Committee

Administrator	Armando Velazquez	cnhckimondo@gmail.com (323) 270-2018
Capital Kiwanis Divisions 7, 14, 23, 27, 44 & 45	Dan Germain Tom Leahy	dgermain@kiwanisfamilyhouse.org (916) 420-9996 leahy891@cs.com (775) 230-5882
Central Coast Kiwanis Divisions 5, 18, 24, 29, 33, 42 & 46	Patrick Ballecer	patrickcki@hotmail.com (559) 312-3989
Desert Oasis Kiwanis Divisions 28, 36, 38 & 47	Linda Marx	LMPGH54@yahoo.com (702) 435-4492
Foothill Kiwanis Divisions 3, 10, 15 & 35	Grace Chi	gracexchi@gmail.com (626) 215-8037
Golden Gate Kiwanis Divisions 2, 8, 20, 26, & 32	Joe Lee	joelee36@gmail.com (510) 909-9299
Magic Kingdom Kiwanis Divisions 4 & 30	Peter Yu	petercyu@gmail.com (714) 907-3360
Metro Kiwanis Divisions 13, 16 & 19	Maria Garcia-Barajas	mgarciabarajas@csudh.edu (310) 214-8650
Paradise Kiwanis Divisions 11, 21, 22, 31 & 37	Pattti Ryder	patriciaannryder@aol.com (858) 486-8701
Sunset Kiwanis Divisions 12, 34 & 43	Derek Lubich	dereklubich@losaltoskiwanis.org (650) 766-6391

2018-2019 Circle K District Officers

Governor	governor@cnhcirclek.org
Secretary	secretary@cnhcirclek.org
Treasurer	treasurer@cnhcirclek.org
Publication Editor	editor@cnhcirclek.org
Convention Chair	convention@cnhcirclek.org
FTC Chair	ftc@cnhcirclek.org
Kiwanis Family Chair	kfamily@cnhcirclek.org
Service Chair	service@cnhcirclek.org
MD&E Chair	mde@cnhcirclek.org
Awards Chair	awards@cnhcirclek.org
Technology Chair	technology@cnhcirclek.org
Capital	capital@cnhcirclek.org
Central Coast	centralcoast@cnhcirclek.org
Desert Oasis	desertoasis@cnhcirclek.org
Foothill	foothill@cnhcirclek.org
Golden Gate	goldengate@chncirclek.org
Magic Kingdom	magickingdom@cnhcirclek.org
Metro	metro@cnhcirclek.org
Paradise	paradise@cnhcirclek.org
Sunset	sunset@cnhcirclek.org

2018-2019 Kiwanis (KIWIN'S) Key Club Committee

Administrator	Mahmood Bashir	mahmood.bashir77@gmail.com (562) 694-0882
Assistant Administrator	Jeff Dimsdale	jdimsdale@occ.cccd.edu (949) 929-1201
Crystal Kiwanis Divisions 3, 10, 16, & 38	Robert Santo	bisamu11@gmail.com (909) 592-1084
Diamond Kiwanis Divisions 13 & 19	Mahmood Bashir	See Above
Emerald Kiwanis Divisions 11, 21, 31 & 37	Warren Sargent Nancy Sargent	wsargent@san.rr.com (858) 451-1529
Goldstone Kiwanis Divisions 15, 28, 35, 36 & 47	Anna Wu Mary "Happy" Price	Anna.c.wu@gmail.com (626) 348-9705 dbodine@roadrunner.com
Jade Kiwanis Divisions 2, 8, 12, 14, 20, 26, 32, 34, 39 & 43	Larry Lewis Pandora Turner	cnhkiwinda@rpal.org (510) 685-1894 pturner@rpal.org (707) 748-4220
Jet Kiwanis Divisions 4 & 30	Jerry DeBar	geralddebar@gmail.com (410) 977-8263
Ruby Kiwanis Divisions 5, 18 & 33	Shirley Ventura	sajventura@yahoo.com (661) 805-1116
Sapphire Kiwanis Divisions 7, 27, 44 & 46	John Carlos	sapphirera14@gmail.com (209) 756-4014
Turquoise Kiwanis Division 42	Marsha Cordes	marsha.cordes@ouhsd.k12.ca.us (805) 760-3138

2018-2019 Kiwanis (KIWIN'S) Key Club District Officers

Governor	kiwins.dgov@gmail.com
Secretary	kiwins.dsec@gmail.com
Treasurer	kiwins.dtreasurer@gmail.com
Publication Editor	kiwins.dbuled@gmail.com
Crystal	kiwins.crystalltg@gmail.com
Diamond	kiwins.diamondltg@gmail.com
Emerald	kiwins.emeraldltg@gmail.com
Goldstone	kiwins.goldstoneltg@gmail.com
Jade	kiwins.jadeltg@gmail.com
Jet	kiwins.jetltg@gmail.com
Ruby	kiwins.rubyltg@gmail.com
Sapphire	kiwins.sapphireltg@gmail.com
Turquoise	kiwins.turquoiseltg@gmail.com

2018-2019 Kiwanis (CNH) Key Club District Officers

Governor	cnhkc.dgov1819@gmail.com
Secretary	cnhkc.ds1819@gmail.com
Treasurer	cnhkc.dt1819@gmail.com
Tech Editor	cnhkc.dte1819@gmail.com
News Editor	cnhkc.dne@gmail.com
Convention Chair	cnhkc.docn@gmail.com
Communications & Marketing Chair	cnhkc.cm@gmail.com
Kiwanis Family & Foundation Chair	cnhkc.kff@gmail.com
Member Recognition Chair	cnhkc.mr@gmail.com
Member Relations Chair	cnhkc.mrs@gmail.com
Policy/Int'l & Elections Chair	cnhkc.pie@gmail.com
Service Projects Chair	cnhkc.sp@gmail.com
Division 2 North	d02n.cnhkc.ltg@gmail.com
Division 2 South	d02s.cnhkc.ltg@gmail.com
Division 3 North	d03n.cnhkc.ltg@gmail.com
Division 3 South	d03.cnhkc.ltg@gmail.com
Division 4 Central	d04c.cnhkc.ltg@gmail.com
Division 4 East	d04e.cnhkc.ltg@gmail.com
Division 4 North	d04n.cnhkc.ltg@gmail.com
Division 4 South	d04s.cnhkc.ltg@gmail.com
Division 4 West	d04w.cnhkc.ltg@gmail.com
Division 5 North	d05n.cnhkc.ltg@gmail.com
Division 5 South	d05s.cnhkc.ltg@gmail.com
Division 7 North	d07n.cnhkc.ltg@gmail.com
Division 7 South	d07s.cnhkc.ltg@gmail.com
Division 8	d08.cnhkc.ltg@gmail.com
Division 10 North	d10n.cnhkc.ltg@gmail.com
Division 10 South	d10s.ltg.cnhkc@gmail.com
Division 11	d11.cnhkc.ltg@gmail.com
Division 12 East	d12e.ltg.cnhkc@gmail.com
Division 12 South	d12s.cnhkc.ltg@gmail.com
Division 12 West	d12w.cnhkc.ltg@gmail.com
Division 13 North	d13n.cnhkc.ltg@gmail.com
Division 13 South	d13s.cnhkc.ltg@gmail.com
Division 14	d14.cnhkc.ltg@gmail.com
Division 15 East	d15e.cnhkc.ltg@gmail.com
Division 15 North	d15n.cnhkc.ltg@gmail.com
Division 15 South	d15s.cnhkc.ltg@gmail.com
Division 16 East	d16e.cnhkc.ltg@gmail.com
Division 16 West	d16w.cnhkc.ltg@gmail.com
Division 16 North	d16n.ltg.cnhkc@gmail.com
Division 16 South	d16s.ltg.cnhkc@gmail.com
Division 18 East	d18e.cnhkc.ltg@gmail.com
Division 18 West	d18w.cnhkc.ltg@gmail.com
Division 19 North	d19n.cnhkc.ltg@gmail.com
Division 19 South	d19s.cnhkc.ltg@gmail.com
Division 20	Contact Div. 32
Division 21	d21.cnhkc.ltg@gmail.com
Division 22 (H)	d22h.cnhkc.ltg@gmail.com
Division 22 (K)	d22k.cnhkc.ltg@gmail.com
Division 22 (M)	d22m.cnhkc.ltg@gmail.com
Division 23	d23.cnhkc.ltg@gmail.com
Division 24/29	d2429.cnhkc.ltg@gmail.com
Division 26 North	d26n.cnhkc.ltg@gmail.com
Division 26 South	d26s.cnhkc.ltg@gmail.com
Division 27 North	d27n.cnhkc.ltg@gmail.com

Division 27 South	d27s.cnhkc.ltg@gmail.com
Division 28 East	d28e.cnhkc.ltg@gmail.com
Division 28 North	d28n.cnhkc.ltg@gmail.com
Division 28 South	d28s.cnhkc.ltg@gmail.com
Division 28 West	d28w.cnhkc.ltg@gmail.com
Division 30 North	d30n.cnhkc.ltg@gmail.com
Division 30 South	d30s.cnhkc.ltg@gmail.com
Division 31	d31.cnhkc.ltg@gmail.com
Division 32	d32.cnhkc.ltg@gmail.com
Division 33	d33.cnhkc.ltg@gmail.com
Division 34 North	d34n.cnhkc.ltg@gmail.com
Division 34 South	d34s.cnhkc.ltg@gmail.com
Division 35 East	d35e.cnhkc.ltg@gmail.com
Division 35 West	d35w.cnhkc.ltg@gmail.com
Division 36 East	d36e.cnhkc.ltg@gmail.com
Division 36 West	d36w.cnhkc.ltg@gmail.com
Division 37 East	d37e.cnhkc.ltg@gmail.com
Division 37 North	d37n.cnhkc.ltg@gmail.com
Division 37 South	d37s.cnhkc.ltg@gmail.com
Division 37 West	d37w.cnhkc.ltg@gmail.com
Division 38 East	d38e.cnhkc.ltg@gmail.com
Division 38 West	d38w.cnhkc.ltg@gmail.com
Division 39	See Division 14
Division 41 North	d41n.cnhkc.ltg@gmail.com
Division 41 South	d41s.cnhkc.ltg@gmail.com
Division 42 East	d42e.cnhkc.ltg@gmail.com
Division 42 West	d42w.cnhkc.ltg@gmail.com
Division 43	d43.cnhkc.ltg@gmail.com
Division 44 North	d44n.cnhkc.ltg@gmail.com
Division 44 South	d44s.cnhkc.ltg@gmail.com
Division 45	d45.cnhkc.ltg@gmail.com
Division 46 North	d46n.cnhkc.ltg@gmail.com
Division 46 South	d46s.cnhkc.ltg@gmail.com
Division 47	d47.cnhkc.ltg@gmail.com

2018-2019 Kiwanis (CNH) Key Club Committee

Administrator	Doug Gin	dgin.kiwanis@gmail.com (925) 785-7616
Asst. Administrator	Marshall Roberson (N) Alan Quon (S)	cnhadan@gmail.com (775) 322-4182 alanquon@gmail.com (509) 432-6006
Special Assistant	Pete Ballew Marek LeBlanc	pjb184@yahoo.com (510) 895-8172 cnh.kc.sa@gmail.com (951) 318-0246
Region 1 Kiwanis Divisions 11 & 31	Geoff Tobias	cnh.region1advisor@gmail.com (619) 741-5089
Region 2 Kiwanis Divisions 21 & 37	Tim Cunning Carolyn Qualm	cunningtim@cs.com (760) 884-6130 c.qualm@verizon.net (951) 694-1831
Region 3 Kiwanis Divisions 4 & 30	Elaine Pong	epong119@aol.com (949) 380-9598
Region 4 Kiwanis Divisions 36 & 47	Steve Boone	stephen_boone@cjud.net (909) 730-5361
Region 5 Kiwanis Divisions 28 & 38	Hanna Santee Richard Olmstead	hlsantee@interact.ccsd.net spyder4@antelecom.net
Region 6 Kiwanis Divisions 23 & 45	Michael McStroul	McStroul@gmail.com (775) 750-3912
Region 7 Kiwanis Divisions 3 & 16	Doug Ridnor	dridnor@sbcglobal.net (661) 513-0475
Region 8 Kiwanis Divisions 13 & 19	Jackie Acosta	r8.cnhkc.advisor@gmail.com (310) 738-1691
Region 9 Kiwanis Divisions 2, 8 & 26	Victor Chan	Victor913@gmail.com (916) 813-6883

2018-2019 Kiwanis (CNH) Key Club Committee

Region 10 Kiwanis Divisions 24, 29 & 42	Stacie Marotta	Stacie.Marotta@manpower.com (661) 978-2525
Region 11 Kiwanis Divisions 18 & 33	Carole Farris	carole.farris@gmail.com (559) 362-6431
Region 12 Kiwanis Divisions 5 & 46	Carole Farris	carole.farris@gmail.com (559) 362-6431
Region 13 Kiwanis Divisions 10, 15 & 35	Patricia Cridland	patriaciadland@aol.com (909) 986-7606
Region 14 Kiwanis Divisions 14 & 39	Position Vacant	
Region 15 Kiwanis Divisions 20 & 32	Tricia Shindledecker	cnh.r15.advisor@gmail.com (707) 836-0980
Region 16 Kiwanis Divisions 7, 27 & 44	Bruce Mercado	brucemercado.kiwanis@gmail.com (209) 981-8623
Region 17 Kiwanis Divisions 12, 34 & 43	Rachel Shanley	rshanley.kiwanis@gmail.com (408) 679-9115
Region 18 Kiwanis Division 22	Charlene Masuhara	cmasuhara@hawaii.rr.com (808) 345-4737

Kiwanis Clubs of the California-Nevada-Hawaii District

22 Alaka'i Young Professionals	36 California's Global Friendship
2 Alameda	42 Camarillo
2 Albany-El Cerrito	12 Cambrian Park
10 Alhambra	12 Campbell
12 Almaden Valley, San Jose	16 Canoga Park
31 Alpine	37 Carlsbad
10 Altadena-Crown City	43 Carmel Valley
44 Amador County	43 Carmel-by-the-Sea
8 American Canyon, Gateway	44 Carmichael
30 Anaheim Hills-Yorba Linda	19 Carson
39 Anderson	45 Carson City
38 Apple Valley	45 Carson Valley
35 Arcadia Young Professionals	46 Castle-Atwater
20 Arcata	39 Central Tehama County, Los Molinos
29 Arroyo Grande Valley	18 Central Valley Cyber
24 Atascadero	16 Chatsworth
46 Atwater-Winton	15 Chino
44 Auburn	15 Chino Hills
47 Banning	11 Chula Vista
38 Barstow	44 Citrus Heights
38 Barstow Crossroads	21 Clairemont Hills, San Diego
24 Bay-Osos, Los Osos	15 Claremont
34 Bayshore Community, E. Palo Alto	32 Cloverdale
47 Beaumont	5 Clovis
13 Bellflower	18 Coalinga
8 Benicia	26 Concord
2 Berkeley	42 Conejo Valley
36 Big Bear Valley, Big Bear	36 Cooley Ranch, Colton
13 Bixby Knolls-North Long Beach	18 Corcoran
37 Blue Wave-North San Diego County	15 Corona
11 Bonita	15 Corona, Circle City
31 Borrego Springs	4 Costa Mesa
47 Brawley	35 Covina-West Covina-South Hills
30 Brea	20 Crescent City
26 Brentwood	31 Crest
16 Burbank	13 Culver City
16 Burbank For Fun	34 Cupertino
16 Burbank Sunrise	18 Cutler-Orosi
13 California Young Professionals, Los Angeles	30 Cypress
	7 Davis

Kiwanis Clubs of the California-Nevada-Hawaii District

- | | |
|--|-------------------------------------|
| 45 Dayton Township | 20 Ferndale |
| 34 De Anza, Cupertino | 3 Fil-Am Metropolitan Los Angeles |
| 37 Del Mar | 31 Fletcher Hills, El Cajon |
| 33 Delano | 44 Folsom Lake |
| 26 Delta (The), Antioch | 36 Fontana |
| 35 Diamond Bar Young Professionals | 20 Fortuna |
| 18 Dinuba | 4 Fountain Valley |
| 21 Division 100 Miracle Mile of Quarters,
San Diego | 12 Fremont |
| 7 Dixon | 5 Fresno |
| 13 Downey | 30 Fullerton |
| 13 Downey-Los Amigos | 7 Galt |
| 33 Downtown Bakersfield | 30 Garden Grove |
| 23 Downtown Sparks | 19 Gardena Valley |
| 35 Duarte | 32 Geyserville |
| 3 Eagle Rock | 3 Glendale |
| 47 Early Risers-El Centro | 35 Glendora |
| 14 Early Risers-Yuba City | 35 Glendora Kiwaniannes |
| 47 East Coachella Valley | 44 Gold Country, Grass Valley |
| 5 East Fresno | 33 Golden Empire, Bakersfield (The) |
| 22 East Hawaii | 21 Grantville-Allied Gardens |
| 36 East Rialto | 30 Greater Anaheim |
| 7 East Sacramento | 39 Greater Chico |
| 31 East San Diego County | 37 Greater Encinitas |
| 12 East San Jose | 30 Greater Garden Grove |
| 15 Eastvale | 3 Greater Highland Park |
| 31 El Cajon Valley | 31 Greater Jamul |
| 47 El Centro | 28 Greater Laughlin |
| 19 El Segundo | 27 Greater Lodi |
| 7 Elk Grove | 5 Greater Madera |
| 23 Elko | 46 Greater Merced |
| 16 Entertainment Industry
Group-Los Angeles | 8 Greater Napa |
| 27 Escalon | 29 Greater Pismo Beach |
| 37 Escondido | 7 Greater Sacramento |
| 18 Exeter | 36 Greater San Bernardino |
| 8 Fairfield | 34 Greater San Mateo |
| 37 Fallbrook | 5 Greater Selma |
| 45 Fallon | 30 Greater Stanton |
| 18 Farmersville | 18 Greater Tulare |
| | 46 Greater Turlock |
| | 30 Greater Whittier |

Kiwanis Clubs of the California-Nevada-Hawaii District

47 Greater Yucca Valley	
28 Green Valley, Henderson	3 La Canada
46 Groveland	3 La Canada La Crescenta-AM
29 Guadalupe	30 La Habra
35 Hacienda Heights	21 La Jolla
18 Hanford	31 La Mesa
19 Hawthorne	30 La Mirada
2 Hayward-Castro Valley	30 La Palma
32 Healdsburg	35 La Puente
47 Hemet	4 Laguna Hills- Saddleback
47 Hemet Valley	7 Laguna-Elk Grove
20 Henderson Center, Eureka	4 Lake Forest
19 Hermosa Beach	31 Lake Murray, La Mesa
38 Hesperia	37 Lake San Marcos
37 Hidden Valley, Escondido	45 Lake Tahoe
38 High Desert Sunset	32 Lakeport
36 Highland	38 Lancaster
30 Highlander (The), La Habra	28 Las Vegas
43 Hollister	28 Las Vegas Strip
3 Hollywood-Los Feliz	28 Las Vegas, Young Professionals
22 Honolulu	19 Lawndale
4 Huntington Beach	18 Lemoore
13 Huntington Park	44 Lincoln
11 Imperial Beach-South Bay	44 Lincoln Foothills
36 Inland Center, San Bernardino	18 Lindsay
4 Irvine	19 Lomita-Harbor City
3 Jewel City-Glendale	29 Lompoc
22 Kahului, Maui	13 Long Beach
22 Kailua-Kona	34 Los Altos
22 Kaneohe	13 Los Angeles
22 Kauai	19 Los Angeles International Airport
21 Kearny Mesa	46 Los Banos
5 Kerman	12 Los Gatos
33 Kern, Bakersfield	37 Los Rancheros, San Diego
5 Kingsburg	5 Madera
22 Kiwanis Executive Club of Honolulu	19 Malibu
16 Kiwanis Literacy Cluf of Southern California	19 Manhattan Beach
37 Kiwanis Youth Development and Support Club of North San Diego	27 Manteca
31 Kiwanis Youth Development and Support Club of San Diego (KYDS)	27 Manteca-Sunrise
	43 Marina

Kiwanis Clubs of the California-Nevada-Hawaii District

46 Mariposa	37 Oceanside
26 Martinez	37 Oceanside Pacific
14 Marysville	5 Old Town Clovis
22 Maui	15 Ontario
20 McKinleyville	15 Ontario-Parkway
34 Menlo Park	4 Orange
46 Merced	4 Orange County
12 Milpitas	29 Orcutt
4 Mission Viejo	39 Orland
46 Modesto	14 Oroville
35 Monrovia	42 Oxnard
15 Montclair	21 Pacific Beach
10 Montebello	43 Pacific Grove
43 Monterey	28 Pahrump Valley
43 Monterey Bay	47 Palm Springs
10 Monterey Park	38 Palmdale
42 Moorpark	38 Palmdale West
26 Moraga Valley, Moraga	34 Palo Alto
12 Morgan Hill	10 Pasadena
39 Mount Shasta	24 Paso Robles
34 Mountain View	22 Pearl Harbor
31 Mtn. Empire-Campo	34 Peninsula Young Professionals, California
8 Napa	32 Petaluma
11 National City	26 Pittsburg
28 Neon Lights Las Vegas	30 Placentia
4 Newport Beach-Corona Del Mar	44 Placerville
15 Norco	21 Point Loma, San Diego
32 North Bay (The)	15 Pomona
20 North Coast	18 Porterville
45 North Lake Tahoe	37 Poway
28 North Las Vegas	12 Pueblo de San Jose
46 North Modesto	37 Ramona
23 North Reno	44 Rancho Cordova
16 Northridge	15 Rancho Cucamonga
46 Oakdale	44 Rancho Murieta
2 Oakland	31 Rancho San Diego
26 Oakley	5 Ranchos (The)-Madera
32 Oakmont	39 Red Bluff
21 Ocean Beach	36 Redlands
29 Oceano	36 Redlands-Evening

Kiwanis Clubs of the California-Nevada-Hawaii District

36 Redlands-Morning	13 Santa Fe Springs Heritage
34 Redwood City	29 Santa Maria
32 Redwood Empire, Santa Rosa	29 Santa Maria Valley
20 Redwoods, Redway	19 Santa Monica
5 Reedley-Sunrise	42 Santa Paula
23 Reno	32 Santa Rosa
23 Reno, Sunrisers	42 Santa Susana, Simi Valley
36 Rialto	31 Santee
2 Richmond	43 Scotts Valley
38 Ridgecrest	43 Seaside
46 Riverbank	32 Sebastopol
15 Riverside	5 Selma
44 Rocklin	18 Sequoia, Visalia
19 Rolling Hills Estates	33 Shafter
33 Rosedale, Bakersfield	39 Shasta Dam
10 Rosefloat of Pasadena	35 Sierra Madre
10 Rosemead	45 Sierra Nevada
44 Roseville	5 Sierra, Oakhurst
44 Sacramento Suburban	34 Silicon Valley-Sunnyvale
7 Sacramento West	42 Simi Valley
8 Saint Helena	8 Solano County
36 San Bernardino	32 Sonoma Plaza
34 San Carlos	46 Sonora
4 San Clemente	33 South Bakersfield
11 San Diego	11 South Bay Marina
11 San Diego Harbor	42 South Coast (The)
16 San Fernando	10 South Pasadena
34 San Francisco	34 South San Francisco
10 San Gabriel	12 South San Jose
12 San Jose	11 Southeastern San Diego
2 San Leandro	31 Spring Valley
24 San Luis Obispo	27 Stockton
24 San Luis Obispo Morning	18 Strathmore
37 San Marcos	37 Sunrise Vista
19 San Pedro	43 Surf City, Santa Cruz
26 San Ramon Valley, Danville	11 Sweetwater, National City
4 Santa Ana	16 Sylmar
42 Santa Barbara	33 Taft
12 Santa Clara	45 Tahoe Sierra
16 Santa Clarita	33 Tehachapi

Kiwanis Clubs of the California-Nevada-Hawaii District

- 37 Temecula Valley
- 10 Temple City
- 24 Templeton
- 42 Thousand Oaks
- 21 Tierrasanta, San Diego
- 11 Tijuana
- 18 Tipton
- 19 Torrance
- 21 Torrey Pines, La Jolla
- 27 Tracy
- 38 Tri-Community-Phelan-Pinon Hills-
Wrightwood
- 18 Tulare
- 46 Turlock
- 4 Tustin
- 47 Twentynine Palms
- 32 Ukiah
- 11 University-San Diego
- 15 Upland-Foothill
- 15 Uptown Riverside
- 8 Vallejo Suburban
- 37 Valley Center
- 22 Valley Isle (The)
- 42 Ventura
- 42 Ventura-Suburban
- 3 Verdugo Hills
- 38 Victorville
- 18 Visalia
- 26 Walnut Creek
- 35 Walnut Valley
- 16 Warner Center-Woodland Hills
- 35 West Covina
- 3 West Glendale Gateway
- 12 West Metro San Jose
- 12 West San Jose
- 18 West Visalia
- 33 Westchester, Bakersfield
- 32 Willits
- 20 Willow Creek
- 12 Willow Glen, San Jose
- 14 Willows
- 32 Windsor
- 18 Woodlake
- 7 Woodland
- 34 Woodside Terrace A.M., Redwood City
- 8 Yountville
- 14 Yuba City
- 36 Yucaipa Valley

Multiple Club Listing by City

Anaheim: Anaheim Hills-Yorba Linda; Greater Anaheim
Atwater: Atwater-Winton; Castle-Atwater
Bakersfield: Downtown Bakersfield; Golden Empire, Bakersfield; Kern, Bakersfield; Rosedale, Bakersfield; South Bakersfield; Westchester, Bakersfield
Burbank: Burbank; Burbank For Fun; Burbank Sunrise
Carson City: Carson City; Sierra Nevada
Chula Vista: Bonita; Chula Vista; South Bay Marina
Clovis: Clovis; Old Town Clovis
Corona: Corona; Corona, Circle City
Cupertino: Cupertino; De Anza, Cupertino
Downey: Downey; Downey-Los Amigos
El Cajon: East San Diego County; El Cajon Valley; Fletcher Hills, El Cajon
El Centro: Early Risers-El Centro; El Centro
Elk Grove: Elk Grove, Laguna-Elk Grove
Escondido: Escondido; Hidden Valley, Escondido
Eureka: Henderson Center, Eureka; North Coast
Fresno: Downtown Fresno; East Fresno; Fresno
Garden Grove: Garden Grove; Greater Garden Grove
Glendale: Glendale; Jewel City-Glendale; Verdugo Hills; West Glendale Gateway
Glendora: Glendora; Glendora Kiwaniannes
Hanford: Central Valley Cyber; Hanford
Hemet: Hemet; Hemet Valley
Honolulu: Alaka'i Young Professionals; Honolulu; Kiwanis Executive Club of Honolulu; Kaneohe; Pearl Harbor
Kahului: Kahului, Maui; Maui; Valley Isle (The)
La Canada: La Canada; La Canada La Crescenta-AM
La Habra: Highlander (The), La Habra; La Habra
La Jolla: La Jolla; Torrey Pines, La Jolla
Las Vegas: Las Vegas; Las Vegas Strip; Las Vegas, Young Professionals; Neon Lights Las Vegas; North Las Vegas
La Mesa: La Mesa; Lake Murray, La Mesa
Lincoln: Lincoln; Lincoln Foothills
Long Beach: Bixby Knolls-North Long Beach; Long Beach
Los Angeles: California Young Professionals, Los Angeles; Eagle Rock; Entertainment Industry Group-Los Angeles; Fil-Am Metropolitan, Los Angeles; Greater Highland Park; Hollywood-Los Feliz; Los Angeles; Los Angeles International Airport; Santa Monica
Madera: Madera; Greater Madera; Ranchos (The)-Madera

Manteca: Manteca; Manteca-Sunrise
Merced: Greater Merced; Merced
Modesto: Modesto; North Modesto
Monterey: Monterey; Monterey Bay
Napa: Greater Napa; Napa
Oceanside: Oceanside; Oceanside Pacific
Ontario: Ontario; Ontario-Parkway
Palmdale: Palmdale; Palmdale West
Pasadena: Pasadena; Rosefloat of Pasadena
Redlands: Redlands; Redlands Morning; Redlands-Evening
Redwood City: Redwood City; Woodside Terrace A.M., Redwood City
Reno: North Reno; Reno; Reno, Sunrisers
Rialto: East Rialto; Rialto
Riverside: Riverside; Uptown Riverside
Sacramento: East Sacramento; Greater Sacramento; Sacramento Suburban; Sacramento West
San Bernardino: California's Global Friendship; Greater San Bernardino; Inland Center, San Bernardino; San Bernardino
San Diego: Clairemont Hills, San Diego; Division 100 Miracle Mile of Quarters, San Diego; Grantville-Allied Gardens; Kearny Mesa; Kiwanis Youth Development and Support Club of San Diego; Los Rancheros, San Diego; Ocean Beach; Pacific Beach; Point Loma, San Diego; Rancho San Diego; San Diego; San Diego Harbor; Southeastern San Diego; Sweetwater, National City; Tierrasanta, San Diego
San Francisco: San Francisco; South San Francisco
San Jose: Almaden Valley, San Jose; Cambrian Park; East San Jose; Pueblo De San Jose; San Jose; South San Jose; West Metro San Jose; West San Jose; Willow Glen, San Jose
San Marcos: Lake San Marcos; San Marcos
San Luis Obispo: San Luis Obispo; San Luis Obispo Morning
Santa Barbara: Santa Barbara; South Coast (The)
Santa Maria: Orcutt; Santa Maria; Santa Maria Valley
Santa Rosa: Oakmont; Redwood Empire, Santa Rosa; Santa Rosa;
Selma: Greater Selma; Selma
Simi Valley: Santa Susana, Simi Valley; Simi Valley
South Lake Tahoe: Lake Tahoe; Tahoe Sierra
Thousand Oaks: Conejo Valley; Thousand Oaks
Tulare: Greater Tulare; Tulare
Turlock: Greater Turlock; Turlock
Ventura: Ventura; Ventura-Suburban
Visalia: Sequoia, Visalia; Visalia; West Visalia
Yuba City: Early Risers-Yuba City; Yuba City

Kiwanis Clubs of the California-Nevada-Hawaii District – Meeting Places and Contact Information

ALAKA'I YOUNG PROFESSIONALS (K18340 09/19/2012) (K)

Pres: Jacob Nakasone, Ph: (808) 256-1072 Email: jacob.ayp@gmail.com

Secy: Taryn Lau, Email: tarynlau@gmail.com

ALAMEDA (K01025 05/02/1923) (K)

Alameda Elks Lodge #1015, 2255 Santa Clara Ave, 1st WE, 6:30 p.m., 2nd, 3rd, 4th & 5th WE, 12:15 p.m.

Pres: Jeramie Andehueson, Ph: (510) 871-0147 Email: jandehueson@yahoo.com

Secy: Cheryl L Saxton, Ph: (510) 748-6881 Email: golfingdc@aol.com

ALBANY-EL CERRITO (K09702 09/25/1979) (K)

Royal Cafe, 811 San Pablo Ave., TU, 7:30 a.m.

Pres: Patricia Rosano, Ph: (510) 331-4031 Email: pparker06@gmail.com

Secy: Mr Jack A Rosano, Ph: (510) 527-3249 Email: jarkiwanis@gmail.com

ALHAMBRA (K00819 07/24/1922) (K)

Denny's Restaurant, 349 E. Main St, 1st & 3rd TU, 06:00 p.m.

ALMADEN VALLEY, SAN JOSE (K12465 08/24/1988) (K)

Cup and Saucer, 1375 Blossom Hill Rd, 2nd WE, 6:15 p.m.

Pres: Mr Clayton Marr, Ph: (408) 839-9050 Email: claymarr@comcast.net

Secy: Mr Bert Olson, Ph: (408) 997-9894 Email: br2olson@earthlink.net

ALPINE (K03583 01/01/1951) (K) (B) (AK)

Alpine Elementary School, 1850 Alpine Blvd, SA, 7:00 a.m.

Pres: Mr Robert Soto, Ph: (619) 772-6464 Email: rsoto1@farmersagent.com

Secy: Mrs Pam Price, Ph: (619) 972-8637 Email: pamprice8637@gmail.com

ALTADENA-CROWN CITY (K01666 05/06/1927)

Altadena Community Center, 730 E. Altadena Dr, 1st, 2nd, 3rd & 5th WE, 12:00 p.m.

Villa Gardens, 842 E Villa Ave, 4th WE, 12:00 p.m.

Pres: John M Nathaniel, Ph: (323) 253-3150 Email: johnnate@yahoo.com

Secy: William John Tema, Ph: (626) 431-2273 Email: Tema@earthlink.net

AMADOR COUNTY (K06046 07/13/1965) (KK)

Mel & Faye's Diner, 31 State Highway 88, 1st & 3rd WE, 7:00 a.m.

Pres: Guy Blair, Ph: (530) 933-0858 Email: gwblair52@comcast.net

Secy: Mrs Gloria A Blair, Ph: (916) 410-3464 Email: GloriaBlair@comcast.net

AMERICAN CANYON, GATEWAY (K16049 08/17/2000) (K)

DoubleTree Napa Valley, 3600 Broadway, 2nd & 4th WE, 6:00 p.m.

ANAHEIM HILLS-YORBA LINDA (K15122 01/22/1997) (K)

Anaheim Hills Golf Course, 6501 East Nohl Ranch Road, WE, 7:30 a.m.

Pres: Brandon Kent Arnold, Ph: (714) 612-0556 Email: kent.arnold@edwardjones.com

Secy: Susan E Siegmann, Ph: (714) 281-8079 Email: gregsiegmann@sbcglobal.net

ANDERSON (K03578 12/15/1950) (K) (B)

Players Pizza, 2305 Balls Ferry Rd, MO, 12:10 p.m.

Pres: Mrs Madeine Hartman, Ph: (530) 356-7126 Email: mhartman@shasta.com

Secy: Larry W Mower, Ph: (530) 365-4836 Email: lmower1938@aol.com

APPLE VALLEY (K04419 04/15/1955) (K)

Los Domingos, 17790 Wika Rd, 3rd TH, 6:00 p.m.

Pres: Mrs Beverly Williams, Ph: (760) 242-9098 Email: mom2ck@msn.com

Secy: Wanda L. Sterbonic, Ph: (760) 617-4041 Email: wandas2008@aol.com

ARCADIA YOUNG PROFESSIONALS (K18945 09/03/2015)

Copper Still Grill, 610 S Myrtle Ave, 3rd TH, 6:00 p.m.

Pres: Mr Trevor Ramos, Ph: (310) 600-0367 Email: trevor@collegefundingremedies.com

Secy: Nicole Muller, Ph: (714) 267-5222 Email: nmmuller29@gmail.com

ARCATA (K01656 03/29/1927) (B) (KK)

Chan's Restaurant, 359 G Street, 2nd & 4th TH, 6:00 p.m.

Secy: Daniel Hauser, Ph: (707) 822-5732 Email: dhauser@suddenlink.net

ARROYO GRANDE VALLEY (K07268 07/24/1973)

The Quarterdeck Restaurant, 1500 W. Branch Street, TH, 7:00 a.m.

Pres: Mr Clint S. Weirick I, Ph: (805) 286-6959 Email: Clint.Weirick.Nonprofit@gmail.com

Secy: Mary E Bassett, Ph: (805) 459-5953 Email: maryb1854@att.net

ATASCADERO (K06487 03/31/1969) (K) (AK)

Kiwanis Hall, 7484 Pismo Avenue, P.O. Box 370, TH, 7:00 a.m.

Pres: Michael Shaw, Ph: (307) 670-5052 Email: mshaw7655@gmail.com

ATWATER-WINTON (K09982 06/18/1980) (K)

Atwater Village, 531 Bellevue Road, TU, 12:00 p.m.

Pres: Robert L Miller, Ph: (209) 357-0270 Email: robertlmiller58@sbcglobal.net

Secy: Roy Browning, Ph: (209) 631-4037 Email: apg5574@sbcglobal.net

AUBURN (K03815 04/17/1952) (K) (B) (AK)

Sizzler's, 13570 Lincoln Way, 2nd & 4th WE, 6:30 p.m.

Pres: Rev Kenneth Moore, Ph: (402) 488-6746 Email: drkmoore@juno.com

Secy: Mrs Carolyn Susan Achilles, Ph: (530) 885-4723 Email: 115csa@sbcglobal.net

BANNING (K01372 04/21/1925) (K)

The Lakes, 5801 Sun Lakes Blvd, WE, 12:00 p.m.

BARSTOW CROSSROADS (K16195 06/18/2001) (K)

Los Domingo's Mexican Restaurant, 1520 E Main St, TU, 6:00 p.m.

Pres: Elaine Peralta, Ph: (760) 617-5765 Email: elaine_peralta@hotmail.com

Secy: Elaine Villareal, Ph: (760) 252-5935 Email: rosilanev@yahoo.com

BAY-OSOS, LOS OSOS (K10637 03/04/1982) (B)

Jimmy Bump's Pasta House, 1019 San Ynez Ave., WE, 12:15 p.m.

Pres: Alan E Strunk, Ph: (805) 528-7336 Email: al_strunk@yahoo.com

Secy: Heidi Smith, Ph: (805) 528-1443 Email: happyheidi7@msn.com

BAYSHORE COMMUNITY, EAST PALO ALTO (K14704 05/23/1995)

Bay Cafe, 1875 Embarcadero Road, 1st & 3rd MO, 12:00 p.m.

Pres: Sandra M Farley, Ph: (650) 366-1818 Email: friend@spont.com

Secy: Thomas B Farley, Ph: (650) 366-1818 Email: farley@spont.com

BEAUMONT (K02775 07/30/1946)

Four Seasons, 1515 Four Seasons, 2nd & 3rd & 4th TH, 6:30 p.m.

BELLFLOWER (K01986 05/18/1933) (C) (K) (B) (KK)

Bellflower Kiwanis Girl Scout Hall, 9302 E Laurel St, FR, 12:00 p.m.

Pres: Dennis Azevedo, Ph: (562) 760-0558 Email: azevedo22@verizon.net

Secy: Wendi Morse, Ph: (562) 925-9571 Email: wendimorse@msn.com

BENICIA (K01487 02/05/1926) (K)

Floors on First, First Street, 560 Morning Glory Drive, 2nd TU, 5:30 p.m.

Pres: Dr Patricia Robin Silver, Ph: (707) 328-8246 Email: rsilverca@comcast.net

Secy: Gretchen A Burgess, Ph: (707) 580-4572 Email: gretchen@ebenicia.com

BERKELEY (K00969 02/27/1923) (C) (K)

LeBateau-Ivire - Drunken Boat, 2629 Telegraph Ave., TU, 12:30 p.m.

Pres:Carolynn Stewart, Ph: (510) 486-0234 Email: Carolinamontague@gmail.com

Secy: Mr Jack A Rosano, Ph: (510) 527-3249 Email: jarkiwanis@gmail.com

BIG BEAR VALLEY, BIG BEAR (K10758 08/17/1982)

Sizzler, 42137 Big Bear Boulevard, TU, 12:00 p.m.

Pres: Priscilla Anderson, Ph: (909) 800-1748 Email: priscott@verizon.net

Secy: Sandra A Heer, Ph: (909) 744-0848 Email: revdrsandy@yahoo.com

BIXBY KNOLLS-NORTH LONG BEACH (K05597 05/03/1962) (C) (K)

IHOP Restaurant, 700 E. 45th Street, 1st & 3rd TU, 7:00 a.m.

Pres: Ms Candace Yamagawa, Ph: (562) 716-0986 Email: candyam07@gmail.com

Secy: Mr Tony P Diaz, Ph: (562) 421-2006 Email: bstdad2@msn.com

BLUE WAVE-NORTH SAN DIEGO COUNTY (K18290 07/25/2012)

Oceana Mission IV Clubhouse, 4282 Spoonbill Way, 1st & 3rd WE, 6:00 p.m.

Pres: Patricia A Carson, Ph: (760) 757-6701 Email: patcoyer@yahoo.com

Secy: Ms Janet Russell, Ph: (760) 583-5319 Email: jarussell743@gmail.com

BONITA (K06742 03/10/1971) (K) (B) (KK)

Bonita-Sunnyside Library Community Room, 4375 Bonita Road, TH, 7:00 a.m.

Pres: Dr David C. Wynne, Ph: (619) 482-0238 Email: d.c.wynne@cox.net

Secy: James A Woodford, Ph: (619) 216-7666 Email: jimandpatwoodford@cox.net

BORREGO SPRINGS (K08504 09/26/1976)

B S Chamber of Commerce, 786 Palm Cayon Dr, 2nd & 4th WE, 9:00 a.m.

Pres: Bradley E Tidwell, Ph: (760) 767-3202 Email: borregobrad@gmail.com

Secy: JoAnn Maiter, Ph: (262) 359-0469 Email: maiter.joann@gmail.com

BRAWLEY (K01333 01/29/1925) (K)

Stockman's Club, 275 Marjorie Ave., TH, 12:00 p.m.

Secy: Carmen Aleman Gastelum, Ph: (760) 587-1305 Email: carmelita.gastelum@icloud.com

BREA (K03694 08/21/1951) (K)

Embassy Suites Hotel, 900 E Birch, 1st & 3rd TH, 7:15 a.m.

Pres: Alan Nakamura, Ph: (714) 257-4473 Email: a_nakamura@ml.com

Secy: Bill Murray, Ph: (562) 694-8681 Email: bill.murray@edwardjones.com

BRENTWOOD (K16111 03/01/2001) (C) (K) (AK)

Jalisco's Restaurant, 8335 Brentwood Blvd., Bldg B, TH, 12:30 p.m.

Pres: Mr Barry A Joseph, Ph: (925) 626-5287 Email: barry4kiwanis@yahoo.com

Secy: Argentina Davila-Luevano, Ph: (925) 813-2178 Email: argentinadl4kiwanis@gmail.com

BURBANK (K00857 09/28/1922) (K) (B)

YMCA, 321 E Magnolia Blvd, WE, 12:00 p.m.

Pres: Mr Luis S Centeno, Ph: (818) 986-6288 Email: centenomail@gmail.com

Secy: David Harris, Ph: (818) 840-0920 Email: davidjarrardharris@gmail.com

BURBANK FOR FUN (K15835 01/11/2000) (AK)

Hill Street Cafe, 3301 N Glenoaks Blvd, 2nd & 4th TH, 6:30 p.m.

BURBANK SUNRISE (K12565 11/02/1988) (K) (KK)

Hill Street Cafe, 3301 N. Glenoaks Blvd., WE, 7:00 a.m.

Pres: Bonnie L Bryant, Email: bbyrantax@earthlink.net

Secy: John P Ostly, Ph: (818) 566-9883 Email: jostly@pacbell.net

CALIFORNIA YOUNG PROFESSIONALS, LOS ANGELES (K17598 09/09/2007) (K)

Conference Call, Call In: (517) 417-5000, 1st SU, 8:00 p.m.

CALIFORNIA'S GLOBAL FRIENDSHIP (K17736 08/28/2008)

Highland Family YMCA, 7793 Central Avenue, 2nd & 4th WE, 7:00 p.m.

Pres: Terrill S Levinson-Wickham, Ph: (951) 217-5741 Email: lwflicker@aol.com

Secy: Jean Erikson, Ph: (951) 381-1182 Email: kiwanis.lady@yahoo.com

CAMARILLO (K06171 09/06/1966) (K) (B) (AK)

Little Tai Fine Dining, 2500 Las Posas Rd, 1st TU, 6:00 p.m.

Pres: Mary Grizzard-Paul, Ph: (805) 482-6279 Email: marygrizzard@msn.com

Secy: Mr Allen Grizzard-Paul, Ph: (805) 482-6279 Email: allengrizzard@msn.com

CAMBRIAN PARK (K04127 01/19/1954) (K) (KK)

The Cup & Saucer, 1375 Blossom Hill Rd., WE, 12:00 p.m.

Pres: Ed Chirco, Ph: (408) 377-3066 Email: edwardchirco@att.net

Secy: Mrs Aletta Godden, Ph: (925) 353-0911 Email: aletta16@gmail.com

CAMPBELL (K01543 04/28/1926) (K) (KK)

Coco's Restaurant, 150 E. Hamilton Avenue, 1st & 3rd FR, 7:15 a.m.

Pres: Mr Richard Kennemer, Ph: (408) 386-7732 Email: r.kennemer@verizon.net

Secy: Mrs Jeannette Edwards, Ph: (408) 515-2636 Email: jettyle@comcast.net

CANOGA PARK (K01592 10/07/1926)

Weillers West Hills Deli, 22323 Sherman Way, TU, 6:10 p.m.

CARLSBAD (K08270 03/09/1976) (K)

Location changes monthly, email: president@carlsbadkiwanis.club for location, 3rd TU, 5:30 p.m.

Pres: Mr Nolan R Davis, Ph: (760) 560-3401 Email: ndavisduke@yahoo.com

Secy: Joyce Ruud, Ph: (760) 547-1291 Email: joyceruud60@gmail.com

CARMEL VALLEY (K03593 01/31/1951)

Los Laureles Lodge, 313 West Carmel Valley Road, 2nd, 4th & 5th TU, 6:30 p.m.

CARMEL-BY-THE-SEA (K03275 03/09/1949)

Flaherty's Oyster Bar, 6th bet. Dolores and San Carlos, TH, 12:10 p.m.

CARMICHAEL (K05642 08/15/1962) (K) (KK)

Senior Center, 4701 Gibbons Ave, 4th WE, 7:00 p.m.

Pres: Michael D Koerner, Ph: (916) 944-6648 Email: mkoerner247@aol.com

Secy: Jan Lovejoy, Ph: (916) 488-2246 Email: jmlovejoy@comcast.net

CARSON (K12575 12/21/1988) (K)

Juanita Millender-McDonald Community Center of Carson, 801 East Carson Street, 1st & 3rd WE, 12:00 p.m.

Pres: Ms Jackie Acosta, Ph: (310) 738-1691 Email: dodgergirl15@yahoo.com

Secy: Kim L Sao, Ph: (310) 952-1785 Email: kimsieng@yahoo.com

CARSON CITY (K05157 09/10/1959) (K)

Black Bear Diner, 900 S Carson Street, TH, 12:00 p.m.

Pres: J. Ramsey, Ph: (775) 445-0051 Email: christy@christyramsey.com

Secy: Stevan Lyon, Ph: (775) 224-5798 Email: lyonstevan@gmail.com

CARSON VALLEY (K01714 12/08/1927) (K) (AK)

COD Casino, 1593 Esmeralda Ave, Just off of Hwy 395 S. at 4th St., TH, 6:30 a.m.

Pres: Sally Grant, Ph: (805) 377-8044 Email: saliwildbill@aol.com

Secy: John E Adams, Ph: (775) 781-4976 Email: jea1144@aol.com

CASTLE-ATWATER (K06725 02/17/1971) (K) (KK)

Castle Air Museum, 5050 Santa Fe Dr., TH, 12:00 p.m.

Pres: Howard J Smith Jr, Ph: (209) 769-9304 Email: howardsmith@1791.com

Secy: Clarkson R Maurer, Ph: (209) 358-8030 Email: bobdoe@att.net

CENTENNIAL HILLS (K19425 01/24/2018)

Firerock Steakhouse, 5990 Centennial Center Blvd, 1st TH, 12:30 p.m., 3rd WE, 6:00 p.m.

Pres: Christina Von Lindenberg, Ph: (702) 927-8485 Email: cvlvegas@yahoo.com

Secy: Mr David W Madvig, Ph: (307) 340-0539 Email: dave.madvig@american-national.com

CENTRAL TEHAMA COUNTY, LOS MOLINOS (K06476 02/27/1969) (K)

Mill Creek Restaurant, 8051 Hwy 99 E, 1st & 3rd TH, 7:00 a.m.

Pres: Jack E Pratt, Ph: (530) 385-1759 Email: jackpratt@att.net

Secy: James W Bacquet, Ph: (530) 384-1525 Email: jimbacquet@att.net

CHATSWORTH (K13315 10/25/1990) (K) (KK)

Los Toros Restaurant, 21743 Devonshire St, TU, 7:00 p.m.

Pres: Kathie Donner, Ph: (818) 257-2333 Email: kathieart@aol.com

Secy: Mrs Eileen Alcorn, Ph: (818) 882-3214 Email: eileen67@twc.com

CHINO (K05356 03/01/1961) (C) (K)

Chino Community Bldg, 10th & B St, WE, 12:00 p.m.

Pres: Judy Miller, Email: jamiller@cityofchino.org

Secy: Linda Reich, Ph: (909) 334-3491 Email: lreich@cityofchino.org

CHINO HILLS (K13855 05/01/1992) (K)

McDonalds, 2559 Chino Hills Parkway, FR, 7:00 a.m.

Pres: Kurt Allan, Ph: (909) 539-6391 Email: kurt4re@gmail.com

Secy: Bill Taylor, Ph: (909) 606-0927 Email: billtaylor4@verizon.net

CHULA VISTA (K03499 05/16/1950) (K)

Sunset by the Park, 333 Third Ave, 2nd & 4th TU, 12:00 p.m.

Pres: Ray Estolano, Ph: (619) 422-6688 Email: estolano@gmail.com

Secy: Mrs Viky S Mitrovich, Ph: (619) 887-1392 Email: viky.mitrovich@sweetwaterschools.org

CITRUS HEIGHTS (K07015 07/25/1972) (K) (KK) (AK)

Coco's Restaurant, 7887 Madison Avenue, 2nd, 3rd, 4th & 5th WE, 7:00 a.m.

Sammy's Restaurant at Stone's Gambling Hall, 6508 Antelope Road, 1st TH, 6:00 p.m.

Pres: Bradley Miller, Ph: (559) 974-5169 Email: bamiller1058@outlook.com

Secy: Dianna Batt, Ph: (916) 983-5705 Email: diannabatt@gmail.com

CLAIREMONT HILLS, SAN DIEGO (K04879 11/18/1957)**CLAREMONT** (K01231 05/09/1924) (C) (K)

St Ambrose Church, 830 W Bonita Ave, TH, 12:10 p.m.

Pres: Penny Myrdal, Ph: (909) 982-2075 Email: mizpen@aol.com

Secy: James R Wylie, Ph: (626) 963-5407 Email: jwylie@roadrunner.com

CLOVERDALE (K16206 06/12/2001) (K) (B)

Zinis Diner, Cloverdale Blvd, TH, 7:00 a.m., 5th TH, 7:00 p.m.

Pres: Michael Alan Laird, Ph: (707) 894-2115 Email: mlaird@remax.net

Secy: Susan Demattei, Ph: (707) 894-4047 Email: suzycuzy48@gmail.com

CLOVIS (K08167 11/19/1975) (K) (KK)

Clovis Senior Activity Center, 850 Fourth Street, TH, 7:00 a.m.

Pres: Mr Michael D. Wells, Ph: (559) 299-0991 Email: m.d.wells@att.net

Secy: Thomas J Ebert, Ph: (559) 291-8941 Email: tome_93611@yahoo.com

COALINGA (K13619 08/20/1991)

Coalinga-Huron Public Library, 305 N 4th Street, TH, 12:00 p.m.

Pres: Richard Curtin, Ph: (559) 935-3943 Email: curtinr@sbcglobal.net

Secy: Mary S Leal, Ph: (559) 935-1617 Email: mlealmlis@yahoo.com

COASTAL VALLEY CYBER (K19602 08/01/2018)

Conference Call or Email, 2nd TU, 7:00 p.m.

Pres: Veronica Holmes, Ph: (559) 202-9964 Email: cvckiwanis@gmail.com

Secy: Dr Marie V Banuelos, Ph: (559) 639-3084 Email: ree1008@sbcglobal.net

CONCORD (K18764 01/16/2015) (K)

The Old Spaghetti Factory, 1955 Mt. Diablo St., 1st & 3rd FR, 12:00 p.m.

Pres: Mrs Wendy Bishop Jones, Ph: (707) 980-2923 Email: wendybishopjones@gmail.com

Secy: Rocci A Barsotti, Ph: (925) 285-2225 Email: roccibarsotti@yahoo.com

CONEJO VALLEY (K17396 05/31/2006) (K) (B)

Bandits Grill and Bar, 589 North Moorpark Road, TU, 11:45 a.m.

Pres: Ms Amy Hastings, Ph: (805) 405-4303 Email: amybeuthel@yahoo.com

Secy: Roger Klausler, Ph: (805) 746-2584 Email: rklausler@gmail.com

COOLEY RANCH, COLTON (K09669 09/05/1979) (K) (B) (KK)

Denny's, 160 Valley Blvd., FR, 7:00 a.m.

Pres: Bruce Crandell, Ph: (909) 793-7560 Email: crandell@fastmail.com

Secy: Judy Crandell, Ph: (909) 793-7560 Email: crandell1@verizon.net

CORCORAN (K12339 05/18/1988)

TLC, 128 Dairy Avenue, Rm #3, TU, 5:30 p.m.

Pres: Raul R Gomez, Ph: (559) 992-2049

Secy: Daniel C Leon, Ph: (559) 362-1472 Email: daniel-leon@comcast.net

CORONA, CIRCLE CITY (K10441 08/31/1981) (K) (KK)

Sizzler Restaurant, 1461 Rimpau Ave, TU, 12:00 p.m.

Pres: Belinda Becerra, Ph: (951) 7346794 Email: bhb@sbcglobal.net

Secy: Garrett Wilkinson, Ph: (951) 415-9892 Email: gwilkinson06@yahoo.com

COSTA MESA (K03365 07/28/1949) (C) (K)

Costa Mesa Country Club, 1701 Golf Course Drive, TH, 12:00 p.m.

COVINA-WEST COVINA-SOUTH HILLS (K04189 04/22/1954) (K) (B)

Villa Tepeyac, 2200 E. Garvey Ave. South, 1st & 3rd WE, 5:45 p.m.

Pres: Mr Mitchell Chatfield, Ph: (626) 671-0415 Email: mitchell.chatfield@horacemann.com

Secy: Michael K Tanaka, Email: miket818@aol.com

CRESCENT CITY (K01586 09/21/1926)

Elk Valley Casino, 2500 Howland Hill Road, 1st & 3rd WE, 10:30 a.m.

Pres: Gary Hallock, Ph: (747) 344-8724 Email: gbhallock1@live.com

Secy: Chester J O'Neill, Ph: (707) 465-3722 Email: lynchester@charter.net

CREST (K17158 04/23/2005) (B) (KK)

Crest Clubhouse Nancy Jane Park, 113 North Park Dr., 3rd MO, 6:00 p.m., 4th SA, 8:00 a.m.

Pres: Patrick C Bunsold, Ph: (619) 593-1111 Email: wa6mhz@cox.net

Secy: Mrs Barbara Halte, Ph: (619) 295-4686 Email: barbara@silberrad.com

CULVER CITY (K16210 06/19/2001) (K) (KK)

Grand Casino Bakery/Restaurant, 3826 Main Street, 2nd & 4th TU, 7:00 a.m.

CUTLER-OROSI (K02897 02/27/19479)

Martha's Restaurant, 41435 Road 128, 2nd & 4th WE, 7:15 a.m.

Pres: Mrs Leticia Trevino, Ph: (559) 528-9004 Email: letrevino@cojUSD.org

Secy: Jodie J. Thomas, Ph: (559) 685-8535 Email: jothomas@cojUSD.org

CYPRESS (K03572 12/04/1950) (C) (K)

Boys & Girls Club, 10161 Moody, 1st & 3rd TU, 7:00 p.m.

Pres: Mr Hank Machal, Ph: (714) 608-9882 Email: hmachal@mach5insurance.com

Secy: Kathryn Kendrick, Ph: (562) 230-7866 Email: kathyk310@gmail.com

DAVIS (K04990 07/14/1958) (C) (K)

Symposium Restaurant & Pizza House, 1620 E 8th St., TH, 12:10 p.m.

Pres: Lydia Looknanan, Ph: (530) 383-1752 Email: llooknanan@thatsmybank.com

Secy: Ira Bray, Ph: (530) 756-8849 Email: ibray@sbcglobal.net

DAYTON TOWNSHIP (K12884 09/29/1989) (K)

Dayton Senior Center, 320 Dayton Valley Road, 1st & 3rd WE, 6:30 p.m.

Pres: John M Stevens, Ph: (775) 246-7251 Email: jstevens@boomchickapop.com

Secy: Mrs April Dawn Romo, Ph: (775) 220-4520 Email: april.romo4@yahoo.com

DE ANZA, CUPERTINO (K07662 01/03/1975) (C) (K)

IHOP, 5403 Stevens Creek Blvd, FR, 7:15 a.m.

Pres: Mr Michel Liu, Ph: (408) 980-9707 Email: michel.liu@comcast.net

Secy: Barbara Hourigan, Ph: (650) 961-3808 Email: bhourigan@hotmail.com

DEL MAR (K11265 08/16/1984) (K)

The Fish Market Restaurant, 640 Via De La Valle, 1st TH, 12:00 p.m., 3rd TH, 6:00 p.m.

Pres: Stephen L Gardella, Ph: (858) 864-8586 Email: sgardella@ucsd.edu

Secy: Sherrie L Pantalon, Ph: (858) 350-9663 Email: spantalon@pacbell.net

DELANO (K04330 11/19/1954) (K)

Tony's Firehouse Grill, 502 County Line Rd., 1st WE, 6:00 p.m.

Pres: Pastor Martha Milk, Ph: (775) 443-7986 Email: martemlk@gmail.com

Secy: Mr Steven D Kinsey, Ph: (661) 725-1286 Email: skinsey@lightspeed.net

DELTA (THE), ANTIOCH (K08622 02/01/1977) (K) (B)

Denny's, 4823 Lone Tree Way, TU, 7:00 a.m.

Pres: Ade A Adeyemi, Ph: (925) 754-8892 Email: aadeyemi2001@yahoo.com

Secy: Timothy J Bradley, Email: kiwariantj@gmail.com

DIAMOND BAR YOUNG PROFESSIONALS (K19360 10/01/2017)

Wu & Associates, 1370 Valley Vista Drive, Suite 200, 2nd MO, 6:00 p.m.

Pres: Jasper Thoue, Ph: (657) 888-3788 Email: jt@arce.us

Secy: Mrs Renee Fung, Ph: (626) 466-5749 Email: siying5@hotmail.com

DINUBA (K05248 05/04/1960) (K) (B) (KK)

Me and Martha's, 505 E. Tulare, TH, 6:30 a.m., 1st TU, 6:30 a.m.

Pres: Mayra A Santillan, Ph: (559) 595-0920 Email: mayra_8_7@hotmail.com

Secy: Nancy J McKittrick, Ph: (559) 591-6737 Email: nncmck@comcast.net

DIV 1234 SANTA CLARA SPECIAL GAMES (K19697 09/09/2018)

Pruneyard Tower 1, 1901 South Boscom, 2nd SU, 1:30 p.m.

Pres: Derek E Lubich, Ph: (650) 766-6391 Email: dereklubich@losaltoskiwanis.org

Secy: Donna Cedervall, Ph: (408) 205-0700 Email: donnacedervall@outlook.com

DIVISION 100 MIRACLE MILE OF QUARTERS, SAN DIEGO (K16940 02/01/2004)

Rady Children's Hospital, 3020 Children's Way, 2nd WE, 4:30 p.m.

Pres: Mr David M Schmitt, Ph: (760) 747-4825 Email: dms53@pacbell.net

Secy: Mrs Marilyn Boryla, Ph: (619) 478-2622 Email: mjboryla16@hughes.net

DIXON (K17858 08/13/2009) (K)

Bud's, 100 S. First, 2nd TH, 6:00 p.m.,

Dawson's, 105 N. First St., 4th TH, 6:00 p.m. Even months

Pres: Melanie Wright, Ph: (707) 410-6634 Email: melanie@solanomoves.com

Secy: Debra Dingman, Ph: (707) 678-9198 Email: dingman4dixon@gmail.com

DOWNEY (K01298 11/06/1924) (K) (B) (KK)

Rio Hondo Country Club, 10627 Old River School Rd, 1st TH, 6:30 p.m., 2nd, 3rd, 4th & 5th TH, 12:00 p.m.

Pres: Rose Schneeberger, Ph: (626) 915-5610 Email: rschneeberger5@gmail.com
Secy: Stephen Chu, Ph: (562) 922-1861 Email: stephendchu@gmail.com
DOWNEY-LOS AMIGOS (K06135 04/01/1966) (K) (AK)
Rio Hondo Golf Club / Event Center, 10627 Old River School Rd., WE, 7:00 a.m.

DOWNTOWN BAKERSFIELD (K19009 10/15/2015)
Stars Theatre, 1931 Chester Ave, 2nd & 4th WE, 12:00 p.m.
Pres: Mr Chadney R Kinsey, Ph: (661) 477-1409 Email: chadk@binnsplumbing.com
Secy: Mr Steven D Kinsey, Ph: (661) 725-1286 Email: skinsey@lightspeed.net

DOWNTOWN SPARKS (K16008 08/23/2000) (K) (B) (AK)
Denny's Restaurant, Nugget Avenue, 1st FR, 11:30 a.m., 3rd TU, 6:30 p.m.
Pres: Sue-Ting Chene, Ph: (408) 605-8267 Email: sueting@gmail.com
Secy: Doris Allen, Ph: (775) 626-4476 Email: dallen5@charter.net

DUARTE (K04488 07/13/1955) (K)
Duarte Teen Center, 1400 Buena Vista, 3rd TU, 12:00 p.m.
Pres: Cheryl L Reynolds, Ph: (626) 359-9244 Email: catlynagrl17@gmail.com
Secy: Tina Carey, Ph: (626) 930-8506 Email: tcarey@miyachiamerica.com

EAGLE ROCK (K01145 12/07/1923) (K)
Colombos Restaurant, 1833 Colorado Blvd, 1st & 3rd WE, 6:30 p.m.
Pres: Ms Linda M. Allen, Ph: (323) 257-6898 Email: lja.design@sbcglobal.net
Secy: Mr Eric Warren, Ph: (323) 257-1357 Email: erickaren@earthlink.net

EARLY RISERS-EL CENTRO (K06839 09/07/1971)
Denny's Restaurant, 1455 Ocotillo Dr, TH, 7:00 a.m.
Pres: Mrs Ana Jorgenson, Ph: (760) 337-1677 Email: anajorgenson@yahoo.com
Secy: Gary Andrews, Ph: (760) 352-7944 Email: ggolfgary@aol.com

EARLY RISERS-YUBA CITY (K06817 07/20/1971) (K)
El Zarape Restaurant, 1005 Stafford Way, TU, 6:45 a.m.
Pres: Mr David Flores, Ph: (530) 751-7842 Email: dflores@recyclingindustries.com
Secy: Robin E Walther, Ph: (530) 673-5499 Email: walther.robin@att.net

EAST BAY (THE) (K19745 09/25/2018)
King Chapel Antioch, 320 Worrell Rd, 3rd WE, 5:00 p.m.
Pres: Lee Cox Jr, Ph: (925) 237-7877 Email: leecoxdr@yahoo.com
Secy: Argentina Davila-Luevano, Ph: (925) 813-2178 Email: argentinadl4kiwanis@gmail.com

EAST FRESNO (K05249 05/06/1960) (C) (K) (B) (KK) (AK)
Friends Church, 5688 N First St, FR, 12:10 p.m.
Pres: Ms Claudia E Soria-Delgado, Ph: (559) 960-3726 Email: csoriad@gmail.com
Secy: Patricia K Lee, Ph: (559) 225-0532 Email: plee0532@comcast.net

EAST HAWAII (K05796 10/19/1963) (C) (K) (B) (KK) (AK)
Coquis Hideaway Restaurant - Tsunami Meeting Room, 1550 Kamehameha Ave, FR, 12:00 p.m.
Pres: John P Field, Ph: (808) 969-6971 Email: johnfield96720@gmail.com
Secy: Mrs Audrey A Kagawa, Email: audkagawa@hawaii.rr.com

EAST RIALTO (K05914 06/24/1964) (K) (B) (KK)
Coco's Restaurant, 1683 South Riverside Ave., WE, 7:00 a.m.
Pres: Sara I Garcia, Ph: (909) 653-5184 Email: saragarcia909@live.com
Secy: Angela Marie Perry, Ph: (760) 261-2765 Email: angie2163@verizon.net

EAST SACRAMENTO (K05324 11/22/1960) (C) (K)
Kiwanis Family House, 2875 50th St, 4th WE, 6:00 p.m.
TBA each month, 2nd WE, 6:00 p.m.
Pres: David J Whittington, Ph: (916) 718-1782 Email: whittid@scc.losrios.edu
Secy: Michael H Flynn, Ph: (916) 484-1314 Email: michaelhflynn@yahoo.com

EAST SAN DIEGO COUNTY (K14997 08/20/1996) (K)

Denny's Restaurant, 655 N Mollison Ave, 1st & 3rd TU, 6:00 p.m.

Pres: Susan A Cox, Ph: (619) 443-5394 Email: califcat@aol.com

Secy: Tina Oeffner, Ph: (619) 282-6822 Email: tina@walshadjusting.com

EAST SAN JOSE (K04139 02/18/1954) (K)

Red Lobster, 2040 Aborn Rd., 4th TU, 12:10 p.m.

Pres: Ms Angie F Nunn, Ph: (408) 781-1329 Email: nunna@esuhsd.org

Secy: Rafael M Renteria, Ph: (408) 926-5809 Email: renteriarafael@yahoo.com

EASTVALE (K18082 07/17/2010)

Bootsma Ranch, 14560 Schleisman Rd., 2nd & 4th MO, 6:00 p.m.

EL CAJON VALLEY (K02660 12/10/1945) (KK)

Denny's Restaurant, 655 N. Mollison Av, TU, 12:00 p.m.

Pres: Marianne Merriman, Ph: (619) 445-6719 Email: oneoffspecialties@yahoo.com

Secy: Carole A Sanford, Ph: (619) 670-9390 Email: carolesanford@cox.net

EL CENTRO (K01318 12/19/1924) (K) (B)

PAL-El Centro, 1100 North 4th Street, FR, 12:00 p.m.

Pres: Douglas R Newland, Ph: (760) 355-1958 Email: douglasnewland@roadrunner.com

Secy: Mike A Castro, Ph: (760) 355-9035 Email: retiredtaz66@gmail.com

EL MONTE CALIFORNIA (K19368 11/27/2017)

El Monte City Hall, 11333 Valley Blvd, 2nd WE, 5:30 p.m.

Pres: James Chen, Email: Jamestchen@msn.com

Secy: Mrs Catherine A. Eredia, Ph: (626) 523-3579 Email: caeredia@mac.com

EL SEGUNDO (K01871 07/15/1929) (K) (B)

The Lakes at El Segundo Golf Course, 400 S. Sepulveda Blvd., 1st & 3rd TU, 12:10 p.m.

Pres: Mr Tyler Leisher, Email: tleisher@gmail.com

Secy: Mr Barry Gribbon, Email: barry@homerunent.com

ELKO (K06766 04/19/1971) (K)

The Terrace Senior Center, 1795 Ruby View Drive, MO, 12:00 p.m.

Pres: Fabrizza Baeza, Ph: (775) 748-2163 Email: Fab_baeza_02@hotmail.com

Secy: Benjamin J Cortez, Ph: (775) 340-6043 Email: ben_1003_cortez@yahoo.com

ENCINO (K19537 06/13/2018)

Petit Bizoo Art Studio, 17200 Ventura Blvd, #208, 2nd & 4th MO, 6:30 p.m.

ENTERTAINMENT INDUSTRY GROUP-LOS ANGELES (K17731 08/27/2008) (K)

The Bistro Garden, 12950 Ventura Blvd., 1st MO, 6:30 p.m.

Pres: Carson Schreiber, Ph: (818) 606-5252 Email: carson2525@me.com

Secy: Robert W. Gustafson, Ph: (818) 903-9822 Email: rgustafson.radford@gmail.com

ESCALON (K06967 04/21/1972) (K)

Pizza Plus, 1900 McHenry Ave #104, 1st & 3rd TH, 6:30 p.m.

Pres: Peter Krumeich, Ph: (209) 247-5879 Email: krumeichps@gmail.com

Secy: Rochelle Sousa, Email: rochellesousa1@gmail.com

ESCONDIDO (K01289 10/17/1924) (K) (KK) (AK)

Cocina del Charro, 890 W. Valley Parkway, TH, 12:00 p.m.

Pres: Chris Alto, Ph: (760) 745-0515 Email: calto@sdyouth.org

Secy: Mr Robert Adams, Ph: (760) 489-6380 Email: radams@interfaithservices.org

EXETER (K01107 10/01/1923) (K)

Cassandras on Pine, 145 E. Pine Street, WE, 12:00 p.m.

Pres: Mr Wesley D Grim, Ph: (559) 802-7603 Email: wesharl@verizon.net

Secy: Dena Clark, Ph: (559) 972-8782 Email: dena@tkre.net

EYE OF THE TIGER EKIWANIS, CNH (K19732 09/23/2018)

Meeting via Go To Meeting, 3rd TH, 4:00 p.m.

Pres: Gary M Levine, Ph: (519) 376-4074 Email: glevine@docpc.com

Secy: Alan D Guire, Ph: (661) 703-2382 Email: aguire@portnaz.org

FAIRFIELD (K04125 01/14/1954) (K)

Hometown Buffet, 1315 Gateway Blvd., 2nd & 4th TH, 12:00 p.m.

Pres: Teri Downey, Ph: (707) 592 EXT 6755 Email: tessdowney@comcast.net

Secy: James Ward Bonar, Ph: (707) 419-5717 Email: ucla1963@yahoo.com

FALLBROOK (K06863 10/12/1971) (K) (B) (KK)

Boys & Girls Club of North County, 445 E Ivy St., 5th WE, 5:30 p.m.

Pres: Lea Curcio, Ph: (760) 728-2353 Email: rlcurcio@hotmail.com

Secy: Patricia K de Jong, Ph: (760) 723-0975 Email: PattyKay123@hotmail.com

FALLON (K03665 06/26/1951)

Stockmans Casino, 1560 W. Williams Av, 1st & 3rd MO, 6:30 p.m.

Pres: Michael R Mader, Ph: (775) 813-7871 Email: jmmader@aiinc.com

Secy: Stephanie Pierce, Email: stephanie.pierce85@gmail.com

FARMERSVILLE (K13148 08/03/1990) (K)

Farmersville Senior Citizens Hall, 444 Gene, FR, 6:30 a.m.

Pres: Bradley R Board, Ph: (559) 308-3722 Email: brad@bradboard.net

Secy: Mrs Rene Miller, Email: cparene@aol.com

FERNDALE (K17038 06/16/2004)

LD O'Rourke Foundation Office, 229 Trident, 1st & 3rd TU, 4:30 p.m.

Pres: Brett A Smith, Ph: (707) 786-7059 Email: policecheif@ci.ferndale.ca.us

Secy: Kimberly A Hindley, Ph: (707) 786-9236 Email: donhindley@frontier.com

FERNLEY (K19579 07/31/2018)

Fernley Public Library, 575 Silver Lace Blvd, 2nd & 4th WE, 6:30 p.m.

Pres: Tammy Dittman, Ph: (775) 335-9962 Email: dittmanusa1@gmail.com

Secy: Al Stilley, Ph: (775) 852-7037 Email: stilleyalan@gmail.com

FIL-AM METROPOLITAN LOS ANGELES (K17701 07/12/2008)

TRL Insurance Marketing Corp., 1230 Huntington Drive, Ste. 1, 3rd SA, 11:00 a.m.

Pres: Mr Ronaldo Antonio Meneses Sr, Ph: (909) 837-8354 Email: racmeneses@gmail.com

Secy: Mr Ray Ojeda, Ph: (626) 606-8800 Email: raye.ojeda@gmail.com

FLETCHER HILLS, EL CAJON (K10071 09/20/1980) (C) (K) (B)

Denny's, Fletcher Parkway & Navajo, 2nd, 3rd, 4th & 5th SA, 7:30 a.m.

Pres: David B Liss, Ph: (619) 466-9873 Email: thelissbunch@cox.net

Secy: Chuck Fleming, Ph: (619) 463-7121 Email: chflemi@hotmail.com

FOLSOM LAKE (K13253 09/25/1990) (K)

Varies Monthly, Check Website, 3rd WE, 5:30 p.m.

Pres: Buck Buchanan, Ph: (916) 716-4106 Email: paul@bwestmktg.com

Secy: Roderick Hunt, Ph: (916) 337-4977 Email: rhunt051@gmail.com

FONTANA (K12051 07/28/1987) (K) (B)

Sizzler Family Restaurant, 9860 Sierra Ave, TU, 12:00 p.m.

Pres: Gloria Echandi, Ph: (909) 829-3079 Email: gmechandi@roadrunner.com

Secy: Nubia Diaz, Ph: (909) 286-8797 Email: nubia95diaz@icloud.com

FORTUNA (K02447 05/05/1941) (K)

Pepper's Restaurant, 719 S Fortuna Blvd, TU, 7:00 a.m.

Pres: Kent Wrede, Ph: (707) 725-2637 Email: kwrede@suddenlink.net

Secy: Janice Simmons, Ph: (707) 496-4742 Email: jesx2749@gmail.com

FOUNTAIN VALLEY (K06322 11/16/1967) (K)

Fountain Bowl, 17110 Brookhurst St., 1st TH, 12:15 p.m.

Pres: Kevin J Hizon, Ph: (714) 372-2258 Email: kevinhizon@gmail.com

Secy: Gary C Forman, Ph: (714) 504-2695 Email: gcf@fountainbowl.com

FREMONT (K04421 04/19/1955) (K)

Double Tree by Hilton-Bistro 880, 39900 Balentine Drive, 1st & 3rd TU, 7:00 a.m., 2nd & 4th TU, 6:30 p.m.

Pres: Mr Charles Koehler, Ph: (650) 862-7901 Email: koehlerchip@gmail.com

Secy: Elise Balgley, Ph: (510) 693-4524 Email: ebalgesq@aol.com

FRESNO (K00461 04/13/1921) (K) (KK)

High Sierra Grill, 2003 W Bullard Ave, TU, 12:00 p.m.

Pres: Daniel R Roberto, Ph: (559) 431-3188 Email: docrob13@gmail.com

Secy: Mr David M Kimball, Ph: (559) 439-3494 Email: dave1938@pacbell.net

FULLERTON (K00568 08/26/1921) (C) (K)

Kiwanis Youth Park, 406 West Truslow Ave, 2nd WE, 6:00 p.m.

Pres: Terry L Fillmore, Ph: (714) 529-0364 Email: tlfillmore93@gmail.com

Secy: Whitney Tang, Email: whitney.sa.tang@gmail.com

GALT (K13878 06/02/1992) (K)

Comfort Inn & Suites, Hwy 99 & Twin Cities Rd, 2nd SA, 8:00 a.m.

Pres: Elizabeth Aguire, Ph: (209) 745-4681 Email: aguire@hotmail.com

Secy: Kathy D Loesch, Ph: (209) 745-1609 Email: kathyloesch@hotmail.com

GARDEN GROVE (K03732 10/29/1951) (K) (KK)

Kiwanisland, 9840 Larson Ave, TH, 7:00 p.m.

Pres: Lon L Cahill, Ph: (714) 537-2802 Email: loncahill@gmail.com

Secy: Donavan J Nielsen, Ph: (714) 531-4803 Email: donn8@aol.com

GARDENA VALLEY (K02517 12/08/1943) (K)

Gardena Elks Lodge, 1735 W 162nd St, TH, 12:00 p.m.

Pres: Kathy A Walker, Ph: (310) 345-0894 Email: kathymillswalker@gmail.com

Secy: Patricia Worthy, Ph: (310) 612-7562 Email: WorthyPawPaw@yahoo.com

GEYSERVILLE (K03810 04/10/1952)

Oriental Hall, 1000 Hwy 128, TH, 7:30 p.m.

Pres: Mr John M. Filben, Ph: (707) 955-5961 Email: john.filben@downconsulting.com

Secy: Brian Crebs, Ph: (707) 857-3557 Email: bcrebs@oreilly.com

GLENDALE (K00761 04/28/1922) (K) (B) (KK) (AK)

Glendale Elks Lodge #1289, 120 E Colorado Blvd, FR, 12:00 p.m.

Pres: Stacey Gin Nishi, Ph: (818) 243-1300 Email: gin@glenopto.com

Secy: Susan Dell, Ph: (818) 957-7765 Email: lsdell66@gmail.com

GLENDORA (K01821 02/13/1929) (K)

Glendora Country Club, 310 S Amelia Ave, TH, 7:00 a.m.

Pres: Mr Paul G. Lopez, Ph: (626) 327-9783 Email: plopez@glendora.k12.ca.us

Secy: Cindy Romero, Ph: (626) 852-4813 Email: cromero@glendoralibrary.org

GLENDORA KIWANIANNES (K15060 09/18/1996) (K)

Continental Restaurant, 316 W RT 66, 1st & 3rd WE, 5:30 p.m.

Pres: Kandy Nunn, Ph: (626) 335-4503 Email: kandynunn@gmail.com

Secy: Mrs Janet Dial, Ph: (626) 963-1733 Email: janetdial@aol.com

GOLD COUNTRY, GRASS VALLEY (K13147 08/02/1990) (K)

Kane's Restaurant, 120 E Main St, TH, 12:00 p.m.

Pres: David W Jones, Ph: (530) 273-3603 Email: dwjones45@att.net

Secy: Karen Poskus, Ph: (530) 913-3279 Email: kposkus22@gmail.com

GOLDEN EMPIRE, BAKERSFIELD (THE) (K03975 05/06/1953)

Hodel's Country Dining, 5917 Knudsen Dr., WE, 12:00 p.m.

Pres: Mona Millington, Ph: (661) 316-5131 Email: mmillington@insurica.com

Secy: Robert R Richardson, Ph: (661) 871-1412 Email: RandyR@dpvb.com

GRANTVILLE-ALLIED GARDENS (K05285 08/03/1960) (C) (K) (B) (KK)

Brothers Restaurant, 5150 Waring Rd., TH, 7:00 a.m.

Pres: Kathleen Butterstein, Ph: (619) 664-4459 Email: kbutterstein@gmail.com

Secy: Mickey Zeichick, Ph: (619) 461-6032 Email: mrzeichick@gmail.com

GREATER ANAHEIM (K05010 08/28/1958) (K) (KK)

Clarion Hotel Anaheim Resort, 616 Convention Way, TH, 7:30 a.m.

Pres: R Joseph Dale, Ph: (714) 307-5954 Email: joedale@prodigy.net

Secy: Shirley McCracken, Ph: (714) 921-4170 Email: shirleymccracken2@gmail.com

GREATER CHICO (K04313 10/27/1954) (C) (K) (KK)

Nash's Restaurant, 1717 Esplanade, 3rd WE, 6:45 a.m.

Pres: Alice Tollefson, Ph: (530) 898-0280 Email: alicetollefson@sbcglobal.net

Secy: Mrs Rachel Sanchez, Ph: (530) 768-4440 Email: rachelfsanchez@gmail.com

GREATER GARDEN GROVE (K08500 09/23/1976) (K) (KK)

KiwanisLand - Last Thursday of the Month, 9840 Larson Avenue, TH, 12:00 p.m.

Pres: Kathy Bailor, Ph: (714) 5952805 Email: kathleenbailor@gmail.com

Secy: Steve D Sudduth, Ph: (714) 5391153 Email: stevesu@garden-grove.org

GREATER HIGHLAND PARK (K16562 05/24/2002)

Big House - Highland Park Christian Church, 4900 N. Figueroa Street, TH, 12:00 p.m.

Pres: Heinrich Keifer, Ph: (323) 385-4935 Email: hkeifer101@sbcglobal.net

Secy: Stanley W Moore, Ph: (323) 256-1024 Email: revdrmoore@sbcglobal.net

GREATER JAMUL (K08667 03/23/1977) (K)

Jamul Community Church, 14058 Jamul Drive, 4th TH, 6:00 p.m.

Pres: Debbie Hornsby, Email: dhornsby59@gmail.com

Secy: Virginia Wadhams, Ph: (619) 669-4719 Email: Vewadhams@aol.com

GREATER LAUGHLIN (K16693 01/11/2003)

Pres: Donald N Edwards, Ph: (928) 692-8265 Email: donshistresrch@hotmail.com

Secy: Shirley C Edwards, Ph: (928) 692-8265 Email: just_us_4344@yahoo.com

GREATER LODI (K05932 08/20/1964) (C) (K)

Eagles Lodge, 217 East Lockeford Street, TH, 7:00 a.m.

Pres: Stan A Fandrich, Ph: (209) 210-7362 Email: stan_fandrich@us.crawco.com

Secy: Wesley Fujitani, Ph: (209) 369-3000 Email: wfujitani@yahoo.com

GREATER MADERA (K16742 03/18/2003) (K)

DiCicc0s, 516 South I St, 1st TH, 12:05 p.m.

Pres: Jose Rodriguez, Ph: (559) 674-7669 Email: jropd@usfrng.net

Secy: Robert C Kelley, Ph: (559) 908-8400 Email: bob-kelley@hotmail.com

GREATER MERCED (K04654 07/18/1956) (K)

Elk's Lodge, 1910 M St, MO, 12:00 p.m.

Pres: Ms Alicia De Los Santos, Email: Alicia.delossantos@live.com

Secy: Ms Stephanie M Perez, Ph: (209) 626-5515 Email: stephaniemperez@sperezlaw.com

GREATER NAPA (K06547 08/15/1969) (K)

Downtown Joe's, 902 Main Street, WE, 7:30 a.m.

Secy: William Cinquini, Ph: (707) 2590510 Email: bcinquini@sbcglobal.net

GREATER PISMO BEACH (K04621 05/16/1956) (K)

Mason Kitchen, 307 East Branch Street, TU, 11:50 a.m.

Pres: Bobby J Mihlhauser, Email: bmihlh@gmail.com

Secy: Thomas L Parsons, Ph: (805) 481-1219 Email: tom.l.parsons@gmail.com

GREATER SACRAMENTO (K04302 10/14/1954) (K) (KK)

Mimi's Cafe, 2029 Alta Arden Way, TH, 7:30 a.m., 2nd TH, 6:30 p.m.

Pres: Cecilia Osladil, Ph: (916) 600-6360 Email: Chosladil@gmail.com

Secy: David R Canady, Ph: (916) 425-0381 Email: dcanady@mawmichener.com

GREATER SALINAS (K19384 10/05/2017)

Black Bear Diner, 805 East Laurel, 2nd & 4th, 7:00 p.m.

GREATER SAN BERNARDINO (K06278 07/25/1967) (K) (KK) (AK)

Mitla Restaurant, 602 N Mount Vernon Ave, TU, 7:00 a.m.

Pres: Ms Pamela Montana, Ph: (909) 831-8252 Email: p.montana24@gmail.com

Secy: Mrs Angela Arteaga, Ph: (951) 249-6804 Email: angiemarteaga@gmail.com

GREATER SAN MATEO (K01414 08/20/1925) (K)

Poplar Creek Grill, 1700 Coyote Point Dr, 2nd MO, 12:00 p.m., 4th MO, 6:00 p.m.

Pres: Deborah Orler, Ph: (650) 290-3800 Email: nicegirlisme2000@yahoo.com

Secy: Gerry Weiss, Ph: (415) 309-6467 Email: kiwanisclubsm@aol.com

GREATER SELMA (K17206 06/09/2005) (K)

China Garden, 2719 Whitson St., 1st & 3rd TU, 12:00 p.m.

Pres: Mrs Peggy Martin, Ph: (559) 891-3287 Email: peggym@myeecu.org

Secy: Rose Mary Hernandez, Ph: (559) 276-7240 Email: rosemaryh@myeecu.org

GREATER TULARE (K06383 04/11/1968)

Apple Annie's Restaurant, 1165 N Blackstone St, TU, 6:45 a.m.

Pres: Mr Bret Williams, Ph: (559) 786-0426 Email: twilliams@tcsdk8.org

Secy: Neva M Stevenson, Ph: (559) 686-6318 Email: neva@fourbears.net

GREATER TURLOCK (K07083 09/26/1972) (K)

Latif's Restaurant, 111 Golden State Blvd, FR, 6:45 a.m.

Pres: Larry DeBora, Ph: (209) 669-1577 Email: debo22847@yahoo.com

Secy: Katelynn Staack-Dorsett, Email: kstaack56@gmail.com

GREATER WHITTIER (K04167 03/31/1954) (C) (K)

Whittier Senior Center, 13225 Walnut Street, 2nd TU, 6:30 p.m.

Pres: Mrs Marcia Mosqueda, Ph: (562) 400-5194 Email: Marcia.a.mosqueda@gmail.com

Secy: Emily Villanueva, Ph: (562) 706-2843 Email: emivil13@gmail.com

GREATER YUCCA VALLEY (K15332 10/15/1997) (K)

Sizzler's, 57084 29 Palms Hwy, 1st & 3rd WE, 6:00 p.m.

GREEN VALLEY, HENDERSON (K12798 08/10/1989) (C) (K) (B)

Mimi's Cafe, 596 North Stephanie Street, 1st SA, 8:00 a.m., 3rd TH, 6:30 p.m.

Pres: Jeffrey McAllister, Ph: (702) 3010867 Email: jjfoxrun2@aol.com

Secy: Marlene G Baker, Ph: (702) 269-1304 Email: mbaker7400@aol.com

GROVELAND (K13752 12/04/1991) (AK)

The Pizza Factory, Main St, 1st, 3rd, 4th & 5th TU, 08:00 a.m., 2nd TU, 8:00 a.m. Board Meet

Pres: Tammy Kohn, Ph: (209) 962-5115 Email: waterfalls642@yahoo.com

Secy: Albert D Smith, Ph: (209) 352-1293 Email: asmithkltg@comcast.net

GUADALUPE (K13273 09/30/1990)

Guadalupe Senior Center, 4545 10th Street, 2nd & 4th MO, 5:30 p.m.

Pres: Mr Darren Pardo, Ph: (805) 260-9527 Email: bubzdaddy@charter.net
Secy: Diana R Arriola, Ph: (805) 345-0618 Email: arrioladi@yahoo.com
HACIENDA HEIGHTS (K05815 11/20/1963) (K) (KK) (AK)
Casa Blanca Mexican Restaurant, 15922 Gale Avenue, 1st, 2nd, 3rd & 4th WE, 6:00 p.m.
Pres: Lon Salgren, Ph: (626) 336-9941 Email: topdownsolutions@yahoo.com
Secy: David Wallach, Ph: (626) 333-8426 Email: pag.dsw@att.net

HANFORD (K00535 06/23/1921) (K)
Mountain Mike's Pizza, 820 W Lacey Blvd, WE, 12:00 p.m.
Pres: Ronald Hughes, Email: ron.hughes@co.kings.ca.us
Secy: Mrs Antoinette Gonzales, Ph: (559) 583-7566 Email: antzz@sbcglobal.net

HAWTHORNE (K02391 07/05/1940) (K)
Hawthorne Memorial Center, 3901 W. El Segundo Blvd, FR, 12:00 p.m.
Pres: Ike Mbelu, Ph: (310) 644-6868 Email: ikembelu@iconpds.com
Secy: Sharon D Skaff, Ph: (310) 679-4801 Email: sskaff@socal.rr.com

HAYWARD-CASTRO VALLEY (K02458 07/09/1941) (C) (K)
Joyful House, 3335 Castro Valley Blvd., TU, 6:30 p.m.
Pres: Mrs Amy Ortiz, Ph: (510) 861-7652 Email: amy_ortiz@yahoo.com
Secy: Mr William Mulgrew, Ph: (510) 828-3386 Email: bmulgrew@sbcglobal.net

HEALDSBURG (K01065 07/10/1923) (K)
Villa Chanticleer, 900 Chanticleer Way, TU, 12:00 p.m.
Pres: Loretta Strong, Ph: (707) 431-8052 Email: loretta.strong@raymondjames.com
Secy: Ms Elizabeth Bippart, Ph: (707) 227-4314 Email: lizbippart@gmail.com

HEMET (K00743 04/14/1922) (K)
Salvation Army, 340 S. Palm Ave, Hemet CA 92543, 1st & 3rd WE, 6:00 p.m.
Pres: Miguel Sarasa, Ph: (951) 208-5205 Email: msarasa1983@gmail.com
Secy: Lyle C Roberts, Ph: (951) 662-3501 Email: lylepizza@gmail.com

HEMET VALLEY (K07629 10/29/1974) (K)
J & M Restaurant, 1295 S State St, TU, 6:30 a.m.
Pres: Mr Josh Epstein, Ph: (951) 675-0203 Email: info@jepautoworks.com
Secy: Mr Gustavo Bermeo, Email: 15peppers@gmail.com

HENDERSON CENTER, EUREKA (K03544 10/02/1950)
Rita's Margaritas at 5th & L Streets, 1102 5th Street, WE, 12:00 p.m.
Pres: Mr Neal G Latt, Ph: (707) 445-1924 Email: neallatt@hotmail.com
Secy: John C Friedenbach, Ph: (707) 443-9273 Email: jcfbach@gmail.com

HERMOSA BEACH (K01495 02/22/1926) (C) (K) (B) (AK)
Kiwanis Youth Ctr, 2515 Valley Dr, WE, 12:10 p.m.
Pres: Catherine S McCurdy, Ph: (310) 374-4072 Email: casmcurdy@gmail.com
Secy: Mr Richard H McCurdy, Ph: (310) 748-3066 Email: richardmccurdy@gmail.com

HIDDEN VALLEY, ESCONDIDO (K05749 06/06/1963) (K)
J&M's Family Restaurant, 1215 E. Valley Parkway, 1st, 2nd, 3rd & 4th TU, 7:00 a.m.
Pres: Richard H Jungas, Ph: (760) 743-5670 Email: djungas@cox.net
Secy: Mr David M Schmitt, Ph: (760) 747-4825 Email: dms53@pacbell.net

HIGHLAND (K14518 07/14/1994) (K)
East Highland's Ranch Stonehouse, 7150 Club View Dr., Kay's Cafe 7:15a.m. last Thurs. of each month., TH, 7:15 a.m.
Pres: Lawrence O'Nan, Ph: (909) 862-8171 Email: Larry@andyant.com
Secy: Harriet A Foucher, Ph: (909) 883-5436 Email: res18zrq@verizon.net

HIGHLANDER (THE), LA HABRA (K05535 12/18/1961) (K)
Arthur's Coffee Shop, 1281 E. La Habra Blvd., TU, 7:15 a.m.
Pres: Rick McPeak, Ph: (714) 525-4396 Email: rick@mckinneymcpeak.com

Secy: Donald E Votaw, Ph: (562) 691-3537 Email: donshirley222@gmail.com

HOLLISTER (K11225 06/20/1984) (K)

Call President, 3rd WE, 12:00 p.m.

Pres: James Hart, Ph: (831) 637-9466 Email: junkwitz@aol.com

HOLLYWOOD-LOS FELIZ (K02182 10/13/1937) (C) (K)

Hollywood Lutheran Church-Basement, 1733 N New Hampshire Ave, TU, 12:15 p.m.

Pres: Alan J Nunez, Ph: (818) 249-4889 Email: drnunez@pacbell.net

Secy: Ms Dale Lisa Powers, Ph: (323) 790-4807 Email: dalepowers66@gmail.com

HONOLULU (K02951 05/13/19473) (C) (K) (B)

Makiki Jodo Mission, 1429 Makiki St, Main building, downstairs, blue door, 2nd & 4th WE, 6:00 p.m.

Pres: Gary K Hayakawa, Email: garykenji@msn.com

Secy: Carly Hiromoto, Ph: (808) 636-5353 Email: chiromoto06@gmail.com

HUNTINGTON BEACH (K05371 03/23/1961) (C) (K) (B) (KK)

Meadowlark Golf Course, 16782 Graha.m. St, TU, 11:45 a.m.

Pres: Gary Worthington, Ph: (714) 968-1854 Email: garycw@socal.rr.com

Secy: Sandy McGrath, Ph: (714) 596-7537 Email: smcgrath2@socal.rr.com

HUNTINGTON PARK (K01143 12/06/1923) (K)

Oldtimer's Foundation, 3355 Gage Ave., TU, 12:10 p.m.

Pres: Grace Kramer, Ph: (323) 585-7321 Email: grckramer@aol.com

Secy: Randy C Sopp, Ph: (323) 683-0995 Email: randysopp@gmail.com

IMPERIAL BEACH-SOUTH BAY (K03382 09/06/1949) (K) (KK)

St. James Church, 866 Imperial Beach Blvd, 1st & 3rd TU, 12:15 p.m.

Pres: Timothy W Linsdau, Ph: (619) 429-5359 Email: timwl52@yahoo.com

Secy: Melanie Ellsworth, Ph: (619) 429-1561 Email: maeteach5@aol.com

INGLEWOOD (K19601 08/02/2018)

Inglewood/LAX Area Chamber of Commerce, 330 E Queen St, 2nd & 4th, 6:00 p.m.

Pres: Ms Tiffany Hinton, Ph: (310) 406-5327 Email: thinton@motev.com

Secy: Mr Larry Johnson, Ph: (310) 654-0128 Email: reachlarry@raadworld.com

INLAND CENTER, SAN BERNARDINO (K06295 09/20/1967) (K)

Denny's Restaurant, 702 E Highland Ave, WE, 7:00 a.m.

Pres: Reyes E Rios, Ph: (909) 886-8243 Email: RocketRios14@gmail.com

IRVINE (K16356 10/09/2001) (C) (K)

Re/Max Premier Realty - Irvine, 5299 Alton Pkwy, TU, 7:30 a.m.

Pres: Barry Ackerman, Ph: (714) 838-4528 Email: barryack@hotmail.com

Secy: Travis Baron, Ph: (949) 451-1347 Email: travisbaron@premier-realty.com

JEWEL CITY-GLENDALE (K11306 09/25/1984) (K)

Glendale Elk's Lodge, 120 E. Colorado Blvd., TU, 6:00 p.m.

Pres: Raymond G Hallo, Ph: (818) 246-9008 Email: raymond560@icloud.com

Secy: Robert A Morris, Ph: (818) 249-7058 Email: jnemts@earthlink.net

KAHULUI, MAUI (K04559 12/28/1955) (K)

Tante's Island Cuisine Restaurant, 100 W Kaahumanu Avenue, TU, 12:00 p.m.

Pres: Patrick M Kilbride, Ph: (808) 787-3458 Email: patrickkilbride7@gmail.com

Secy: Nelson T Okumura, Ph: (808) 870-1129 Email: nokumura@vipfoodservice.com

KAILUA-KONA (K18934 08/31/2015) (K)

Regency Hualalai, Mural Dining Room, 75-181 Hualalai Road, 2nd & 4th WE, 5:30 p.m.

Pres: Robert Clark, Ph: (808) 327-0090 Email: robclark.az@gmail.com

Secy: Ms Deborah A McCoy, Ph: (808) 333-5485 Email: deb@northa.m.ericatransport.com

KANEOHE (K05151 08/29/1959) (K) (B)

Kailua Hongwanji Mission, 268 Kuulei Road, 2nd & 4th TH, 6:15 p.m.

Pres: Joy M Nishida, Ph: (808) 371-8849 Email: jwnishida@gmail.com

Secy: Geoffrey Tashiro, Ph: (808) 389-2064 Email: geoffrey.tashiro@gmail.com

KAUAI (K05166 09/26/1959) (K)

Ho'okipa Cafe in Puakea Golf Course, 4150 Nuhou Street, 2nd TU, 5:00 p.m.

Pres: Cheryl Shintani, Ph: (808) 645-6442 Email: chrylshntn@gmail.com

Secy: David E Haas, Ph: (808) 822-3755 Email: percival@hawaiiintel.net

KEARNY MESA (K03063 11/25/1947) (K) (KK)

Rockin Baja, 3890 Twiggs St, TU, 12:00 p.m.

Pres: Doug Beckham, Ph: (858) 576-6308 Email: dougbeckham21@gmail.com

Secy: Mary Bostwick, Ph: (858) 349-6961 Email: mcbostwick@gmail.com

KERN, BAKERSFIELD (K03166 05/27/1948) (K) (KK)

Petroleum Club of Bakersfield, 5060 California Ave, TH, 12:00 p.m.

Pres: John E Boydston Jr, Ph: (661) 829-2047 Email: jeboydstun@gmail.com

Secy: John F Wagner, Email: jonwag49@earthlink.net

KINGSBURG (K01537 04/17/1926) (K) (B)

Senior Center, 1450 Ellis Street, 2nd & 4th TU, 6:20 p.m.

Pres: Barbara Jean Winslow, Ph: (559) 897-5343 Email: barb.j.winslow@gmail.com

Secy: Hollie Jones, Ph: (559) 897-0767 Email: kingsburgkiwanis@gmail.com

KIWANIS YOUTH DEVELOPMENT & SUPPORT CLUB OF NORTH SAN DIEGO (K18493 09/16/2013)

Hellman Chiropractic, 700 W El Norte Pkwy, 1st SA, 10:45 a.m.

Pres: Patricia Ann Ryder, Ph: (858) 486-8701 Email: patriciaannryder@aol.com

Secy: Jeffrey T Wilson, Ph: (858) 487-2870 Email: jtw@jeffretywilson.com

KIWANIS YOUTH DEVELOPMENT AND SUPPORT CLUB OF SAN DIEGO (KYDS) (K17918 10/01/2009)

Emiliano's Mexican Restaurant, 6690 Mission Gorge Road, 2nd & 4th FR, 6:00 p.m.

Pres: Mrs Valerie Hofheins Crawford, Ph: (702) 349-8449 Email: 702val@gmail.com

Secy: Donna Jander, Ph: (619) 888-1181 Email: donnajander@gmail.com

LA CANADA (K03221 10/04/1948) (K) (B)

Descanso Gardens, 1418 Descanso Dr, WE, 12:00 p.m.

Pres: Michael Freed, Ph: (310) 672-5993 Email: freedabet@aol.com

Secy: Mr Sky Sprowles, Ph: (818) 339-6641 Email: skysproles@yahoo.com

LA CANADA LA CRESCENTA-A.M. (K14130 01/20/1993) (K) (B) (KK)

Lutheran Church in the Foothills, 1700 Foothill Blvd, WE, 7:30 a.m.

Pres: Mr Christopher John Ecker, Ph: (818) 708-2292 Ext 119 Email: cecker2@gmail.com

Secy: Rosemary Hook, Ph: (818) 249-4159 Email: hookrosi@aol.com

LA HABRA (K00853 09/22/1922) (K)

La Habra Community Ctr, 101 W La Habra Blvd, 1st & 3rd WE, 6:30 p.m.

Pres: Miss Dinelle B Rivas, Ph: (562) 360-5951 Email: dinelle.b.rivas@gmail.com

Secy: Tina G Luna, Email: tgluna@msn.com

LA JOLLA (K01418 08/31/1925) (C) (K)

La Jolla First Presbyterian Church, 7715 Draper Ave, FR, 12:00 p.m., 3rd TU, 5:00 p.m.

Pres: Wendy L Matalon, Ph: (858) 220-2359 Email: wendymatalon@gmail.com

Secy: Bart Calame, Ph: (858) 699-6097 Email: bart.calame@compassdermpath.com

LA MESA (K02353 02/22/1940) (K)

Marie Callender's, 6950 Alvarado Rd., 2nd & 4th TH, 5:30 p.m.

Pres: Thomas LeDuc, Ph: (619) 697-8884 Email: tgleduc@yahoo.com
Secy: George Stevens Blake, Ph: (619) 448-8963 Email: sign4all@cox.net

LA MIRADA (K09795 11/27/1979) (C) (K) (B) (KK)
La Mirada Volunteer Center, 11900 La Mirada Blvd., Suite 5, 1st TH, 6:30 p.m.
Pres: Gerald P Roodzant, Ph: (562) 944-2995 Email: drrood1@verizon.net
Secy: Amy Scheibel, Ph: (562) 943-8016 Email: amys@extrahandsadv.com

LA PALMA (K06709 12/17/1970) (K) (B)
La Palma Intercommunity Hosp, 7901 Walker St, TH, 7:00 a.m.
Pres: Mr Willie Ortega, Ph: (714) 334-2249 Email: willie.ortega@ca.rr.com
Secy: Richard Lutz, Ph: (714) 828-2555 Email: r_l_lutz@hotmail.com

LA PUENTE (K18947 09/14/2015) (K)
Delhaven Community Center, 15135 Fairgrove Ave, 1st TU, 6:00 p.m.
Pres: Tim Seal, Ph: (626) 917-9789 Email: tim.seal@delhavenc.org
Secy: Elysia Becerra, Ph: (626) 388-8495 Email: ebece_26@yahoo.com

LAGUNA HILLS-SADDLEBACK (K06233 04/20/1967) (C) (K) (AK)
Clubhouse 2, 24112 Moulton Parkway, MO, 11:45 a.m.
Pres: Greg Royalty, Ph: (949) 491-4904
Secy: Adele Warner, Ph: (626) 676-1141 Email: accounting4it@sbcglobal.net

LAGUNA-ELK GROVE (K18948 09/22/2015) (C) (K) (B) (AK)
Mimi's Cafe, 9195 W Stockton Blvd, 4th TU, 7:00 p.m.
Pres: Paula Bussey, Ph: (916) 662-6061 Email: pbus3@comcast.net
Secy: Carol S. Wilson, Ph: (916) 684-0956 Email: ktkatt@comcast.net

LAKE FOREST (K14544 09/14/1994) (K)
Mimi's Restaurant, 22651 Lake Forest Dr, FR, 7:15 a.m.
Pres: Gary A Kreitz, Ph: (949) 215-7350 Email: gary@gaktaxcpa.com
Secy: Steve Pierce, Ph: (949) 2014246 Email: steve.pierce@cox.net

LAKE MURRAY, LA MESA (K05399 05/01/1961) (K)
Marie Callender's, 6950 Alvarado Rd, 1st & 3rd SA, 7:30 a.m.
Denny's, 2691 Navajo Rd, 4th WE, 6:30 p.m.
Pres: Mary Eglin, Ph: (619) 589-9516 Email: mrs.eglin@gmail.com
Secy: Cathy Saur, Ph: (619) 583-0237 Email: bd.clsaur@gmail.com

LAKE SAN MARCOS (K05929 08/11/1964) (K)
St. Mark Golf Club (LSMCountryClub), 1750 San Pablo Drive, TU, 11:30 a.m.
Pres: Mr James R. Alden, Ph: (760) 744-0298 Email: aldenjr44@yahoo.com
Secy: Patricia Haugen, Ph: (760) 744-7889 Email: pat.haugen@yahoo.com

LAKE TAHOE (K05179 11/03/1959) (C) (K)
MacDuff's, 1041 Fremont Ave, 2nd TU, 12:00 p.m.
Pres: Don Borges, Ph: (530) 541-1351 Email: donborges@aol.com
Secy: Mrs Julie Booth, Ph: (530) 545-0822 Email: booth@ltcc.edu

LAKEPORT (K08588 11/30/1976) (AK)
Woody's Cafe @ Kelseyville Lumber, 3555 N. Main St, WE, 7:00 a.m.
Pres: Dr John Maley, Ph: (707) 279-1176 Email: john.maley@gcccd.edu
Secy: Dennis A Rollins, Ph: (707) 263-7091 Email: speciald5@sbcglobal.net

LAKESIDE CA (K19710 07/23/2018)
Willowbrook Grill, 11905 Riverside Dr, 1st & 3rd MO, 6:00 p.m.
Pres: Dolores Keyes, Ph: (760) 403-6071 Email: doloresKeyes@cox.net
Secy: Greg Fox Jr, Ph: (619) 840-9400 Email: greg@thefoxteamSD.com

LANCASTER (K01479 01/08/1926) (K) (B)

Greenhouse Cafe, 1169 Commerce Ctr Dr, TH, 12:00 p.m.

Pres: Robert S Wolf, Ph: (661) 945-8003 Email: rswolfins@aol.com

Secy: Bruce E Nelson, Ph: (661) 942-2198 Email: brucenelsontax@gmail.com

LAS VEGAS (K01466 12/04/1925) (K) (B)

Marie Callender's Restaurant, 8175 W. Sahara Ave, (corner W Sahara & Cimarron), WE, 12:15 p.m.

Pres: Mr John B Case, Email: johnbcase5@gmail.com

Secy: Ms Nancy Sapling, Ph: (702) 254-7075 Email: nancy.sapling7@gmail.com

LAS VEGAS STRIP (K07250 06/29/1973) (K) (KK)

The Omelet House, 2160 W. Charleston Blvd., FR, 7:30 a.m.

Pres: William L Dempsey, Ph: (702) 870-4589 Email: wd9023@gmail.com

Secy: Carol Petrik, Ph: (702) 476-3351 Email: carolpetrik64@gmail.com

LAS VEGAS, YOUNG PROFESSIONALS (K17745 09/19/2008) (K)

Ronald McDonald House-Las Vegas, 2323 Potosi St, 3rd SA, 3:00 p.m.

Pres: Roy Alexander Corpus, Email: rcorpus.kiwanis@gmail.com

Secy: Cristina Magdaleno, Ph: (702) 764-8600 Email: cristina.m.g4@gmail.com

LAWNDALE (K16898 12/17/2003) (K)

Lawndale Community Center, 14700 Burin Avenue, 2nd floor conference room, 1st & 3rd WE, 12:00 p.m.

Pres: Mr Timothy L McDannold, Ph: (310) 644-3913 Email: div.19ltg@gmail.com

Secy: Shirley Rudolph, Ph: (310) 679-4233 Email: shirley_rudolph@lawndalesd.net

LEMOORE (K02373 05/08/1940) (K)

First United Methodist Church, 500 E. Bush, 1st & 3rd WE, 6:30 p.m.

Pres: Mr Edward G. Neal, Ph: (559) 572-6780 Email: edward_myeisha@hotmail.com

Secy: Tim Wahl, Ph: (559) 410-1661 Email: wahltim@gmail.com

LINCOLN (K16165 05/15/2001) (K) (KK)

Buonarroti's Restaurant, 460 G St, 1st TU, 5:30 p.m., 2nd, 3rd, 4th & 5th TU, 7:00 a.m.

Pres: Mrs Jennifer L Maul, Ph: (916) 769-5349 Email: jennmaul@hotmail.com

Secy: Mrs Jan Borrego, Ph: (209) 992-7040 Email: janmborrego@icloud.com

LINCOLN FOOTHILLS (K18799 03/20/2015) (K) (KK)

Turkey Creek Golf Course, 1525 State Highway 193, 1st WE, 5:30 p.m., 3rd FR, 12:00 p.m.

Pres: Mrs Mary A Luciano, Ph: (916) 543-9094 Email: mary_luciano@marcomadvantage.com

Secy: Mrs Judy Gho, Ph: (916) 408-7010 Email: jgho@wavecable.com

LINDSAY (K01528 04/05/1926) (K)

Lindsay Waffle House Restaurant, 380 N. Highway 65, 2nd TH, 12:00 p.m.

Pres: Kirk Ingoldsby, Ph: (559) 562-5834 Email: ingoldsbys@ocsnet.net

Secy: Mrs Cheryl Cook, Ph: (559) 804-0831 Email: cookca@live.com

LITERACY IN SOUTHERN CALIFORNIA (K19343 10/04/2017) (K)

VFW 8319 Gugdeon Burbank, 1006 W Magnolia Blvd, 2nd TH, 7:00 p.m.

Pres: Mrs Jean A Chadwick, Ph: (323) 646-1222 Email: jean@theliteracyclub.org

Secy: Mr Douglas Chadwick, Ph: (818) 824-3544 Email: Doug@theliteracyclub.org

LIVERMORE (K19577 05/30/2018)

Mountain Mike's Pizza, 1304 First St, 1st & 3rd WE, 6:00 p.m.

Pres: Mr Barry A Joseph, Ph: (925) 626-5287 Email: barry4kiwanis@yahoo.com

Secy: Argentina Davila-Luevano, Ph: (925) 813-2178 Email: argentinadl4kiwanis@gmail.com

LOMITA-HARBOR CITY (K02132 12/07/1936) (C) (K) (KK)

Kiwanis Hall, 24322 Narbonne Avenue, P.O. Box 546, TU, 6:00 p.m.

Pres: Michael Herrera, Ph: (310) 947-5301 Email: mher550818@aol.com

Secy: Mr Carlos A Arreola, Ph: (562) 412-4551 Email: uclatrunks@yahoo.com

LOMPOC (K01620 12/02/1926)

Hilton Garden Inn Lompoc, 1201 N H Street, TU, 12:30 p.m., 5th TU, 6:00 p.m.

Pres: Andra Y Campbell, Ph: (805) 757-5055 Email: acampbell2@farmersagent.com
Secy: Monika Bennett, Ph: (805) 733-3729 Email: rbennett@silcom.com

LONG BEACH (K00160 09/16/1919) (C) (K)

The Grand Events Center, 4101 E. Willow St., TU, 12:00 p.m.

Pres: Mrs Patricia L Appleby, Ph: (562) 254-0599 Email: patparisart@yahoo.com

Secy: Andrea Sulsona, Ph: (562) 234-5930 Email: andrea.sulsona@lbymca.org

LOS ALTOS (K03051 11/07/1947) (C) (K) (KK)

Kiwanis Klub House, 4565 El Camino Real (Village Court), Suite B-4, Corner of El Camino Real & San Antonio Rd, TU, 12:00 p.m.

Pres: Julie M McPherson, Ph: (650) 303-0597 Email: juliemcpherson@losaltoskiwanis.org

Secy: Karen M Smith, Ph: (650) 949-2069 Email: karensmith@losaltoskiwanis.org

LOS ANGELES (K00067 08/24/1917) (C) (K)

6333 W. 3rd Street, Farmer's Market, 2nd MO, 7:30 p.m.

Pres: William Brownlie, Email: wjbrownlie@gmail.com

Secy: Robert Santo, Ph: (909) 592-1084 Email: bisamu11@gmail.com

LOS ANGELES INTERNATIONAL AIRPORT (K04063 10/15/1953)

Renaissance Hotel, 9620 Airport Blvd, TH, 12:30 p.m.

Pres: Joe Houston, Ph: (310) 318-9114 Email: joedhouston@yahoo.com

Secy: Neil L Pyne, Ph: (310) 339-3564 Email: neilpyne1@gmail.com

LOS BANOS (K06798 06/11/1971)

Eddie's Restaurant, 401 W Pacheco Blvd, 1st & 3rd TU, 12:00 p.m.

Pres: Isabel Mendonca, Ph: (209) 261-2279 Email: isabelmendonca61@yahoo.com

Secy: Barbara F Areias, Ph: (209) 826-7114 Email: areias52@aol.com

LOS GATOS (K01155 12/20/1923) (K) (B) (KK)

Los Gatos Lodge, 50 Saratoga Ave, TH, 12:00 p.m.

Pres: Diane Goldberg, Ph: (408) 356-5571 Email: dglaveque@yahoo.com

Secy: Mrs Rosalie Patterson, Ph: (408) 354-3547 Email: novemberredrose@comcast.net

LOS RANCHEROS, SAN DIEGO (K06252 05/24/1967) (K) (B)

Rancho Bernardo IHOP, 16759 Bernardo Center Dr, 2nd & 4th WE, 7:00 a.m.

Pres: Roger W Mark, Ph: (858) 487-4070 Email: rmark2@san.rr.com

MADERA (K02771 07/16/1946)

Cedar Creek Retirement Community, 500 N. Westberry Dr., TH, 12:10 p.m.

MALIBU (K10663 04/01/1982)

Guido's Restaurant, 3874 Cross Creek Rd, TH, 7:00 p.m.

MAUI (K02972 06/09/1947) (K)

Tante's Maui Seaside Hotel, 100 West Kaaahumanu, TH, 12:00 p.m.

Pres: Robert V Pellettieri, Ph: (808) 877-7671 Email: robert.v.pellettieri@ms.com

Secy: Leslie Arakaki, Ph: (808) 242-6605 Email: leslie.arakaki@gmail.com

MANHATTAN BEACH (K04629 05/28/1956) (K)

Lido di Manhattan, 1550 Rosecrans Avenue, 2nd MO, 5:30 p.m.

Pres: Ms Cindy Carvel, Ph: (310) 363-5323 Email: cindy.carvel@carvelfrasier.com

Secy: Mr Richard Block, Ph: (424) 277-8085 Ext 22 Email: rick@bcapension.com

MANTECA (K03788 02/29/1952) (K)

Prestige Senior Living, 1130 Empire Avenue, 1st, 3rd & 4th TU, 12:00 p.m.

MANTECA-SUNRISE (K10167 11/20/1980) (K) (AK)

Doctor's Hospital, Conference Room, 1205 E North St, TH, 7:00 a.m.

Pres: Joann Beattie, Ph: (209) 622-7981 Email: joannbeattie1@gmail.com

Secy: Ms Nancy L Loewen, Email: info@sunrisekiwanis.org

MARINA (K04912 02/18/1958) (K) (B)

Thomas Carmen Food Pantry, 425 Carmel Ave, 4th TU, 7:00 p.m.

Pres: Mr Michael R Conaway, Ph: (831) 821-1358 Email: MConaway@indfumco.com

Secy: Mr John Iverson, Ph: (831) 915-7300 Email: jiverson98@gmail.com

MARIPOSA (K13997 09/01/1992)

Grizzlies Den Restaurant, 3125 Triangle Road, 1st & 3rd WE, 1:00 p.m.

Pres: Helen Kwalwasser, Ph: (209) 742-7354 Email: helenk@sti.net

Secy: Albert D Smith, Ph: (209) 352-1293 Email: asmithkltg@comcast.net

MARTINEZ (K01534 04/15/1926) (C) (K)

Kiwanis Youth Ctr, 750 Allen St, TH, 12:00 p.m.

Pres: Denis J Smith, Ph: (510) 773-4343 Email: lumensmith@yahoo.com

Secy: Sandra K Hall, Ph: (925) 372-5348 Email: nphskh@aol.com

MARYSVILLE (K03027 09/30/1947) (K)

Peach Tree Restaurant, 1080 North Beale Road, TH, 12:00 p.m.

Pres: Thomas Dodd, Email: tom Dodd@rbspencerinc.com

Secy: Ms Mindi Reid, Email: mreid@hm1law.com

MCKINLEYVILLE (K15956 07/18/2000) (K)

Denny's, 1500 Anna Sparks Way, TU, 7:00 a.m.

Pres: Valerie Simons, Ph: (707) 839-3543 Email: vlsimons1954@gmail.com

Secy: Lynn Pettlon, Ph: (707) 839-9425 Email: jpettton@hotmail.com

MENLO PARK (K03573 12/05/1950) (K)

Allied Arts Guild, 75 Arbor Road, TU, 12:00 p.m.

Pres: Edward Moritz, Ph: (650) 323-1481 Email: edwardmoritz@comcast.net

Secy: Timothy C Wright, Ph: (650) 387-6304 Email: tcw94025@gmail.com

MERCED (K01820 02/05/1929) (C) (K)

Bar B Q Pit, 1720 G Street, 1st & 3rd WE, 6:00 p.m.

Pres: Sheila Sellers, Email: sheilacsellers@att.net

Secy: Ms Elizabeth Solorio, Ph: (209) 450-5979 Email: esolorio_62@hotmail.com

MILPITAS (K14432 03/01/1994) (K)

Omega Restaurant / Giorgio's Restaurant, 90 So. Park Victoria Dr., 643 E. Calaveras Blvd., 2nd & 4th WE, 7:30 a.m. / 6:00 p.m.

Pres: Ronald J Lind, Ph: (408) 263-3924 Email: lind428@yahoo.com

Secy: Joseph B Lowry, Ph: (408) 263-1732 Email: lowry_joe@sbcglobal.net

MISSION VIEJO (K06340 12/19/1967) (K)

Denny's, 24445 Alicia Pkwy, TU, 7:10 a.m.

Pres: Mr William W Garrett, Email: bandtgarret@cox.net

Secy: Scott A Motsenbocker, Ph: (949) 307-5729 Email: smotsz1@gmail.com

MODESTO (K01004 04/07/1923) (K)

Famiglia Bistro, 2501 McHenry Ave, TU, 12:00 p.m.

Pres: John W Hertle, Ph: (209) 595-3944 Email: jwhertle@gmail.com

Secy: Terry M McGrath, Ph: (209) 604-2417 Email: terrymcgrt@aol.com

MONROVIA (K00814 07/13/1922) (K)

Monrovia Family Restaurant, 534 S Myrtle Ave, TH, 12:00 p.m.

Pres: Brian Deets, Ph: (626) 303-1818 Email: brian@cibare.com

Secy: Judy Schaeffler, Ph: (626) 574-6235 Email: judy@foothillcu.org

MONTEBELLO (K03002 07/15/1947)

The Daily Brew, 137 No. Montebello Blvd., 1st & 3rd TU, 12:00 p.m.

Pres: Mr Terry G. G Hunsucker, Ph: (323) 888-4201 Email: terryseasychair@yhoo.com

Secy: Richard L Arciniega, Ph: (323) 728-7236 Email: rick@sceacorp.com

MONTEREY (K01533 04/10/1926) (K)

Monterey Marriott, Calle Principal, WE, 11:30 a.m.

Pres: George F Lange, Ph: (559) 786-6115 Email: george.lange2@gmail.com

Secy: Mr William L Golden, Ph: (831) 277-3891 Email: goldilox127@comcast.net

MONTEREY BAY (K18851 08/05/2015)

Monte's Grill, CSUMB University Center, 100 Campus Center, 3rd WE, 6:30 p.m.

Pres: Ms Flora L Brown, Ph: (619) 465-9697 Email: 1jonathan7447@sbcglobal.net

Secy: Valarie Brown-Klingelhoefer, Ph: (831) 241-4127 Email: Valarie@bkmaps.com

MONTEREY PARK (K11346 10/12/1984) (C) (K)

NYC Seafood Restaurant, 715 W. Garvey Avenue, WE, 12:30 p.m.

Pres: Harold Lee, Ph: (626) 203-7938 Email: hlee1788@aol.com

Secy: Mrs Christine Chau, Ph: (323) 268-2168 Email: transocean@earthlink.net

MOORPARK (K12260 03/17/1988) (K) (B) (KK)

Moorpark Cha.m.ber of Commerce Office, 18 E. High St, 1st MO, 7:00 p.m.

Pres: Mr Steven Hoppel, Ph: (424) 750-1103 Email: stevehoppel@gmail.com

Secy: Mrs Paula Driscoll, Ph: (805) 795-4865 Email: pdriscoll805@outlook.com

MORAGA VALLEY, MORAGA (K07490 05/16/1974) (K)

Moraga Valley Presbyterian Church, Moraga Way, TH, 7:15 a.m.

Pres: Ian A Cook, Ph: (916) 548-4339 Email: ianacook86@gmail.com

Secy: Samuel A Sperry, Ph: (925) 376-3053 Email: sam@sampasuma.com

MORGAN HILL (K03857 06/02/1952) (K)

Mama Mia's Restaurant, 275 E Dunne Ave., TU, 7:00 p.m.

Pres: Mr Anthony Eulo, Ph: (408) 921-6473 Email: ecotony@hotmail.com

Secy: Tesha Moles, Ph: (408) 718-9778 Email: tesha1102@yahoo.com

MOUNT SHASTA (K18084 09/19/2010) (K) (B)

Lily's Restaurant, 1013 S. Mt. Shasta Boulevard, 3rd TU, 6:00 p.m.

Pres: Mrs Matilde De Franchis-Unruh, Ph: (530) 515-2693 Email: matilde@biancagourmet.com

Secy: Tonya Schoonmaker, Ph: (501) 229-2575 Email: tonyaschoonmaker@gmail.com

MOUNTAIN HOUSE (K19531 05/19/2018)

Meeting room, Fire Station #1, 911 S Tradition St, 1st SU, 6:00 p.m.

Pres: Rajesh K Maheshwari, Ph: (612) 578-8078 Email: Rajubty78@yahoo.com

Secy: Raghu V Malapaka, Ph: (269) 598-4444 Email: Mvraghuram@gmail.com

MOUNTAIN VIEW (K01513 03/15/1926) (K)

Ristorante Don Giovanni, 235 Castro Street, Downtown Mountain View, 2nd & 4th WE, 12:10 p.m.

Pres: Lizanne Verzic, Ph: (650) 965-9811 Email: LizanneVerzic@att.net

Secy: Deidre Fager, Email: dverzic@aol.com

MTN. EMPIRE-CAMPO (K07694 02/13/1975) (K)

Cafe B, Sheridan Rd., 2nd & 3rd MO, 6:00 p.m.

Pres: Mrs Marilyn Boryla, Ph: (619) 478-2622 Email: mjboryla16@hughes.net

Secy: Stephanie Connolly, Ph: (619) 8887162 Email: tipaay2@aol.com

NAPA (K00789 05/30/1922) (K)

Elks Lodge, 2840 Soscol Ave, TH, 12:00 p.m.

Pres: Jill Cadloni, Ph: (707) 486-6368 Email: cadland@aol.com

Secy: Ms Lea Ronald, Ph: (707) 339-3158 Email: learonald@sbcglobal.net

NATIONAL CITY (K01399 06/16/1925) (K)

Napoleone's Pizza House, 619 National City Blvd, 1st & 3rd WE, 12:00 p.m.

Pres: Fernando Orozco, Ph: (619) 482-4999 Email: fernandomex53@gmail.com
Secy: Ms Shirley Nakawatase, Ph: (619) 787-7093 Email: kiwanis11@gmail.com

NEON LIGHTS LAS VEGAS (K18069 09/09/2010) (K)

The Salvation Army HQ/Library, 2900 Palomino Ln, 2nd TU, 11:30 a.m.

Pres: Ms Patty Phoumiphath, Ph: (702) 210-3509 Email: Pattyjphoumiphath@gmail.com

Secy: Ms Kristi N Lutzenberger, Ph: (702) 290-8091 Email: klutzenberger@gmail.com

NEWPORT BEACH-CORONA DEL MAR (K05283 07/20/1960) (C) (K)

Bahia Corinthian Yacht Club, 1601 Bayside Dr, Newport Beach, TH, 12:00 p.m., 1st TH, 6:00 p.m.

NORCO (K13727 10/04/1991) (K)

Cowgirl Cafe, 2859 Hamner Avenue, WE, 7:15 a.m., 1st FR, 12:00 p.m.

Pres: Tim Wallstrom, Ph: (951) 415-7050 Email: timwallstrom@yahoo.com

Secy: Debra McNay, Ph: (951) 788-3080 Email: debra_mcnay@yahoo.com

NORTH BAY (THE) (K18949 09/23/2015) (C)

Mi Pueblo - Restaurant, 7384 Commerce Blvd., 4th WE, 6:30 p.m.

Pres: Vivian Straus-Gehring, Ph: (707) 529-4262 Email: bobogrande82.vs@gmail.com

Secy: Richard M Fuller, Email: keyleader.campoccidental@gmail.com

NORTH COAST (K18232 03/01/2012)

The Pantry, Broadway, 2nd & 4th WE, 6:00 p.m.

Pres: Joseph Reis, Ph: (707) 4449640 Email: jreis@rockporthc.com

Secy: Deborah Spellenberg, Ph: (707) 496-4867 Email: DSpellenberg@coastccu.org

NORTH LAKE TAHOE (K10547 11/05/1981)

Rosie's Cafe, 571 N Lake Blvd, 1st & 3rd TH, 12:00 p.m.

Secy: Mr Robert Weston, Ph: (530) 525-7817 Email: robweston203@gmail.com

NORTH LAS VEGAS (K17198 09/01/2005) (K)

TGIFridays at Aliante Casino, 7300 Aliante Parkway, 1st & 3rd WE, 6:15 p.m.

Pres: Dr Barbara M Audley, Ph: (702) 982-0014 Email: barbaudley@yahoo.com

Secy: Mr Wilbur E Audley Jr, Ph: (702) 331-6003 Email: billaudley@yahoo.com

NORTH MODESTO (K06186 11/03/1966) (K) (B)

Clarion Hotel, 1612 Sisk Rd, TH, 7:00 a.m.

Pres: Adrian Crane, Ph: (209) 575-3041 Email: kiwan@goldrushar.com

Secy: Lori Rosman, Ph: (209) 324-7288 Email: lorialessi@msn.com

NORTH RENO (K03845 06/02/1952) (K)

Jack's Cafe, Wells Ave and 6th Street, TU, 12:10 p.m.

Pres: Neil H Atkinson, Ph: (775) 972-3625 Email: natkinson20@gmail.com

Secy: Marshall S Roberson, Ph: (775) 322-4182 Email: cnhadan@gmail.com

NORTHERN CALIFORNIA LGBT + CARE TEAM (K19746 09/20/2018)

Pres: Carole Farris, Ph: (559) 362-6431 Email: carole.farris@gmail.com

Secy: Valarie Brown-Klingelhofer, Ph: (831) 241-4127 Email: Valarie@bkmaps.com

NORTHRIDGE (K03367 08/03/1949) (C) (K)

Rosie's BBQ, 8930 Corbin Avenue, 1st TH, 12:15 p.m.

Pres: Romy Lampert, Ph: (818) 645-2744 Email: lromyl@msn.com

Secy: Mr Scott P Spooner, Ph: (818) 585-9648 Email: piquetson@aol.com

OAKDALE (K03811 04/03/1952)

Café Bliss, 152 N Yosemite Ave, TH, 7:00 a.m.

Pres: Myril L Tougaw, Ph: (925) 408-1590 Email: myril.tougaw@outlook.com

Secy: Nanci M Tougaw, Ph: (209) 848-4679 Email: nancicar@aol.com

OAKLAND (K00248 05/15/1920) (K)

Saint Peter's Church, 6013 Lawton Ave, 1st, 2nd, 4th & 5th MO, 12:15 p.m.

OAKLEY (K19282 06/22/2017)

Black Bear Diner, 3201 Main St, 2nd & 4th TH, 7:00 p.m.

Pres: Mrs Sherry Seat, Ph: (925) 708-4410 Email: Sherryseat@aol.com

Secy: Angela Lowrey, Ph: (202) 459-1066 Email: angela17502000@yahoo.com

OAKMONT (K11349 10/18/1984) (K) (B) (KK)

Berger Center, 6633 Oakmont Drive, TH, 8:00 a.m.

Pres: Mr Jim M Stewart, Ph: (707) 755-3756 Email: jstewart@royalaa.com

Secy: Francia M Lazzarini, Ph: (707) 521-9024 Email: FML143@aol.com

OCEAN BEACH (K01752 04/06/1928) (K)

Hugo's Cocina, 1830 Sunset Cliffs Blvd., Sunset Cliffs and Niagra, 2nd & 4th MO, 6:00 p.m.

Pres: Todd Faucher, Ph: (619) 224-9274 Email: todd.faucher68@gmail.com

Secy: Michael A Servais, Ph: (206) 898-1409 Email: masfa.m.@seanet.com

OCEANO (K15533 09/19/1998) (KK)

Cocos Restaurant, 411 Five Cities Drive, MO, 12:00 p.m.

Pres: Linda M Austin, Ph: (805) 489-0356 Email: hguiton@aol.com

Secy: Gina A Davis, Ph: (805) 440-9989 Email: ginanne@aol.com

OCEANSIDE (K01555 05/20/1926) (K)

Jolly Roger, 1900 North Harbor Drive, 1st TU, 6:00 p.m., 3rd & 5th TU, 12:00 p.m.

Pres: Susan Custer, Ph: (760) 757-7152 Email: susanbcuster@gmail.com

Secy: Donna M Hill, Ph: (760) 213-1863 Email: donnahill@outlook.com

OCEANSIDE PACIFIC (K10248 02/24/1981) (K) (KK)

The Broken Yolk, 2434 Vista Way, WE, 7:00 a.m.

Pres: Scott L. Neinas, Ph: (734) 625-5076 Email: scottneinas@gmail.com

Secy: Marlene Chabala, Ph: (760) 758-1738 Email: marjim711@yahoo.com

OLD TOWN CLOVIS (K16030 07/26/2000) (K)

Classic Catering, 625 Fourth Street, WE, 12:00 p.m.

Pres: Marilyn Waayers, Ph: (559) 417-2883 Email: mwaayers@yahoo.com

Secy: Richard Moy, Ph: (559) 323-1205 Email: richard.moy@comcast.net

ONTARIO (K01229 05/02/1924) (K) (B)

Iron Skillet Restaurant, 805 N. Euclid Ave, FR, 12:10 p.m.

Pres: Charles G Ferrell, Ph: (951) 201-1967 Email: sunnyafternoon@verizon.net

Secy: Ms Natalie Alvarado, Ph: (909) 374-8406 Email: alvarado.natalie@gmail.com

ONTARIO-PARKWAY (K05802 10/30/1963) (K)

Iron Skillet, 805 N Euclid Ave, 1st & 2nd & 4th WE, 6:30 p.m.

Pres: Patty Cridland, Ph: (909) 986-7606 Email: patriciaacridland@aol.com

Secy: Amber L Edmondson, Ph: (909) 239-5433 Email: leeleedmondson@yahoo.com

ORANGE (K04212 06/01/1954) (C) (K)

Ruby's Diner, 186 N. Atchinson St, 1st & 3rd TH, 12:00 p.m.

Pres: Shannon Tucker, Ph: (714) 997-9545 Email: shannontucker@sbcglobal.net

Secy: April Alvarez, Ph: (714) 279-0041 Email: aprilallyear49@gmail.com

ORANGE COUNTY (K18693 09/04/2014) (AK)

Spoons Grill & Bar, 2601 Hotel Terrace Dr, 1st TU, 6:00 p.m.

Pres: Eddie Quillares, Ph: (714) 617-7150 Email: eddie@eddieqinsurance.com

Secy: Miss Ana Laura Padilla, Ph: (714) 542-0215 Email: analaura@themisincometax.com

ORCUTT (K09877 03/19/1980)

Giovanni's Pizza, 1108 E. Clark, 2nd, 3rd, 4th & 5th WE, 12:00 p.m.

Pres: Mr Douglas W Dougherty, Ph: (805) 704-0625 Email: doug@oasisorcutt.org
Secy: Ms Susan Nunn, Ph: (805) 934-4136 Email: susannunnlaw@gmail.com

ORLAND (K01905 01/21/1930)

I-5 Cafe, 1st & 3rd TU, 7:00 a.m.

Pres: Amber Machado, Ph: (530) 567-5227 Email: alwaysamber2@hotmail.com

Secy: Ms Alice A Machado, Ph: (530) 774-4980 Email: machadoalice5@gmail.com

OROVILLE (K01970 11/17/1931) (K) (B)

Table Top Restaurant, Table Mountain Blvd., 2nd & 3rd WE, 12:10 p.m.

Pres: Allen W Byers, Ph: (530) 538-2454 Email: byers.allen@gmail.com

Secy: Michelle A Miller, Ph: (530) 533-6680 Email: micmiller@firstam.com

OXNARD (K02878 01/23/1947) (K) (B) (KK)

The Tower Club, 300 East Esplanade Drive, 22nd Floor, TH, 12:00 p.m.

Pres: Tina Marie Martinez, Ph: (805) 890-4799 Email: tinamarie918@gmail.com

Secy: Tracy Carroll, Ph: (805) 484-2107 Email: mprecc@aol.com

PACIFIC BEACH (K02711 04/08/1946) (K) (B)

Broken Yolk Cafe, 1851 Garnet Ave, TH, 7:30 a.m.

Pres: James A Moore, Ph: (858) 488-5513 Email: missionbayrealty@san.rr.com

Secy: Susie Vitale, Ph: (619) 206-6018 Email: susie@mylandscapelogic.com

PACIFIC GROVE (K03296 04/12/1949)

Pacific Grove Golf Course Clubhouse, 77 Asilomar, 1st & 3rd WE, 7:30 a.m.

PAHRUMP VALLEY (K14903 03/27/1996) (K) (B)

Preferred RV Resort, 1801 Crawford Way, In craft room, ask Guard for directions, 1st, 2nd & 4th TH, 6:30 p.m.

Pres: Phoenix Salce, Ph: (518) 977-0101 Email: John832nkjv@yahoo.com

Secy: Ms Laura Haywood, Ph: (702) 292-6357 Email: laurajean1954@yahoo.com

PALM SPRINGS (K03619 04/03/1951) (K)

Ricks Restaurant, 1973 No. Palm Canyon, TU, 12:00 p.m.

PALMDALE (K01756 04/16/1928) (K)

Sizzler, 853 W. Palmdale Blvd., TU, 6:30 p.m.

PALMDALE WEST (K06838 09/02/1971) (K) (B)

Gino's Italian Restaurant, 819 West Palmdale Blvd, TH, 7:00 a.m.

Pres: Frederick C Thompson, Ph: (661) 947-6927 Email: frederic.thompson@att.net

Secy: Richard G Olmstead Jr, Ph: (661) 341-1855 Email: spyder4@antelecom.net

PALO ALTO (K01340 02/13/1925) (C) (K)

Sheraton Hotel, 625 El Camino Real, TH, 12:10 p.m.

Pres: Mr Alan R Stivers, Ph: (650) 269-5955 Email: alan@stivers.cc

Secy: Howell Lovell Jr, Ph: (650) 218-8659 Email: lovell.howell@yahoo.com

PASADENA (K00239 04/29/1920) (C) (K) (AK)

University Club, 175 N Oakland Ave, 1st, 2nd & 3rd TH, 12:00 p.m.

Pres: Casey Gregg, Ph: (626) 840-0445 Email: cgregg@villaesperanzaservices.org

Secy: Kristen Schultz, Email: kschultz@lasallehs.org

PASO ROBLES (K03139 04/15/1948) (K) (AK)

Culinary Arts Academy, 1900 Golden Hill Rd, TU, 12:00 p.m., 3rd WE, 6:00 p.m.

Pres: Mr David Phillips, Ph: (805) 286-4194 Email: dave100442@gmail.com

Secy: Mrs Susan K Batrum, Ph: (805) 801-1925 Email: earthlyvisions@hotmail.com

PEARL HARBOR (K06210 12/29/1966) (K)

Aiea Public Library, 99-374 Pohai Place, 1st TU, 7:00 p.m.

Pres: Judy Watanabe, Ph: (808) 455-7359 Email: judy.watanabe@campbell.k12.hi.us

Secy: Kay H Tokunaga, Ph: (808) 953-2234 Email: tokunagakay@gmail.com

PENINSULA YOUNG PROFESSIONALS, CALIFORNIA (K19212 02/12/2017) (K)

Century 21 Real Estate, 2050 Concourse Dr. #98, 1st SA, 12:00 p.m.

Pres: Judy Chen, Ph: (408) 768-1891 Email: judy.chen.sj@gmail.com

Secy: Rachel Shanley, Ph: (408) 679-9115 Email: rshanley.kiwanis@gmail.com

PETALUMA (K04250 07/29/1954) (K) (KK)

Boulevard Cafe, 1096 Petaluma Blvd, 1st, 2nd & 3rd TU, 12:00 p.m., 4th WE, 6:00 p.m.

Pres: Bryant R Moynihan, Ph: (707) 484-2566 Email: bryantmoynihan@gmail.com

Secy: Mr Grant D Steer, Ph: (707) 738-8980 Email: gdscfi@aol.com

PITTSBURG (K01951 12/19/1930) (K)

La Pinata, 95 Bliss Avenue, TU, 12:10 p.m.

Pres: James L Craft, Ph: (925) 252-9199 Email: jcraft@stscademy.org

Secy: John T Stone, Ph: (925) 207-9426 Email: tim@tcstoneassociates.com

PLACENTIA (K18253 05/10/2012) (K) (AK)

Marie Callender's Restaurant, 126 E. Yorba Linda Boulevard, TH, 7:15 a.m.

Pres: Richard W Hardy, Ph: (714) 528-5696 Email: rich.hardy026@gmail.com

Secy: Wendy Townsend, Ph: (714) 528-1906 Email: wamireh@placentialibrary.org

PLACERVILLE (K04599 04/04/1956) (K) (B) (AK)

Smith Flat House Cellar & Grill, 2021 Smith Flat Road, 1st, 2nd, 3rd & 5th WE, 12:00 p.m., 4th WE, 6:00 p.m.

Pres: Jean Meyer, Ph: (530) 672-9134 Email: sierrastitch@comcast.net

Secy: Thomas "Tom" Hinshaw, Ph: (530) 644-4365 Email: thinshaw@innercite.com

POINT LOMA, SAN DIEGO (K03519 08/24/1950) (B)

Pres: Joanna Dacosta, Email: joannadacosta@aol.com

Secy: Barry L Kistler, Ph: (619) 519-3812 Email: barlekis@att.net

POMONA (K00803 06/21/1922) (K)

Golden Corral, 2037 Rancho Valley Dr., 2nd & 4th WE, 12:10 p.m., 5th WE, Dinner p.m.

Pres: Mr Ismael Arias, Ph: (909) 837-8952 Email: ish@downtownpomona.org

Secy: Ms Carolyn Hemming, Ph: (909) 573-4594 Email: ckhemming@hotmail.com

PORTERVILLE (K03085 12/17/1947) (K)

Porterville Kiwanis Club's Youth Center, 450 N Newcomb, PO Box 1704, 2nd & 4th MO, 6:30 p.m.

Pres: Traci Martinez, Ph: (559) 202-9482 Email: tracim@kingsview.org

Secy: Bill Yarbrough, Ph: (559) 756-3713 Email: shadowwolfe2002@yahoo.com

POWAY (K07291 08/21/1973) (C) (K) (B) (KK) (AK)

Hamburger Factory, 14122 Midland Road, TH, 7:00 a.m.

Pres: Beth Galloway, Ph: (858) 254-0420 Email: beth.galloway65@gmail.com

Secy: Ms Amanda J Corridan, Ph: (760) 402-3158 Email: amandajanecorridan@gmail.com

PUEBLO DE SAN JOSE (K08618 01/17/1977) (K) (KK)

Denny's Restaurant, 1390 South First Street, 2nd & 4th TU, 6:30 p.m.

Pres: Valentino DeLeon Jr, Ph: (408) 270-9955 Email: tino@cisco.com

Secy: Ursula De Leon, Ph: (408) 270-9955 Email: ursulamajor@sbcglobal.net

RAMONA (K05182 11/07/1959) (K) (KK)

Denny's, 1946 Main St, SA, 7:00 a.m.

Pres: Patrick Bell, Ph: (760) 789-5934 Email: pbell@allseniorsolutions.com

Secy: Jeff L Funk, Ph: (760) 789-5056 Email: oldshipsclerk@yahoo.com

RANCHO CORDOVA (K06978 05/04/1972) (C) (K) (KK)

International House of Pancakes, 2216 Sunrise Blvd, TH, 7:00 a.m.

Pres: Jack O. S. Zwald, Ph: (209) 985-5258 Email: jack.zwald@gmail.com

Secy: Delores C. Lee, Ph: (916) 638-3011 Email: momadee23@sbcglobal.net

RANCHO CUCAMONGA (K05484 10/12/1961) (K)

Gandolfo's, 9090 Milliken Ave #160, 1st, 2nd & 4th MO, 6:00 p.m.

Pres: Douglas J Vincent, Ph: (909) 226-1375 Email: dougv@prodougutions.com

Secy: Ms Tricia Crawford, Ph: (909) 917-1444 Email: tricia@cnhkiwanis.org

RANCHO MURIETA (K14953 05/21/1996) (K) (KK)

Villas Club House, 7083 Murieta Parkway, 1st TH, 7:00 a.m., 3rd TH, 7:00 p.m.

Pres: Chester Keil, Ph: (916) 354-9706 Email: bkeil@ranchomurieta.org

Secy: Linda O'Brien, Ph: (916) 354-1793 Email: obrnld@sbcglobal.net

RANCHO SAN DIEGO (K11880 10/23/1986) (K) (B)

Rancho San Diego Library, 11555 Via Rancho San Diego, TH, 7:00 a.m.

Pres: Vaughn L Jeffery, Ph: (619) 464-1097 Email: ctryroads@aol.com

Secy: Charles E Roberts, Ph: (619) 316-3594 Email: chasrob@aol.com

RANCHOS (THE)-MADERA (K11631 12/18/1985)

Pizza Factory, 37184 Avenue 12, 2nd, 3rd, 4th & 5th TH, 6:30 p.m.

Pres: Mr John Glueck, Ph: (559) 706-5215 Email: jglueck@gmail.com

Secy: Mrs Leslie Carella, Ph: (559) 645-6249 Email: bobcare@sbcglobal.net

RED BLUFF (K01792 09/28/1928) (K) (AK)

Elks Lodge, 355 Gilmore Rd, WE, 12:00 p.m.

Pres: John Murray, Ph: (530) 527-0213 Email: john@libertylawapc.com

Secy: Chip Thompson, Ph: (530) 200-0047 Email: boyscoutchip@yahoo.com

REDLANDS (K00749 04/19/1922) (K)

Masonic Lodge, 131 Cajon St, TU, 12:00 p.m.

Pres: Alison Roedl, Ph: (503) 319-3551 Email: alison.roedl@gmail.com

Secy: Donna M Ferracone, Ph: (909) 794-1513 Email: donna.ferracone2@verizon.net

REDLANDS MORNING (K10057 09/11/1980) (K)

ESRI Cafe, 380 New York St, 1st & 3rd TH, 6:50 a.m.

Pres: Ms Linda C Smith, Ph: (909) 863-1681 Email: grandmah@sbcglobal.net

Secy: Carole Coley, Ph: (909) 335-2474 Email: c.coley11@verizon.net

REDLANDS-EVENING (K05190 11/19/1959) (K)

Elk's Lodge, 663 New York St, TH, 6:30 p.m.

Pres: Judy A Miller, Ph: (909) 793-8300 Email: nr1broker@aol.com

Secy: Gerald T Young, Ph: (909) 793-8236 Email: majy88@gmail.com

REDONDO BEACH (K19415 01/11/2018)

Samba Brazilian Steakhouse, 207 N Harbor Dr., 1st WE, 6:00 p.m., 3rd TH, 06:00 p.m.

Pres: Mr John F Gran, Ph: (310) 261-5929 Email: John.gran@gmail.com

Secy: Mrs Beth Metzger, Ph: (310) 714-0543 Email: beth.metzger@gmail.com

REDWOOD CITY (K01226 04/29/1924)

Redwood City Farmer's Market, 500 Arguello Street, SA, 9:00 a.m.

Pres: Caroline Mary McHenry, Ph: (650) 592-3504 Email: countymq@aol.com

Secy: Cynthia Hinestroza, Ph: (650) 780-0301 Email: chinestroza@yahoo.com

REDWOOD EMPIRE, SANTA ROSA (K05775 08/28/1963) (K)

Adele's Restaurant, 456 College Ave, 1st, 3rd, 4th & 5th TH, 7:00 a.m.

Pres: Edward Christenson, Ph: (707) 303-0782 Email: tweetybevy@yahoo.com

Secy: Ms Pamela Moore, Ph: (707) 481-5020 Email: mpa4145@gmail.com

REDWOODS, REDWAY (K03472 03/30/1950)

The Riverwood Inn, Phillipsville, 2nd TH, 6:45 p.m., 4th WE, 6:45 p.m.

Pres: Tony Wilson, Ph: (707) 845-3341 Email: sohumfire@yahoo.com

Secy: Lisa Gribbi, Email: 1lisabluesky@gmail.com

REEDLEY-SUNRISE (K09998 06/27/1980) (AK)

Sierra View Homes Retirement Community, 1155 East Springfield Avenue, WE, 6:30 a.m.

Pres: Michael L Franzen, Ph: (559) 303-7926 Email: mlfranzen@comcast.net

Secy: David Pinuelas, Ph: (559) 696-5676 Email: david.pinuelas@aol.com

RENO (K00874 10/18/1922) (K)

Sure Stay/Airport Plaza Hotel, 1981 Terminal Way, 2nd Floor, 1st, 2nd & 4th WE, 11:30 a.m.

Pres: Billie R Tout, Ph: (775) 622-0538 Email: btoutkiwanis@gmail.com

Secy: Eunice M Hylin, Ph: (775) 851-4801 Email: chylin2148@sbcglobal.net

RENO, SUNRISERS (K06888 01/11/1972) (C) (K)

Gold N Silver Inn, 790 W 4th St, FR, 7:00 a.m.

Pres: Michael McStroul, Ph: (775) 750-3912 Email: mmcstroul@gmail.com

Secy: Donna Meyers, Ph: (775) 827-4413 Email: dmeyers@bristleconereno.com

RIALTO (K04642 06/11/1956) (K)

Billy T's Restaurant, 298 W. Baseline, TU, 6:00 p.m.

Pres: James Hunt, Ph: (909) 647-8929 Email: huntunclered@gmail.com

Secy: Lawrence F Westcott, Ph: (909) 823-0917 Email: twestcott2@roadrunner.com

RICHMOND (K01365 03/31/1925) (K)

Jennifer's Soleil Cafe, 3550 San Pablo Dam Road, TH, 12:10 p.m.

Pres: Lynn Maack, Email: l.maack@comcast.net

Secy: Mr Herbert H Chan, Ph: (510) 222-1269 Email: herbckiwanis@aol.com

RIDGECREST (K05142 07/09/1959) (K) (KK)

China Express, 723 North China Lake Boulevard, 1st & 3rd TH, 12:00 p.m.

RIO DELL-SCOTIA (K19652 08/30/2018)

Root 101 Nursery/Wildwood Waffles, 770 Wildwood Ave, 2nd & 4th TH, 7:00 p.m.

Pres: Harry T Smith, Ph: (707) 506-3071 Email: Green2goldent@gmail.com

Secy: Dana Ariel Webb, Ph: (707) 616-0306 Email: DanaAWebb@gmail.com

RIVERSIDE (K00387 01/20/1921) (C) (K)

Tamale Factory, 3663 Main Street, TH, 12:00 p.m.

Pres: David M Austin, Ph: (909) 789-5967 Email: davidaustin0007@earthlink.net

Secy: Patrica Reynolds, Ph: (951) 377-7523 Email: preynolds6@gmail.com

ROCKLIN (K14430 03/03/1994) (K)

Rubino's Ristorante, 5015 Pacific, 4th TH, 11:45 a.m.

Pres: Marie Stone, Ph: (916) 315-8699 Email: mariestone1709@gmail.com

Secy: Cris Gerard, Ph: (916) 715-8199 Email: cristiegerard@reagan.com

ROLLING HILLS ESTATES (K13337 11/29/1990) (K)

Red Onion Mexican Restaurant, 736 Silver Spur Rd, 1st, 2nd & 3rd TH, 12:10 p.m.

Pres: Larry L Marinovich, Ph: (310) 753-9400 Email: llmarinovich@verizon.net

Secy: Martin Dodell, Ph: (310) 375-5038 Email: mdodell@verizon.net

ROSEDALE, BAKERSFIELD (K14110 12/22/1992) (K)

The Links at Riverlakes Ranch, 5201 Riverlakes Dr., WE, 6:30 a.m.

Pres: Franklin W Allen, Ph: (661) 332-8310 Email: frankallen@mac.com

Secy: Raymond H Hacker, Ph: (661) 717-4550 Email: rhacker50@att.net

ROSEFLOAT OF PASADENA (K16068 10/01/2000)

CitiBank, 315 East Colorado Blvd, 1st & 3rd SA, 9:00 a.m.

Secy: Ronald P Cope, Ph: (805) 551-1899 Email: ronandlareecope@yahoo.com

ROSEMEAD (K02622 07/02/1945) (K) (B) (AK)

Open Bible Church, 7915 Hellman Ave., TH, 12:10 p.m.

Pres: Elizabeth Landing, Ph: (626) 292-6550 Email: momland@hotmail.com

Secy: Mario Manzano, Ph: (323) 923-8303 Email: mmanzano2a@gmail.com

ROSEVILLE (K03348 06/22/1949) (K) (B) (AK)

Old Town Pizza, 120 Church Street, 1st TH, 5:30 p.m.

Pres: Lanelle M Rogers, Ph: (916) 223-9559 Email: lanellerogers@surewest.net

Secy: Ms Kathleen M Garrison, Ph: (530) 588-2567 Email: ls.kgarrison@gmail.com

ROWLAND HEIGHTS (K19564 06/21/2018)

Rowland Heights Community Center, 18150 Pathfinder Rd, 2nd MO, 6:30 p.m.

Pres: Mr Shay Lohman, Ph: (626) 833-0105

Secy: Mrs Laurel Estrada, Ph: (626) 854-2228 Email: laurel.estrada@rowlandschools.org

SACRAMENTO SUBURBAN (K03824 04/29/1952) (K)

Jackson Catering and Events, 1120 Fulton Ave, WE, 12:10 p.m.

Pres: James Richard Johnson, Ph: (916) 446-4355 Email: jjnson@surewest.net

Secy: Donna R Gordon, Ph: (916) 972-8041 Email: justfordonna@surewest.net

SACRAMENTO WEST (K03189 07/26/1948) (K)

Denny`s West Sacramento, 1235 Harbor Blvd, TU, 12:10 p.m.

Pres: Deborah Cannon, Ph: (916) 373-9127 Email: patkellybear@gmail.com

Secy: Judy D Shill, Ph: (916) 372-0549 Email: kcsjds17@gmail.com

SAINT HELENA (K03475 04/03/1950)

American Legion Hall, Oak Ave.and Madrona, WE, 7:30 a.m.

Secy: Jan M Darter, Ph: (707) 963-4447 Email: jandarter@gmail.com

SAN BERNARDINO (K00840 08/30/1922) (K)

Arrowhead Country Club, 3433 Parkside Dr., 2nd & 4th TU, 12:05 p.m.

Pres: Mr Charles J Cook Jr, Ph: (909) 382-4848 Email: ccook@inlandrc.org

Secy: Dr Donald F Averill, Ph: (909) 790-5053 Email: donaldfaverill@msn.com

SAN BRUNO (K19747 09/25/2018)

San Bruno Park School District, 500 Acacia Ave, 4th TH, 10:00 a.m.

Pres: Stella Kemp, Ph: (760) 885-7517 Email: skwmp@sbpsd.k12.ca.us

Secy: Valerie Rodgers, Ph: (909) 215-9420 Email: vrodgers@sbpsd.k12.ca.us

SAN CARLOS (K02907 03/11/1947) (K)

San Carlos Adult Community Center, 601 Chestnut Street, 2nd & 4th MO, 12:10 p.m.

Pres: Mr Nathan L. Winegar, Ph: (650) 503-3601 Email: nathan.winegar@mccurdylawyers.com

Secy: Susan L Greenberg, Ph: (650) 261-5603 Email: sueberg1701@gmail.com

SAN CLEMENTE (K04103 12/03/1953) (K)

Fratello's Resturant, 647 Camino de los Mares, 12:10 p.m.

Pres: Dave Helman, Ph: (949) 276-7354 Email: dleftys@yahoo.com

Secy: Dr Gordon S Diehl, Email: scottdiehl1@cox.net

SAN DIEGO (K00303 09/14/1920) (K)

Admiral Baker, 2400 Admiral Baker Road, 1st & 3rd TU, 12:00 p.m.

Pres: Brian Krause, Ph: (619) 579-8478 Email: bkrause@thinkingbeyond.com

Secy: Karina Sousa, Ph: (619) 300-6446 Email: karina@sousa.com

SAN DIEGO HARBOR (K03508 06/28/1950) (K)

Country Waffles, 2323 Midway Dr, WE, 12:10 p.m.

Pres: Jose Antonio Hueso, Ph: (619) 231-1144 Email: usacab@sbcglobal.net

SAN DIMAS LA VERNE (K19523 03/02/2018)

University of La Verne Davenport Dinning, 1998 3rd St., 1st FR, 7:30 a.m.

Pres: Mr Mariano Padilla, Ph: (909) 837-9965 Email: connectwithmariano@gmail.com

Secy: Mr Barak Giles, Ph: (909) 489-1594 Email: barak.giles1@gmail.com

SAN FERNANDO (K00926 12/29/1922) (K)

San Fernando Regional Pool Facility, 300 Park Avenue, TU, 12:00 p.m.

Pres: Mr Jesse H. Avila, Email: friendsofjesseavila@gmail.com

SAN FRANCISCO (K00267 06/14/1920) (C) (K)

Fairmont Hotel, Mason & California Sts, Atop Hill, 2nd TU, 12:00 p.m.

Pres: Sheila Chase, Ph: (415) 333-7412 Email: sheilagailchase@gmail.com

Secy: Mr Jeff Gibson, Ph: (406) 327-5085 Email: jeffgibsonweb@gmail.com

SAN FRANCISCO BAY AREA KYDS (K19748 09/30/2018)

Los Casanulitos, 30200 Industrial Parkway SW, 1st MO, 6:00 p.m.

Pres: Douglas Gin, Ph: (925) 785-7616 Email: dgin.kiwanis@gmail.com

Secy: Miss Kathi N Tran, Ph: (408) 674-4298 Email: kathitran@gmail.com

SAN GABRIEL (K01689 08/09/1927) (K)

Hilton Hotel San Gabriel, 225 W. Valley Blvd, 2nd & 4th TH, 12:15 p.m.

Pres: Patricia A Foltyn, Ph: (626) 278-4422 Email: pafladybug@gmail.com

Secy: Mr Thomas R Pierce, Ph: (626) 226-6477 Email: tompierce6@msn.com

SAN GABRIEL VALLEY REGION (K19421 10/31/2017)

You & Me Restaurant, 588 Las Tunas Drive, 1st TH, 12:00 p.m.

Pres: Yan Hong Guo, Ph: (626) 802-7536 Email: dynastywealth88@gmail.com

Secy: Amy Wang, Ph: (626) 377-1467 Email: amyjingwang@gmail.com

SAN JOSE (K00959 02/12/1923) (C) (K) (B) (KK) (AK)

Flames Eatery & Bar, 88 S 4th St, MO, 12:00 p.m.

Pres: Jennifer Buelna, Ph: (408) 480-9001 Email: jenbuelna@gmail.com

Secy: Deborah Tracey, Ph: (408) 377-6299 Email: dtracey@ocmcdonald.com

SAN LEANDRO (K01048 06/05/1923) (K) (KK)

Englander, 101 Parrott St, TU, 12:10 p.m.

Pres: Dorene Coleman, Ph: (510) 278-9496 Email: rdcoleman@comcast.net

Secy: Mike Lefaivre, Ph: (510) 351-3197 Email: mlefaivr@comcast.net

SAN LUIS OBISPO (K01173 02/06/1924) (C) (K)

The Upper Crust Trattoria, 11560 Los Osos Valley Rd #190, TH, 12:15 p.m.

Pres: Mr Hilding Larson, Ph: (805) 459-6688 Email: hlarson@matrixmobiletv.com

Secy: Milton Joseph Batson, Ph: (805) 481-2622 Email: batsonmilt@gmail.com

SAN LUIS OBISPO MORNING (K06529 06/18/1969)

International House of Pancakes, 212 Madonna Rd, TU, 7:15 a.m.

Pres: John B Ashbaugh, Ph: (805) 541-6430 Email: jbashbaugh@charter.net

Secy: Nancy B Rye, Ph: (805) 549-8466 Email: snrye@sbcglobal.net

SAN PABLO (K19445 01/29/2018)

San Pablo Library, 13751 San Pablo Ave, 2nd MO, 12:00 p.m.

SAN PEDRO (K01872 07/29/1929)

The Whale & Ale Restaurant, 327 W 7th St, WE, 12:10 p.m.

Secy: Chris Watanabe, Ph: (310) 541-3705 Email: chrisaiko@judikins.com

SAN RAMON VALLEY, DANVILLE (K04663 09/06/1956) (K) (AK)

Black Bear Diner, 807 Camino Ramon, TH, 12:00 p.m.
Pres: Elizabeth Nelson, Ph: (818) 636-9528 Email: rattsy@aol.com
Secy: John L Lineweaver, Ph: (925) 837-3665 Email: john@diabloholdings.com
SANTA ANA (K00325 10/20/1920) (K)
Ebell Club, 625 N French St, WE, 12:00 p.m.
Pres: Mr Luis Mier, Ph: (888) 291-2245 Email: bail247@hotmail.com
Secy: Herbert A Michel, Ph: (714) 541-3361 Email: hmicel@roadrunner.com

SANTA BARBARA (K00828 08/10/1922) (C) (K) (AK)
Mesa Cafe, 1972 Cliff Drive, WE, 12:00 p.m.
Pres: Marsha Gray, Ph: (805) 563-1458 Email: marshagraysb@gmail.com
Secy: Walter Browne, Email: walterbrowne1@yahoo.com

SANTA CLARA (K03847 06/05/1952) (K)
Mariani's Restaurant, 2500 El Camino Real, TU, 12:15 p.m.
Pres: Steve Ricossa, Ph: (408) 248-5170 Email: sricossa@yahoo.com
Secy: Frederick J Clegg, Ph: (408) 440-7425 Email: sckiwanis06-07@sbcglobal.net

SANTA CLARITA (K01766 05/17/1928) (K)
Coco's Bakery Restaurant, 24930 Pico Canyon Road, 2nd & 4th TH, 6:15 p.m.
Pres: Douglas Ridnor, Ph: (661) 513-0475 Email: doug@sksm.com
Secy: Robin A Frieden, Ph: (661) 360-3419 Email: RobinFrieden@gmail.com

SANTA FE SPRINGS HERITAGE (K15905 04/25/2000) (K) (KK)
Town Center Hall, Room #2, Santa Fe Springs, 1st & 3rd TU, 6:00 p.m.
Pres: Alexander Gaytan, Ph: (562) 396-6042 Email: integrity2004@msn.com
Secy: Ann Salvador, Email: asalvador77@yahoo.com

SANTA MARIA (K01035 05/19/1923) (K) (B) (KK) (AK)
Minami Community Center, 600 W. Enos Drive, TH, 12:00 p.m.
Pres: Randy R Beal, Ph: (805) 455-0751 Email: randy@hrtg.net
Secy: Ann Marie Batterson, Ph: (805) 922-0856 Email: annbatterson@gmail.com

SANTA MARIA VALLEY (K04867 10/22/1957) (K) (B) (KK)
IHOP, 202 Nicholson Ave, 2nd & 4th TU, 6:35 p.m.
Pres: James H Sullivan, Ph: (805) 937-4437 Email: jimbob49er1@aol.com
Secy: Maureen Staunton, Ph: (805) 361-6733 Email: maureen_staunton@yahoo.com

SANTA MONICA (K00765 05/08/1922) (C) (K) (B)
Rivera Country Club, 1250 Capri Dr, 1st WE, 8:00 a.m.
Pres: Michael J Flinkman, Ph: (310) 500-2258 Email: kiwanisflink@gmail.com
Secy: Marilyn H Hall, Ph: (310) 649-0763 Email: maggie.h.hall@gmail.com

SANTA PAULA (K03167 06/01/1948) (K)
Zapparelli's Family Pizza, TH, 12:00 p.m.

SANTA ROSA (K01343 02/16/1925) (K)
Sam's For Play Cafe, 2630 Cleveland Ave., 1st, 2nd, 3rd & 4th TH, 12:00 p.m.
Pres: William A Deedy, Ph: (707) 538-3865 Email: deedyb@exchangebank.com
Secy: Mr Douglass A Braik, Ph: (707) 528-1400 Email: DBraik@KeeganCoppin.com

SANTA SUSANA, SIMI VALLEY (K14431 02/08/1994) (K) (KK)
The Junkyard Cafe, 2585 Cochran Street, nearest cross street is Sycamore, 2nd TU, 6:15 p.m.
Pres: Debra J Heaslip, Ph: (805) 368-9980 Email: sskiwanisinfo@gmail.com
Secy: Gary White, Ph: (805) 660-7446 Email: garywhiteallstar@gmail.com

SANTEE (K06790 05/26/1971) (K)
Lantern Crest, 800 Lantern Crest Way, 2nd & 4th TU, 8:00 a.m.
Pres: Gregory Pratt, Email: ghpratt98@gmail.com
Secy: Philip S Thacher III, Ph: (619) 448-8254 Email: philthacher@cox.net

SCOTTS VALLEY (K11255 08/01/1984) (K)

Green Hills Cafe, 1500 Green Hills Rd., 1st, 3rd, 4th & 5th WE, 7:00 a.m., 2nd WE, 6:30 p.m.

Pres: Darshana Croskrey, Ph: (831) 461-1661 Email: darshana@pacbell.net

Secy: Richard King, Ph: (831) 662-1872 Email: rking11@pacbell.net

SEASIDE (K04736 01/01/1957) (K)

Round Table Pizza, 1717 Fremont, 1st TU, 12:00 p.m.

SEBASTOPOL (K06841 09/08/1971)

Sebastopol Community Center, 390 Morris St, FR, 12:15 p.m.

Pres: Joseph Jimenez, Email: jjimenez2525@gmail.com

Secy: Mr Bruce D Nachtigall, Ph: (707) 823-3081 Email: bnachtigall@comcast.net

SELMA (K07417 03/14/1974)

La Estrella, 2363 Whitson St, 2nd & 4th SA, 7:30 a.m.

Pres: Ronald Sa, Ph: (559) 305-7100 Email: sa-r@kcsd.com

Secy: Mrs Theresa R Sa, Email: theresasa@hotmail.com

SEQUOIA, VISALIA (K06412 08/07/1968) (K) (B)

Adventure Park, 5600 W. Cypress, WE, 6:45 a.m.

Pres: Jeff Sweeney, Ph: (559) 739-7120 Email: jeffsweeney1966@yahoo.com

Secy: Donna McFarlane, Ph: (559) 967-4926 Email: dmcfarlane56@yahoo.com

SHAFTER (K02249 10/10/1938) (K)

Shafter Veterans Hall, 309 California Ave, WE, 12:00 p.m.

Pres: Mr Martin Rodriguez, Ph: (661) 348-5774 Email: mrodriguez@rsdshafter.org

Secy: Craig Haley, Ph: (661) 747-7889 Email: craighaley65@gmail.com

SHASTA DAM (K02298 05/11/1939) (K) (B) (KK)

Tierra Oaks Golf Club, 19700 La Crescenta Dr., 1st, 2nd & 4th TH, 6:30 a.m., 3rd TH, 6:00 p.m.

Pres: Kathy A Wheeler, Ph: (530) 275-0313 Email: kathywheeler11@yahoo.com

Secy: Mrs Kathleen Ramsey, Ph: (530) 949-4912 Email: Kathleen@xgencom.com

SIERRA MADRE (K01696 10/03/1927) (K) (B)

The Lodge, 33 East Sierra Madre Blvd., TU, 12:00 p.m.

Pres: Judy Webb-Martin, Ph: (626) 355-2522 Email: bennmf@earthlink.net

Secy: H Susan Henderson, Ph: (626) 355-0728 Email: hsusanh@aol.com

SIERRA NEVADA (K17775 11/12/2008)

Elk's Lodge, 515 N. Nevada St, 2nd & 4th WE, 5:30 p.m.

Pres: Susan Holsclaw, Ph: (775) 7216738 Email: swholsclaw@gmail.com

Secy: Ellen Waicul, Ph: (775) 883-7690 Email: CCSNKSEC@gmail.com

SIERRA, OAKHURST (K05022 09/30/1958) (K) (KK)

El Cid's Mexican Cuisine, 41939 Hwy 41, TU, 12:00 p.m.

Pres: Steven Ham, Ph: (559) 658-2202 Email: eagles02@sbcglobal.net

Secy: Dorayne E Hartman, Ph: (559) 760-3339 Email: dorihartman@gmail.com

SILICON VALLEY-SUNNYVALE (K11379 01/09/1985) (K) (B)

Hobee's Restaurant, 800 W. Ahwanee Ave., WE, 7:30 a.m.

Pres: Caroline Hui, Ph: (408) 248-6554 Email: mcdragon@ix.netcom.com

Secy: Jim Davis, Ph: (408) 730-7110 Email: winfield5064@sbcglobal.net

SIMI VALLEY (K06077 11/08/1965) (C) (K) (B) (KK)

Boys and Girls Club of Simi Valley, 2850 Lemon Avenue, 2nd FR, 6:30 p.m.

Pres: Marian Walluks, Ph: (608) 338-8062 Email: Marianwalluks@outlook.com

Secy: Mary Martin, Ph: (805) 527-0760 Email: fmmartin7@sbcglobal.net

SOLANO COUNTY (K18249 04/17/2012) (K)

City Sports Bar and Grill, 155 Browns Valley Parkway, 2nd TH, 6:00 p.m.

SONOMA PLAZA (K11477 06/19/1985) (K) (B)

Plaza Bistro, 420 First St East, 1st, 2nd, 3rd & 4th WE, 12:00 p.m.

Pres: Peter J Nova, Ph: (707) 938-9610 Email: peterjnova@comcast.net

Secy: Carolyn Cadigan, Email: ccadigan@bgcsonoma.org

SONORA (K06269 06/22/1967) (B)

My Garden Cafe, 14270 Mono Way, FR, 7:00 a.m.

Pres: Richard S Nutting, Ph: (209) 532-0845 Email: rnutting@sbcglobal.net

Secy: Michael R Mandell, Ph: (209) 586-8047 Email: mmand49@icloud.com

SOUTH BAKERSFIELD (K06104 12/17/1965) (K)

Satellite Club, 1 To Be Announced Monthly, 4th TU, 6:00 p.m.

Pres: Christopher E. P. Pawlowski, Ph: (760) 267-7721 Email: ceppawlowski@gmail.com

Secy: Celia Thompson, Ph: (661) 393-2147 Email: ccriderist@aol.com

SOUTH BAY MARINA (K17398 06/21/2006) (KK)

Stein Family Farm, 1808 F Ave, 2nd SA, 9:00 a.m.

Pres: Michele Tyler-Ybarra, Ph: (619) 475-5472 Email: mictyler57@yahoo.com

SOUTH COAST (THE) (K03597 02/06/1951)

High Sierra Bar & Grill, 521 Firestone Rd., TU, 6:30 p.m.

Pres: Wesley Jackson, Ph: (805) 967-7417 Email: wesjackson050@msn.com

Secy: William Bailey, Ph: (805) 964-2249 Email: bill@jwbailey.com

SOUTH PASADENA (K01153 12/19/1923) (K) (B) (AK)

Calvary Presbyterian Church, 1050 Fremont Ave, WE, 12:00 p.m.

Pres: Ernest B Arnold, Ph: (626) 982-0927 Email: ernest.b.arnold@gmail.com

Secy: Henry C Wong, Ph: (626) 799-2789 Email: hcwlaw@gmail.com

SOUTH SAN FRANCISCO (K04105 12/03/1953) (C) (K)

Basque Cultural Center, 599 Railroad Avenue, TU, 12:15 p.m.

Pres: Yolanda Gonzalez, Email: yolandagonzalez@tcbk.com

Secy: Lisa DeMattei, Ph: (650) 346-3747 Email: lisa.ssfiwanis@gmail.com

SOUTH SAN JOSE (K04768 04/11/1957) (K)

Denny's Restaurant, 1015 Blossom Hill Rd, TU, 6:00 p.m.

Pres: Rob S Zeroun, Ph: (408) 225-2131 Email: JustRobZ@aol.com

Secy: Robert A Zeroun, Ph: (408) 892-3514 Email: rzeroun@gmail.com

SOUTHEASTERN SAN DIEGO (K04931 04/01/1958) (K) (B)

Jacobs Center, 404 Euclid Avenue, 404 Euclid, WE, 7:00 a.m.

Pres: Mr Nathan Brooks, Email: blue5937@cox.net

Secy: Zoneice Z Jones, Ph: (619) 507-5952 Email: zoe@pazzaz.org

SOUTHERN CALIFORNIA LGBT CARE TEAM (K19632 06/20/2018)

Pres: Miguel Sarasa, Ph: (951) 208-5205 Email: msarasa1983@gmail.com

Secy: Mrs Debbie R McQueen, Ph: (951) 552-5384 Email: duckiemcqueen@hotmail.com

SOUTHWEST LAS VEGAS (K19430 01/24/2018) (K)

Pacifica Senior Living, 8374 West Capovilla Ave, 2nd TH, 6:15 p.m.

Pres: Michelle Wong, Ph: (702) 321-2208 Email: brighteyesoptometry@gmail.com

Secy: Dr Marbella Alfonzo, Ph: (562) 644-9640 Email: marbellaboricua@gmail.com

SPRING VALLEY (K05438 06/21/1961) (K) (KK)

San Miguel Fire District Office, 2850 Via Orange Way, 1st & 3rd WE, 6:00 p.m. (3rd WE mtg. varies—contact club for details)

Pres: Pete Horton, Ph: (925) 216-2926 Email: pete@cnhkiwanis.org

Secy: Lisa B Stewart, Ph: (619) 456-7450 Email: lisastewartpta@yahoo.com

STOCKTON (K00722 03/22/1922) (C) (K) (B)

Stockton Golf & Country Club, 3800 W. Country Club Blvd., TU, 12:00 p.m.

Pres: Mr Bruce B Mercado, Ph: (209) 981-8623 Email: brucemercado.kiwanis@gmail.com

Secy: Kristine N Gibson, Ph: (209) 986-8946 Email: kristine_n_gibson@yahoo.com

STRATHMORE (K18954 09/28/2015)

Faith Baptist Church, 19661 Roth Road, 3rd SA, 9:00 a.m.

Pres: Melissa Guire, Ph: (209) 986-1387 Email: melissaguire1@gmail.com

Secy: Alan D Guire, Ph: (661) 703-2382 Email: aguire@portnaz.org

SUMMERLIN (K19437 01/25/2018)

Tivoli Village, 400 S Rampart Blvd, 1st & 3rd TH, 6:00 p.m.

Pres: Mr Douglas Chadwick, Ph: (818) 824-3544 Email: Doug@theliteracyclub.org

Secy: Valarie Brown-Klingelhofer, Ph: (831) 241-4127 Email: Valarie@bkmaps.com

SUNRISE VISTA (K07207 05/09/1973) (K) (KK)

Mariscos Rancho Grande Restaurant, 825 Williamston St., WE, 7:00 a.m.

Pres: Sarah T Davis, Ph: (760) 310-8828 Email: hoosiermama.sd@gmail.com

Secy: Jarret T Yasuoka, Ph: (760) 470-1805 Email: answerman20000@gmail.com

SURF CITY, SANTA CRUZ (K05427 06/08/1961) (C)

MacKenzie Bar & Grill, 20 Clubhouse Rd., TH, 7:00 a.m.

Pres: Ernest C Fenn, Ph: (831) 429-5184 Email: ernesto@stofen.com

Secy: Thomas L Bolich, Ph: (831) 426-4221 Email: batbolich@sbcglobal.net

SWEETWATER, NATIONAL CITY (K07378 01/10/1974) (K)

Family House of Pancakes N.C., 1900 E Plaza Blvd, TH, 7:15 a.m.

Pres: Dr Leighangela Brady, Email: lbrady@nsd.us

Secy: Sergio R Rosas, Ph: (619) 494-8085 Email: sergiorosas965@gmail.com

SYLMAR (K05525 12/11/1961) (K)

Denny's Restaurant, 12901 Gladstone Ave, TH, 12:00 p.m.

Pres: Connie Yamauchi, Ph: (818) 362-3440

Secy: Delores Jane Barker, Ph: (818) 367-9310 Email: barker_dee@yahoo.com

TAFT (K01326 01/07/1925) (K) (B) (AK)

OT's Cookhouse & Saloon, 205 N Tenth St, TH, 12:00 p.m.

Pres: Mr Scottie Gee, Ph: (661) 745-4024 Email: sgee1@bak.rr.com

Secy: Adele Ward, Ph: (661) 765-7651 Email: aladward@aol.com

TAHOE SIERRA (K16146 04/18/2001) (AK)

The Cantina, 765 Emerald Bay Road, 1st & 3rd WE, 12:00 p.m.

Pres: George H Alm, Ph: (530) 544-6687 Email: radiotahoe@yahoo.com

Secy: Sharon Seegelman, Ph: (530) 577-6593 Email: ksecretary@tahoesierrakiwanis.org

TEHACHAPI (K05733 05/01/1963) (K)

Gold Mountain Sports Tavern, 20601 CA 202, WE, 12:00 p.m.

TEMECULA VALLEY (K09645 08/02/1979) (K)

Broken Yolk, 26495 Ynez Ave., TU, 7:15 a.m.

Pres: Lynn Effinger, Ph: (951) 514-5699 Email: leffinger@hotmail.com

Secy: James R Stead, Ph: (951) 676-6560 Email: jrstead67@verizon.net

TEMPLE CITY (K02304 06/06/1939) (K)

Clearman's North Woods Inn, 7247 Rosemead Blvd., TU, 12:00 p.m.

Pres: Mrs Cynthia Vance, Ph: (626) 292-1447 Email: cindylovesart@yahoo.com

Secy: Ron Dorazio, Ph: (626) 447-9319 Email: rldorazio@aol.com

THOUSAND OAKS (K06105 12/17/1965) (C) (K) (B) (KK)

Los Robles Greens, 299 S. Moorpark Rd, WE, 7:15 a.m.

Pres: Charles B Huffer, Ph: (805) 807-2911 Email: chuffer123@gmail.com

Secy: Gloria Dyok, Ph: (805) 492-8679 Email: gloriadyok@verizon.net

TIERRASANTA, SAN DIEGO (K08275 03/14/1976) (K) (B) (KK)

Spice House Cafe, 9035 Clairemont Mesa Blvd, 1st, 2nd, 3rd, 4th WE, 7:00 a.m.

Pres: Richard Orr, Ph: (858) 571-6399 Email: rorr@san.rr.com

Secy: David M West, Ph: (858) 2925096 Email: dmwest46@gmail.com

TIJUANA (K18519 10/05/2013)

Centro Kiwanis Detector del Cancer, Avenida Rio Tijuana, 2nd & 4th MO, 7:00 p.m.

Pres: Juan M Rocha, Ph: (760) 978-3381 Email: juanmanuel.rocha@gmail.com

Secy: Mrs Carmen Maria Rocha, Ph: (760) 672-0034 Email: Carmenrocha2012@gmail.com

TIPTON (K16152 03/28/2001)

Holstein Cafe, 16140 Hwy 99, WE, 12:00 p.m.

Pres: Gilbert Moorehead,

Secy: Mary Jane Pharis, Ph: (559) 782-8733 Email: mjpharis@yahoo.com

TORRANCE (K12301 07/11/1988) (K) (AK)

Sizzler Restaurant - Del A.m.o, 2880 Sepulveda Blvd, TU, 12:10 p.m.

Pres: Mrs Ester Wood, Ph: (310) 540-5749 Email: Ester.Kim.CA@gmail.com

Secy: Anthony V. Goorchenko, Ph: (310) 534-4524 Email: tonygoorchenko@yahoo.com

TORREY PINES, LA JOLLA (K10667 04/14/1982) (K)

Mimi's Cafe, 10788 Westview Pkwy, 4th WE, 6:30 p.m.

TRACY (K04792 05/16/1957) (K)

International House of Pancakes, 3120 Nagley Rd, MO, 12:10 p.m.

Pres: Richard W Hughes Jr, Ph: (209) 835-6249 Email: rhugesmw@sbcglobal.net

Secy: Robert L Haupt Sr, Ph: (209) 479-1110 Email: rhaupt@mindspring.com

TRI-COMMUNITY-PHELAN-PINON HILLS-WRIGHTWOOD (K14142 02/06/1993) (K) (B)

Pizza Factory, 3936 Phelan Rd, 2nd & 4th TH, 6:00 p.m.

TULARE (K02853 11/26/1946) (B)

Apple Annie's Restaurant, 1165 N Blackstone St, WE, 12:00 p.m.

Pres: Kirk Kindy, Email: kkindy@nseinsurance.com

Secy: Pastor Susan Henard, Ph: (559) 280-8205 Email: Susan652@aol.com

TULE YOUNG PROFESSIONALS (K19434 10/02/2017)

Perko's Koffee Kup, 1025 W Henderson Ave, 2nd MO, 6:00 p.m.

Pres: Breanna Guire, Ph: (559) 333-8855 Email: breannaguire@yahoo.com

Secy: Alan D Guire, Ph: (661) 703-2382 Email: aguire@portnaz.org

TURLOCK (K04938 04/15/1958) (K) (B)

Mundo's, 699 N Golden State Blvd., 428 East Main St, 1st TU, 5:30 p.m., 3rd SA, 8:00 a.m.

Pres: Trina Walley, Ph: (209) 667-7785 Email: tdwalley@hotmail.com

Secy: Mr Joe Blanc, Ph: (209) 769-7063 Email: jbl3202@mac.com

TUSTIN (K05103 04/14/1959) (K)

The Citrus Cafe, 1481 Edinger Ave, FR, 7:00 a.m.

Pres: Charles Kupfer, Ph: (714) 997-0310 Email: ckupfer@cox.net

Secy: Michael William Horan, Ph: (714) 330-6500 Email: horanmike@mac.com

TWENTYNINE PALMS (K06017 05/11/1965) (B) (KK) (AK)

Masonic Lodge, 72495 Larrea Ave, 1st TU, 6:00 p.m., 2nd, 3rd, 4th & 5th TU, 7:00 a.m.

Pres: James M Krushat, Ph: (760) 409-3032 Email: jkrushat@gmail.com

Secy: Mrs Loleta K White-Findeisen, Ph: (760) 217-2597 Email: loletakay@gmail.com

UKIAH (K03193 07/30/1948)

Crush Restaurant, 1180 Airport Park Blvd, TU, 12:00 p.m.

Pres: Elaine Richard, Ph: (707) 468-8824 Email: elaine@pacific.net

Secy: Ginevra Chandler, Ph: (707) 468-9271 Email: gchandler@pacific.net

UNIVERSITY-SAN DIEGO (K07260 07/17/1973) (K)

Coco's Family Restaurant, 3444 College Ave, TH, 12:00 p.m.

UPLAND-FOOTHILL (K06068 10/14/1965) (K) (B) (KK)

Landecena Community Building, 1337 San Bernardino Rd., 1st, 2nd, 3rd, 4th WE, 7:00 a.m., 5th WE, Evening social

Pres: Roberta Reid, Ph: (909) 917-6815 Email: rheesenreid@hotmail.com

Secy: Alice T. Poling, Email: apoling831@gmail.com

UPTOWN RIVERSIDE (K04566 01/25/1956) (K) (AK)

Canyon Crest Country Club, 975 Country Club Dr, 1st, 2nd, 4th & 5th TU, 12:00 p.m., 3rd TU, 5:30 p.m.

VALLEJO SUBURBAN (K05496 11/01/1961) (K) (B)

Round Table Pizza, 2633 Springs Road, 1st, 3rd & 5th WE, 6:30 p.m.

Pres: Deborah A Apple-Ayers, Ph: (707) 642-9351

Secy: Marcia D Tablit, Ph: (707) 552-5955 Email: mtablit@me.com

VALLEY CENTER (K11377 01/04/1985) (K)

Valley Center Public Library, 29200 Cole Grade Rd, FR, 7:00 a.m.

Pres: Mark Hailwood, Ph: (760) 751-5531 Email: hailwood.ma@vcpusd.org

Secy: Krista Hubbard, Ph: (760) 975-7085 Email: kristahubbard@msn.com

VALLEY ISLE (THE) (K16864 09/24/2003)

Early Childhood Resource Center, 251 Napua Street, 2nd WE, 6:00 p.m.

Pres: Vanessa A Kina, Ph: (808) 250-2777 Email: vanessa.kina@gmail.com

Secy: Janice Shishido, Ph: (808) 871-2540 Email: jans001@hawaii.rr.com

VENTURA (K01440 10/22/1925) (C) (K) (B) (KK) (AK)

Poinsettia Pavilion, 3451 Foothills Rd, FR, 12:00 p.m.

Pres: Bradley J. Dykes, Ph: (805) 5524217 Email: braddykes@gmail.com

Secy: Fred Ziegler, Email: ziegler.fairway@gmail.com

VENTURA-SUBURBAN (K05766 07/15/1963)

Marie Callender's Restaurant, 1295 S Victoria Ave, 1st & 3rd WE, 6:30 p.m.

VICTORVILLE (K05127 06/04/1959) (K) (B) (KK)

Lil Bit Country, 14334 Hesperia Rd. #101, TH, 12:00 p.m.

Pres: Dwayne Sheffield, Ph: (760) 964-7460 Email: 4theduke2@gmail.com

Secy: Ms Jan Gonzales, Email: gonzalesjan@gmail.com

VISALIA (K00662 01/19/1922) (K)

Cafe 225, 225 W. Main St., TU, 12:00 p.m.

Pres: Mr David B Hernandez, Ph: (559) 713-4447 Email: davidh696@gmail.com

Secy: Brandon J Smith, Ph: (559) 623-1547 Email: brjsmith19@hotmail.com

WALNUT CREEK (K02912 03/14/1947) (K)

Massimo's Ristorante, 1604 Locust St, 2nd TU, 12:10 p.m.

Pres: James Rease Cole, Ph: (925) 250-8259 Email: colesinteriorsJim@gmail.com

Secy: Mr Dirk P Fitzgerald, Ph: (925) 627-5453 Email: dfitzgerald@refischer.com

WALNUT VALLEY (K05819 11/26/1963) (C) (K)

Holiday Inn Dia.m.ond Bar, 21725 Gateway Center, FR, 7:00 a.m.

Pres: Ralph Mendez, Ph: (562) 201-3319 Email: ralph.mendez@veolia.com
Secy: Agnes C Kee, Ph: (909) 861-8447 Email: keeac@earthlink.net

WARNER CENTER-WOODLAND HILLS (K13416 03/21/1991) (C) (K)

Weiler's Deli, 22323 Sherman Way, 1st TH, 6:30 p.m.

Pres: Ms Dominique Cavelier, Ph: (818) 269-9309 Email: edomi@earthlink.net

Secy: Doris J Panza, Ph: (818) 716-1737 Email: drsstvnpnz2006@gmail.com

WEST COVINA (K05071 01/01/1959) (K) (B)

Marie Callender's, 3117 E. Garvey Ave. North, TU, 7:30 a.m.

Pres: Mr Jefferey Zhu, Ph: (626) 715-5090 Email: jefferey.zhu@mwarep.org

Secy: Ms Stephanie Moreno, Ph: (909) 394-7733 Email: stephanie@wqa.com

WEST GLENDALE GATEWAY (K03146 04/28/1948)

Shakers Restaurant, 801 N. Central Ave., WE, 12:00 p.m.

Pres: Wilbur Gin,

Secy: William S James, Email: jameswm@sbcglobal.net

WEST SAN JOSE (K04397 03/22/1955) (K) (B)

Denny's Restaurant, 1140 Hillsdale Avenue, TH, 7:15 a.m.

Pres: Kathryn Boyd, Ph: (408) 314-3484 Email: boydparty@yahoo.com

Secy: Richard J Mauck, Ph: (408) 296-2761 Email: rickmauck@yahoo.com

WEST VISALIA (K05154 09/02/1959) (K)

Board Meeting - M. Green & Company, Board Meeting, 3900 W. Caldwell, 3rd TU, 12:00 p.m.

Pres: Jimmy Walker, Ph: (559) 740-6178 Email: jgwalker123@gmail.com

Secy: John T Redden, Email: jt.redden@gmail.com

WESTCHESTER, BAKERSFIELD (K05428 06/12/1961) (K)

Bakersfield Racquet Club, 1660 Pine St, FR, 6:15 a.m.

Pres: John J Sullivan, Ph: (661) 374-4704 Email: kiwanisguy5@gmail.com

Secy: Don Fowler, Ph: (661) 564-9185 Email: dofowler@sbcglobal.net

WESTMINSTER CA (K19694 09/10/2018)

The Public House, 7511 Edinger Ave, 1st FR, 6:00 p.m.

Pres: Karl Yabes, Email: Kyabes@srifs.com

Secy: Helen Chavez, Email: Helenchavez108@gmail.com

WILLOW CREEK (K04743 02/19/1957)

Willow Crk Com Services Office, 135 Willow Rd., 1st & 3rd MO, 6:30 p.m.

WILLOW GLEN, SAN JOSE (K03763 12/18/1951) (K)

Rookies Sports Lodge, 1535 Meridian Ave, 2nd & 4th TU, 6:10 p.m.

Pres: Michael Rubino, Ph: (408) 425-4115 Email: michaelrubino@sbcglobal.net

Secy: Ms Robin Hagan, Ph: (408) 425-8238 Email: haganrobin@sbcglobal.net

WILLOWS (K01209 03/28/1924)

Black Bear Restaurant, 246 N Humboldt, WE, 6:45 a.m.

Pres: Mr Walter Michael, Ph: (530) 781-2261 Email: waltermmichael@gmail.com

Secy: Jon S Hays, Ph: (530) 934-3482 Email: jsmahays@yahoo.com

WINDSOR (K13801 03/11/1992) (K)

Round Table Pizza, 8499 Old Redwood Hwy, 2nd WE, 12:00 p.m., 1st WE, 6:30 p.m.

Pres: Sherry Rubin, Ph: (707) 837-9005 Email: sarrubin@aol.com

Secy: Lewis Meyers, Ph: (707) 481-1564 Email: lmey735@gmail.com

WOODLAKE (K12722 05/30/1989) (K) (B)

First Presbyterian Church, Corner Naranjo and Cypress, TU, 6:30 a.m.

Pres: Tony Casares, Ph: (559) 733-5740 Email: tcasares@w-usd.org

Secy: Marsha Ingraio, Ph: (559) 5643785 Email: tchistorygal@gmail.com

WOODLAND (K03464 03/21/1950) (K) (AK)

Steve's Pizza, 714 Main Street, 1st TH, 6:00 p.m.

Pres: Jeff Kunz, Ph: (530) 383-4666 Email: jeff_512@yahoo.com

Secy: Mark Aulman, Ph: (530) 666-0743 Email: mdaulman@sbcglobal.net

WOODSIDE TERRACE A.M., REDWOOD CITY (K04717 11/27/1956) (K)

The Old Spaghetti Factory (OSF), 2107 Broadway, 3rd TH, 12:00 p.m.

Pres: Constance (Connie) Maurer, Ph: (415) 647-1946 Email: conniemaurer@hotmail.com

Secy: Teresa Yeager, Ph: (650) 248-9073 Email: tyeager@seq.org

YOUNTVILLE (K12718 05/31/1989)

Yountville Community Hall, 6516 Washington Street, Board Room, WE, 12:15 p.m.

Pres: Samantha Holland, Ph: (707) 815-0439 Email: sholland@yville.com

Secy: Boyd Dennington, Ph: (707) 738-8355 Email: dr.boyd.dds@gmail.com

YUBA CITY (K01522 03/26/1926) (K)

Tings Refuge, 1585 Butte House Road, TH, 12:00 p.m.

Pres: Joe Bettencourt, Ph: (530) 755-1844 Email: jbettencourt2001-2012@yahoo.com

Secy: Louise R Graham, Ph: (530) 674-7653 Email: weezygraham@hotmail.com

YUBA-SUTTER SUPPER CLUB (K19527 05/03/2018)

Pasquini's, 6241 Highway 99, 1st & 3rd TH, 6:00 p.m.

Pres: Michael R Barrette, Ph: (530) 673-9103 Email: Mbarrettelaw@yahoo.com

Secy: Dianna Newell, Ph: (530) 300-4034 Email: msladydianna@yahoo.com

YUCAIPA VALLEY (K02964 06/02/1947) (K) (B) (KK)

Yucaipa Senior Center, 12202 1st St., 1st TH, 5:30 p.m.

Pres: Mrs Jill Litel, Ph: (951) 317-7062 Email: jilltraina@yahoo.com

Secy: Karla F Christie, Ph: (909) 790-1123 Email: kcchristie2@aol.com

2018-2019 District Leadership

A

- Ackerman, Joni** (Greg Ronkainen) (Redondo Beach) 2503 Carnegie Lane, Redondo Beach, CA 90278
C) 310-283-8709 E-mail: legal@ackermantrustlaw.com
- Acosta, Jackie** (Carson) 25015 Comal Ct., Lomita, CA, 90717
C) 310-738-1691 E-mail: r8.cnhkc.advisor@gmail.com
- Akana, Michael "Mike"** (Thanos Foufoulas) (Woodside Terrace A.M., Redwood City) 324 Correas Street, Half Moon Bay, CA 94019 R) 650-712-0614 C) 650-224-7541 E-mail: mike@akana.net
- Allen, Jr., W. Reid** (Kathy) (Pasadena) 660 W. California Blvd., Pasadena, CA 91105-2415
R) 626-793-6953 E-mail: reidkathyallen@yahoo.com
- Arnold, Ernest "Ernie"** (Sue) (South Pasadena) 1230 Oak Hill Ave., South Pasadena, CA 91030
C) 626-379-0776 E-mail: ernest.b.arnold@gmail.com
- Arteaga, Mike** (Angie) (Greater San Bernardino) 1948 Sosa Lane, Colton, CA 92324
B) 909-537-7374 C) 909-254-1969 E-mail: Arteagam13@gmail.com
- Atwell, Brian** (Angela) (Atascadero) 3035 Avenida Del Sol, Atascadero, CA 93422
B) 805-781-4752 R) 805-461-4122 C) 805-674-5851 E-mail: brianatwell@charter.net

B

- Ballecer, Patrick** C) 559-312-3989 E-mail: patrickcki@hotmail.com
- Ballew, Pete** C) 510-895-8172 E-mail: pjb184@yahoo.com
- Barnson, Larry** (Cheryl) (Green Valley, Henderson) 1820 Cypress Greens Ave., Henderson, NV 89012-6144
R) 702-361-5017 C) 702-499-3231 E-mail: lvoc@aol.com
- Barrette, Michael "Mike"** (Katrina) (Yuba City) 1168 Live Oak Blvd., Yuba City, CA 95991
B) 530-674-5996 R) 530-673-9103 C) 530-713-8735 E-mail: mbarrettelaw@yahoo.com
- Barsotti, Patti** (Rocci) (San Ramon Valley, Danville) 2143 Dalis Drive, Concord, CA 94520
B) 925-457-5509 C) 925-285-9636 E-mail: kgov06@yahoo.com
- Barsotti, Rocci** (Patti) (Oakland) 2143 Dalis Drive, Concord, CA 94520
C) 925-285-2225 Email: roccibarsotti@yahoo.com
- Bashir, Mahmood** (Nancy) (Hacienda Heights) 2380 Ardsheal Dr., La Habra Heights, CA 90631
B) 951-734-3460 x107 R) 562-694-0882 C) 562-713-5204 Email: mahmood.bashir77@gmail.com
- Bibee, Bryan** (Cara) (Carson City) 4809 Bryce Drive, Carson City, NV 89706
B) 775-883-8445 x114 R) 775-350-7352 C) 775-546-3986 E-mail: bibee@charter.net
- Blair, Guy** (Gloria) (Amador County) 7100 Stella Ln., Unit 7, Carmichael, CA 95608-2580
C) 530-933-0858 Email: gwblair52@comcast.net
- Bliss, Roberta** (Frank) (Berkeley) 1447 Thousand Oaks Blvd. Albany CA 94706
R) 510 526-8900 E-mail: rbliss@LMI.net
- Boone, Steve** C) 909-730-5361 E-mail: stephen_boone@cjuds.net
- Bratlien, Craig** (Winnie) (La Jolla) 10681 Oakbend Dr., San Diego, CA 92131
B) 858-650-3900 R) 858-695-7000 C) 858-945-2280 E-mail: craigbratlien@gmail.com
- Brooks, Rocio** (Terry) (Orange County) 4013 Calle Sonora Oeste 2A., Laguna Woods, CA 92637
B) 949-645-4331 C) 714-514-4759 E-mail: brooks.rocio@gmail.com
- Brown-Klingelhofer, Valarie** (Andy Klingelhofer) (Marina) 47027 Arroyo Seco Rd, Greenfield, CA 93927-9742
R) 831-674-5899 C) 831-241-4127 E-mail: Valarie@BKMaps.com
- Buchenau, Tom** (Sam) (Rancho San Diego) 275 E. Douglas Ave., Suite 110, El Cajon, CA 92020-4547
B) 619-441-1100 E-mail: tom@elcajonlaw.com
- Buck, III, John** (Sandra) (Kahului, Maui) P.O. Box 184, Kahului, HI 96733-6684
B) 808-270-7511 R) 808-871-9191 C) 808-269-6670 E-mail: jlbuckiii@gmail.com

C

- Campbell, Christine** (Patrick Bowles) (Monterey) 25443 Larkspur Ct., Salinas, CA 93908
C) 831-776-9316 E-mail: campbelllanguageconsultants@gmail.com
- Carlos, John** (Eleanor) (Merced) 2771 Glen Ave., Merced, CA 95340-3116
R) 209-383-1494 C) 209-756-4014 E-mail: D46LtG1718@gmail.com
- Carpenter, Virginia and Bill** (Berkeley) 88 Oakmont Ave., Piedmont CA 94610
R) 510-444-2488 C) 510-851-2519 E-mail: sundwnrnds@aol.com
- Carver, Rick** (Hawthorne) 3928 W. 147th St., Hawthorne, CA 90250
C) 310-717-2294 E-mail: carverrick2@gmail.com
- Chan, Victor** C) 916-813-6883 E-mail: Victor913@gmail.com

Chaves, Jennifer (Sergio) (San Leandro) c/o Kiwanis Cal-Nev-Ha Foundation, 8360 Red Oak St., Suite 201, Rancho Cucamonga, CA 91730 B) 909-736-1708 or 909-989-1500, ext. 126 C) 510-564-5924
E-mail: jennifer@cnhkiwanis.org
Chi, Grace C) 626-215-8037 E-mail: gracexchi@gmail.com
Christensen, Pennylee (Victor Kunkel) (The North Bay) 130 Hahn Way, Cotati, CA 94931-5313
B) 707-542-4544 C) 707-695-1266 E-mail: 71Briteyes@comcast.net
Cone, Norm (Esther) (Paso Robles) 935 Riverside #11, Paso Robles, CA 93446
B) 805-237-6460 C) 805-712-5307 E-mail: nccone@tcsn.net
Connolly, Dan L. (Cheryl) (San Jose) 855 Civic Center Drive, Unit #8, Santa Clara, CA 95050-3962
B) 408-241-0910 C) 408-499-3843 E-mail: acsarmored@aol.com
Cordes, Marsha C) 805-760-3138 E-mail: marsha.cordes@ouhsd.k12.ca.us
Cunning, Timothy (Marie) (KYDS of North San Diego) 3325 San Pasqual Trail, Escondido, CA 92025
C) 760-884-6130 E-mail: cunningtim@cs.com

D

Dahlquist, Brian (Patty McInturff) (Palo Alto) 520 Laswell Ave., San Jose, CA 95128
R) 650-322-1251 C) 650-787-4885 E-mail: brian.dahlquist@efi.com
Davila-Luevano, Argentina "Tina" (Angel Luevano) (Delta (The), Antioch) 3001 Kodiak St. #129, Antioch, CA 94531 C) 925-813-2178 E-mail: argentinadl4kiwanis@gmail.com
Davis, Robert E. (Beverly) (Glendora) 211 S. Glendora Ave., Ste. A, Glendora, CA 91741
B) 626-963-0297 R) 626-963-0863 C) 626-712-0959 E-mail: robert.davis@davisdealcpa.com
DeBar, Jerry C) 410-977-8263 Email: jeralddebar@gmail.com
deBourguignon, Don (Diane) (California's Global Friendship) 567 W Walnut Ave, Rialto, CA 92376-1517
R) 909-874-1069 C) 909-519-5160 E-mail: dondebourg@yahoo.com
Deering, Lorie (John) (Laguna-Elk Grove) 6021 Ivy Spring Ct., Elk Grove, CA 95758
B) 916-921-8080 R) 916-684-7319 C) 707-326-1319 E-mail: loriezluv@gmail.com
Demoran, Albert (Kearny Mesa) 5621 Mildred, San Diego, CA 92110
C) 619-708-6355 E-mail: Albertalbertnoble@yahoo.com
Dimsdale, Jeff C) 949-929-1201 E-mail: jdimsdale@occ.cccd.edu
DiNoto, Frank J. (Mary Jane) (Rosemead) 10 Marquette #303, Irvine, CA 92612
R) 949-825-7792 E-mail: fdinoto@aol.com
Dorschel, James "Jim" (Penny) (Valley Center) 28805 Hideaway Lake Lane, Valley Center, CA 92082
C) 760-330-6878 E-mail: quadd@sbcglobal.net
Dove, Gary S. (Debbie) (Carson Valley) 974 Birdie Ct., Gardnerville, NV 89460
R) 775-265-9443 C) 925-699-7572 E-mail: gsdpidge@aol.com
Dull, Howard M. (Karen) (East Fresno) 6050 N. Marks, Apt. 132, Fresno, CA 93711
R) 559-432-8511 C) 559-977-8096 E-mail: milrae@comcast.net
Dutton, Margo (Lake San Marcos) 2044 Campo Verde Court; Escondido, CA 92026
R) 760-658-6054 C) 818-523-4453 E-mail: md_cnhfoundation@earthlink.net

E

Edwards, Pete (Jeannette) (Campbell) 14708 Cayo Ct., Rancho Murieta, CA 95683-9555
C) 408-209-1461 E-mail: pete@lawsedwards.com
Enos, Brad (Marysville) P.O. Box 508, Marysville, CA 95901 R) 530-701-3484 E-mail: bradenos@yahoo.com
Erickson, Don (Lorraine) (Simi Valley) 3568 Reburta Ln., Simi Valley, CA 93063
B) 805-624-6189 C) 704-926-4000 E-mail: dc.erickson@att.net
Erikson, Robert W. "Bob" (Jean) (Yucaipa Valley) 832 Annandale Rd., Beaumont, CA 92223
R) 951-381-1182 C) 909-772-3372 E-mail: pgov96@roadrunner.com
Estrada, Martha (Robert Chambers) (Chula Vista) 318 Fourth Ave., Chula Vista, CA 91910
B) 619-476-3241 C) 619-405-5444 E-mail: martha.estrada@fbol.com

F

Fanara, Gina (Monrovia) 830 S. Myrtle Ave., Monrovia, CA 91016
B) 626-303-1818 C) 626-818-3283 E-mail: gina@cibare.com
Farris, Carole (Jim) (Hanford) 936 E. Terrace Dr., Hanford, CA 93230
C) 559-362-6431 E-mail: carole.farris@gmail.com
Faust, Cynthia (Burbank) 1422 Cleveland Road, Glendale, CA 91202
R) 818-242-2261 C) 818-212-6276 E-mail: 24ktldy@charter.net
Fields, Michael "Mike" (Debbi) (Cypress) 12413 Centralia St., Lakewood, CA 90715

R) 562-402-3523 C) 310-245-8329 E-mail: fieldsmj@earthlink.net
Fortier, Tim (Suzy) (East Fresno) 3475 W. Franklin, Fresno, CA 93706
B) 559-475-6890 C) 559-288-6353 E-mail: tfortier@ctibulk.com
Francis, George (Marge) (Oceanside Pacific) P.O. Box 1480, Vista, CA 92085-1480
B) 760-724-2124 R) 760-630-5504 C) 760-500-1342 E-mail: George@altavistainsurance.com
Friedenbach, John (Debbie) (Henderson Center, Eureka) P.O. Box 8041, Eureka, CA 95502-8041
B) 707-443-5018 R) 707-443-9273 C) 707-616-4900 E-mail: jcfbach@gmail.com
Frost, Doug (June) (San Diego) 11478 Madera Rosa Way, San Diego, CA 92124
C) 909-367-8940 E-mail: dfrost909@gmail.com
Fuller, Richard (Windsor) 5821 Gridley Dr., Windsor, CA 95492
C) 707-291-5223 E-mail: blkbhut@gmail.com

G

Ganji, Ramsin (Denise) (Modesto) 8073 Lake Place, Carmel, CA 93923
B) 831-625-7013 R) 831-250-7562 C) 209-814-8831 E-mail: Ramsin_J_Ganji@ml.com
Galt, Natali (KYDS Club of North San Diego) 2295 East Washington Ave, Escondido, CA 92027
R) 760-747-4258 C) 760-214-0884 E-mail: Kiwanisnatali@yahoo.com
Garcia-Barajas, Maria C) 310-214-8650 E-mail: mgarciabarajas@csudh.edu
Gastelum, Reynaldo (Carmen Aleman-Gastelum) (Early Risers-El Centro) 1300 Cabazon Ct., Imperial, CA 92251
C) 760-791-5463 E-mail: rgastelum46@gmail.com
Gasti, Denise (Cheryl Saxton) (Alameda) 1303 Crown Drive, Alameda, CA 94501
R) 510-748-6881 E-mail: drgasti@comcast.net
Geraci, Steven (Eileen) (Santa Maria) 1937 Crimea Ct., Santa Maria, CA 93458
B) 805-863-9512 R) 805-332-3442 C) 805-354-2060 E-mail: sgeraci@santamariakiwanis.org
Germain, Dan (Rita) (East Sacramento) 6284 Fordham Way, Sacramento, CA 95831
B) 916-736-0116 C) 916-420-9996 E-mail: dgermain@kiwanisfamilyhouse.org
Germain, Rita (Dan) (Greater Sacramento) 6284 Fordham Way, Sacramento, CA 95831
C) 916-549-1354 E-mail: ritamgermain@gmail.com
Gibbs, Karen (Green Valley, Henderson) 1005 Calico Ridge Dr., Henderson, NV 89011
B & R) 702-267-0066 C) 702-325-5363 E-mail: trofy1@embarqmail.com
Gilliam, Cherice (Gerald) (Walnut Creek) 4423 Rocky Point Drive, Antioch, CA 94531
C) 925-584-0367 E-mail: cherice@chericegilliam.com
Gin, Doug (Cindy) (San Ramon, Danville) 5 Countryside Ct., Danville, CA 94506-1126
R) 925-648-3495 C) 925-785-7616 Email: dgin.kiwanis@gmail.com
Gray, Gary (Marsha) (Santa Barbara) 314 East Carrillo St., Suite 3, Santa Barbara, CA 93101
B) 805-966-9778 R) 805-563-1458 C) 805-705-9353 E-mail: gary@gvgraycpa.com
Guire, Alan D (Melissa) (Strathmore) 19441 Road 232, Strathmore, CA 93267
C) 661-703-2382 E-mail: aguire@portnaz.org
Guire, Melissa (Alan) (Strathmore) 19441 Road 232, Strathmore, CA 93267
C) 559-361-7655 E-mail: melissaguire1@gmail.com

H

Haendiges, Sheri (John) (Pomona) 64 Harford Place, Upland, CA 91786
B) 909-985-8179 C) 909-286-4869 E-mail: sher675h@aol.com
Hansen, Lisa (Randy) (Red Bluff) 243 S. Main St., Red Bluff, CA 96080
B) 530-527-0727 C) 530-515-3292 E-mail: Lisa.Hansen@ExpressPros.com
Hargrave, Brian (Shasta Dam) 2550 Lanning Ave., Apt. 10, Redding, CA 96001
C) 530-953-8988 E-mail: bhargrave.kiwanis@gmail.com
Hennings, Bruce (Sharon) (San Leandro) c/o Cal-Nev-Ha Kiwanis District Office, 8360 Red Oak St., Suite 201, Rancho Cucamonga, CA 91730 B) 909-736-7105 or 909-989-1500, ext. 105 E-mail: bruce@cnhkiwanis.org
Hillman, David (Karen) (Old Town Clovis) 2995 Joshua Ave., Clovis, CA 93611
R) 559-981-2845 C) 559-260-9713 E-mail: dbhillman@aol.com
Hinckley, Bruce (Debbie) (Glendale) 1420 Greenbriar Rd., Glendale, CA 91207
R) 818-244-9183 C) 818-404-5959 E-mail: bchinckley@gmail.com
Hoeft, O.D., Wayne W. (Lyn) (Rosefloat of Pasadena)
Mailing address: 1317 N. San Fernando Blvd., Box 341, Burbank, CA 91504
Home address: 10043 Olivia Terrace, Sun Valley, CA 91352-4248
B) 818-846-9075 C) 818-512-0486 E-mail: lynhoeft@usa.net and waynehoeft@gmail.com
Hooper, William L. "Bill" (Gale) (Citrus Heights) 8560 Elm Ave., Orangevale, CA 95662
C) 916-870-2179 E-mail: bhoopklg56@comcast.net

Horton, Pete (Dianne) (Spring Valley) c/o Kiwanis Cal-Nev-Ha Foundation, 8360 Red Oak St., Suite 201, Rancho Cucamonga, CA 91730 B) 909-736-1704 or 909-989-1500, ext. 104 F) 619-684-3191
C) 925-216-2926 E-mail: pete@cnhkiwanis.org
Hughes, Glenn (Jan) (Napa) 1523 Silver Trail, Napa, CA 94558
C) 707-815-2241 E-mail: hughes.glenn@outlook.com
Hylant, 301 Pennsylvania Parkway, Suite 201, Indianapolis, IN 46280
B) 800-678-0361 E-mail: kiwaniscert@hylant.com or [website information](#)

I
Ireton, Kirsten (Edward) (Laguna-Elk Grove) 6000 Brockenhurst Drive, Elk Grove, CA 95758
B) 916-874-1858 C) 916-296-5907 E-mail: kireton@surewest.net
Isaacs, Bob (Ann) (Greater Sacramento) 5371 Monalee Way, Sacramento, CA 95819
R) 916-737-2831 C) 916-202-3799 E-mail: kiwanisbob1@att.net

J
Jackson, Howard L. (East Fresno) 6480 N. Ferger, Fresno, CA 93704
R) 559-431-0603 C) 559-269-3228 E-mail: howardleejackson@gmail.com
Jacobson, Roger (Ellen) (Downtown Sparks) 3355 Glacier Court, Reno, NV 89503
R) 775-746-9310 C) 775-846-7436 E-mail: roger.jacobson@dri.edu
Jander, Gary (Donna) (Kiwanis Youth Development & Support Club of San Diego (KYDS)) 2726 Via Dieguenos, Alpine, CA 91901-3635 C) 619-929-8043 E-mail: garyjander@gmail.com
Johl, Piara Singh (Early Risers-Yuba City) P. O. Box 951, Yuba City, CA 95992
R) 530-674-8539 C) 530-682-6527 E-mail: pjohl@yahoo.com

K
Kagawa, Audrey A. (Roy A.) (East Hawaii) 219 Kanoelani St., Hilo, HI 96720
R) 808-959-8358 C) 808-938-8301 E-mail: audkagawa@hawaii.rr.com
Kelley, Paul (Becky) (Windsor) 791 Pordon Ln., Healdsburg, CA 95448-3728
B) 707-484-2757 C) 707-953-5166 E-mail: paul@paulkelley.org
Kiner, Russell J. (Jaimee) (Apple Valley) 20225 Eyota Court, Apple Valley, CA 92308
B) 760-243-4554 R) 760-247-5474 C) 760-490-7985 E-mail: russ@kinerlegalgroup.com
Kolstad, Robert (Martha) (East Fresno) 1447 W. San Ramon, Fresno, CA 93711
B) 559-226-1561 R) 559-435-6028 C) 559-307-4082 E-mail: robertk@atoz-insurance.com
Koontz, Jim (Becky) (Delano) P.O. Box 257, Ducor, CA 93218
R) 559-310-8470 C) 559-359-1767 E-mail: jbkoontz@ocsnet.net

L
Lane, Dan (Denise) (Greater Lodi) 424 Black Oak Way, Lodi, CA 95242-4621
R) 209-369-5654 C) 209-365-3650 E-mail: dlane424@att.net
Lange, George (Kathleen) (Monterey) 18619 McClellan Circle, East Garrison, CA 93933
C) 559-786-6115 E-mail: pin9win@aol.com
Larrigan, Patricia (Ed) (Glendale) 2340 Bowdoin St., La Verne, CA 91750
C) 626-533-3636 E-mail: gpdretiree@gmail.com
Larsen, Robert "Bob" (Heidi) (Alameda) 2029 Yorkshire Pl., Alameda, CA 94501-6039
R) 510-865-1679 C) 510-205-2367 E-mail: boblarsenkiwanian@gmail.com
Larson, Hilding (Mary Carole) (San Luis Obispo) 625 Tank Farm Rd, San Luis Obispo, CA 93401
B) 805-544-2445 R) 805-543-1133 C) 805-459-6688 E-mail: hlarson@matrixmobiletv.com
Leahy, Tom (Donna Meyers) (Reno, Sunrisers) 4200 Sierra Madre Dr., Reno, NV 89502-6330
R) 775-827-4413 C) 775-230-5882 E-mail: leahy891@cs.com
LeBlanc, Marek C) 951-318-0246 E-mail: cnh.kc.sa@gmail.com
Lee, Joe C) 510-909-9299 E-mail: joelee36@gmail.com
Lewis, Larry C) 510-685-1894 Email: cnhkiwinda@rpal.org
Liddell, Patrick A. "Pat" (Pam) (Glendale) 1061 Valley Sun Lane, La Canada Flintridge, CA 91011-3283
B) 818-246-5644 R) 818-782-4693 C) 818-522-4693 E-mail: liddell@melbyanderson.com
Loporchio, Jan (Burbank for Fun) 350 N. Ontario St., Burbank, CA 91505
B) 661-294-5520 R) 818-843-0535 C) 818-822-2907 E-mail: panette@pacbell.net
Lotito-Byers, Lisa (Tim Byers) (Lake Forest) 23411 Summerfield #24D, Aliso Viejo, CA 92656
C) 949-573-3702 E-mail: lisa.lotitobyers@gmail.com

Lubich, Derek (Los Altos) 1021 Suffolk Way, Los Altos, CA 94024

C) 650-766-6391 E-mail: delubich@aol.com

Luevano, Angel G. (Argentina Davila-Luevano) (The Delta-Antioch) 3001 Kodiak Street #129, Antioch, CA 94531

C) 925-813-2547 E-mail: aamentor2000@aol.com

M

Machott, Pete (Josie) (North Las Vegas) 319 Caneflower Court, North Las Vegas, NV 89031

R) 702-639-3831 C) 702-235-3701 E-mail: machottp@hotmail.com

Malm, Lisa (Evan) (Burbank) 2745 Mira Vista Drive, Glendale, CA 91208

B) 818-846-1070 C) 818-899-4760 E-mail: lisa@southwestelectric.com

Martin, Terry (Kim) (Los Gatos) 61 E. Main Street, Suite D, Los Gatos, CA 95030

B) 408-395-8016 R) 408-448-5549 C) 408-209-5152 E-mail: terry@tma-arch.com

Marx, Linda (Green Valley, Henderson) 8718 Manalang Rd, Las Vegas, NV 89123-0146

R) 702-435-4492 C) 702-501-9698 E-mail: lmpgh54@yahoo.com

Mason, James G. "Greg" (Tammie) (East Fresno) 456 Clovis Ave., Ste. 3, Clovis, CA 93612-1156

B) 559-325-9185 R) 559-299-7221 C) 559-905-4120 E-mail: gregmason45@yahoo.com

Maurer, Clarkson R. "Bob" (Castle-Atwater) 1460 Quince Ave., Atwater, CA 95301-3319

R) 209-358-8030 E-mail: bobdoe@att.net

McDonald, Mark W. (Jane) (San Diego) c/o Cal-Nev-Ha Kiwanis District Office, 8360 Red Oak St., Suite 201, Rancho Cucamonga, CA 91730

B) 909-736-1703 or 909-989-1500, ext. 103 F) 909-989-7779 C) 619-890-6088 E-mail: mark@cnhkiwanis.org

McStroul, Michael (Cathleen) (Reno, Sunrisers) 4765 S. Saddlehorn Dr., Reno, NV 89511-6756

R) 775-853-1363 C) 775-750-3912 E-mail: mmcstroul@gmail.com

Millham, Thomas W. "Tom" (Cheryl) (Tahoe Sierra) 1485 Cherry Hills Circle, South Lake Tahoe, CA 96150-4921

B) 530-577-2273 R) 530-573-2273 C) 530-308-5215 E-mail: tmillham@jps.net

Minatoya, Richard (Setsuko) (Kahului, Maui) P.O. Box 1366, Wailuku, HI, 96793

B) 808-270-7777 R & C) 808-385-0088 E-mail: RichardK.Minatoya@alumni.usc.edu

Molino, Tony (Bambi) (Torrance) 2133 MacArthur Street, Rancho Palos Verdes, CA 90275

B) 323-692-4010 C) 310-678-1832 Email: molino@molinolawfirm.com

Montalbo, Tony (Dianne Colon-Montalbo) (Manteca-Sunrise) 523 Glenbriar Circle, Tracy, CA 95377-7010

R) 209-830-8806 C) 209-601-8256 E-mail: Montalboja@aol.com

Montaño, Nicolas (Lucia) (Chatsworth) 20653 Celtic St., Chatsworth, CA 91311

B) 818-882-3080 R) 818-709-0655 C) 818-489-6421 E-mail: Nick@lostoros.com

N

Nakawatase, Shirley (Leon Benham) (Imperial Beach-South Bay) 923 Seacoast Dr., Imperial Beach, CA 91932

B) 619-423-7093 C) 619-787-7093 Email: kiwanis11@gmail.com

Neumann, Terri A. (Chris) (San Leandro) 2777 Alvarado St., Suite P, San Leandro, CA 94577-5723

B) 510-895-4425 C) 510-301-8003 E-mail: terri.neumann@douglas.com

Novak, Jr., M.D., Edward A. (Arlington Virginia) 20816 Noble Terrace #317, Sterling, VA 20165-8410

R) 703-421-0729 C) 703-851-0478 E-mail: e.novak@verizon.net

O

Ölmstead, Jr., Richard G. "Dick" (Cheryl) (Palmdale West) 3850 Paula Lane, Lancaster, CA 93535-5866

R) 661-946-8372 C) 661-341-1855 E-mail: spyder4@antelecom.net

Orosco, Don (Carolyn) (Greater San Bernardino) 232 E 50th St., San Bernardino, CA 92404-1106

B) 909-881-2500 C) 909-938-7905 E-mail: kiwanisltgorosco@gmail.com

Orozco, Fernando (Beatriz) (Bonita) 586 Vista Miranda, Chula Vista, CA 91910

R) 619-482-4999 C) 619-341-3860 E-mail: fernandomex53@gmail.com

Ott, Jeff (Julie) (Tierrasanta, San Diego) 4437 30th St. San Diego, CA 92116

B) 800-852-2926 R) 619-295-7020 C) 619-861-8876 E-mail: jott@ucsd.edu

P

Parsons, Tom (Diane) (Greater Pismo Beach) 1219 Montego Street, Arroyo Grande, CA 93420-2434

R) 805-481-1219 C) 805-748-5511 E-mail: Tom.L.Parsons@gmail.com

Peros, Greg P. (Lorelle) (Maui) 129 Kealohilani St., Kahului, HI 96732

C) 808-280-2461 E-mail: jaygpp@aol.com

Pierce, Eric (Nicole) (Downey-Los Amigos) 8301 Florence Ave., Suite 100, Downey, CA 90240

B) 562-904-3668 C) 562-216-3642 E-mail: eric@thedowneypatriot.com

Pinuelas, David (Margaret) (Reedley-Sunrise) 139 Brehler Ave., Sanger, CA 93657
B) 559-875-6300 R) 559-875-7644 C) 559-696-5676 E-mail: davidpinuelas@aol.com
Platzke, Herman (Dina) (Twentynine Palms) 5556 Chia Ave., Twentynine Palms CA 92277
R) 760-972-7205 E-mail: hplatzke@yahoo.com
Pong, Elaine C) 949-380-9598 E-mail: epong119@aol.com
Porter, Katy (Thousand Oaks) 3082 Bernadine St., Newbury Park, CA 93120
C) 760-315-0645 E-mail: kathy_d_porter@hotmail.com
Price, Mary "Happy" E-mail: dbodine@roadrunner.com
Provensal, Cecilia (Jim) (Kern, Bakersfield) 7303 Panorama Drive, Bakersfield, CA 93306
B) 661-869-6347 R) 661-565-3958 E-mail: cprovensal@gmail.com

Q

Qualm, Carolyn C) 951-694-1831 E-mail: c.qualm@verizon.net
Quon, Alan (Los Angeles International Airport) 6640 Kentwood Bluffs Drive, Los Angeles, CA 90045-1259
R) 310-439-8955 C) 509-432-6006 Email: alan@alanquon.com

R

Richter, John (Ally) (Palo Alto) 444 San Antonio Rd Unit 1E, Palo Alto, CA 94306
R) 650-493-6957 C) 650-906-4639 E-mail: jonrichter@aol.com
Ridnor, Doug C) 661-513-0475 E-mail: dridnor@sbcglobal.net
Roberson, Marshall (North Reno) 1525 Haddock Dr., Reno, NV 89512-2534
B) 775-332-3290 R) 775-322-4182 C) 775-815-1260 E-mail: cnhadan@gmail.com
Roberto, John E. (Fresno) 6273 N. 11th St., Fresno, CA 93710-5704
C) 559-281-1946 E-mail: jeri159@comcast.net
Roberts, Beth (Allen) (Lincoln Foothills) 1854 Deep Springs Lane, Lincoln, CA 95648
R) 916-434-5372 C) 916-715-1956 E-mail: bethroberts49@gmail.com
Rosen, D.C., Stewart L. (Sherrie) 5490 Alpine Ct., Paradise, CA 95969-6676 B & R) 916-622-3851
Ross, Donna (Greg) (Red Bluff) 22262 Old Alturas Rd., Redding, CA 96003-9690
B) 530-941-9826 E-mail: dlr91705@yahoo.com
Ryder, Patti C) 858-486-8701 E-mail: patriciaannryder@aol.com

S

Salgren, Lon (Debra) (Hacienda Heights) 15911 Rumson St., Hacienda Heights, CA 91745-3527
R) 626-336-9941 C) 626-369-0040 E-mail: topdownsolutions@yahoo.com
Santee, Hanna E-mail: hlsantee@interact.ccsd.net
Sargent, Warren and Nancy C) 858-451-1529 E-mail: wsargent@san.rr.com
Santo, Robert C) 909-592-1084 E-mail: bisamu11@gmail.com
Scheibel, Debbie (La Mirada) 11332 Groveland Ave., Whittier, CA 90604
B) 714-670-0186 C) 714-815-2532 E-mail: debbies@extrahandsadv.com
Schmitt, Dave (Sherri) (Hidden Valley Escondido) 1366 Heritage Ct., Escondido, CA 92027
B) 760-480-0473 C) 714-501-6244 E-mail: dms53@pacbell.net
Sierra, Jose L. (Monica) (Glendale) 4806 Ocean View Blvd., La Canada Flintridge, CA 91011-1234
R) 818-248-0021 C) 818-606-4440 E-mail: jose@jmsierracompany.com
Simas, Fil (Darlene Costa) (Santa Maria) 240 E. Roemer Way, Santa Maria, CA 93454
B) 805-922-8476 C) 805-714-7629 E-mail: smoothincfs@hotmail.com
Simpelo, Cloti (Justin) (Torrey Pines, La Jolla) 10976 Canyon Hill Lane, San Diego, CA 92126
B) 858-454-4201 R) 858-800-1553 C) 858-267-1408 E-mail: clotinapigkit@yahoo.com
Strunk, Al (Myra) (Bay-Osos, Los Osos) 1675 Los Osos Valley Road #217, Los Osos, CA 93402-3045
C) 805-440-2877 E-mail: al_strunk@yahoo.com

T

Talley, Roy E. (Dee) (Thousand Oaks) 4291 Ambermeadow St., Moorpark, CA 93021-2751
C) 805-390-7049 E-mail: retalley@pacbell.net
Tema, William "Bill" (Janet) (Altadena-Crown City) 1115 Sierra Madre Villa, Pasadena, CA 91107
B) 626-431-2273 R) 626-798-9270 C) 626-319-9526 E-mail: tema@earthlink.net
Thompson, Jim (Nicole) (Lomita-Harbor City) 25149 Ebony Lane, Lomita, CA 91707
B) 310-326-1600 R) 310-530-4747 C) 310-995-1259 E-mail: jptlaw@sbcglobal.net
Tobias, Geoff (Sara) (KYDS Club of San Diego) 8849 Ridgeton Court, Lakeside, CA 92040
R) 619-631-7815 C) 619-944-0836 E-mail: cnh.region1advisor@gmail.com

Trieschman, Gary (Irene Pate-Huddleston) (Imperial Beach-South Bay) 442 Daisy Avenue, Imperial Beach, CA 91932
R) 619-424-6872 C) 619-517-4755 E-mail: gary@mypacificerealty.com
Tucker, Nelson (Elva) (Chatsworth) 21218 Merridy St., Chatsworth, CA 91311-3043
C) 818-224-8603 E-mail: nelson@processnet1.com
Turner, Pandora C) 707-748-4220 E-mail: pturner@rpal.org

U

V

Velazquez, Armando (California Young Professionals, Los Angeles) 1566 Pine Ave., Unit 101, Long Beach, CA 90813 C) 323-270-2018 E-mail: cnhckimondo@gmail.com
Ventura, Shirley C) 661-805-1116 E-mail: sajventura@yahoo.com

W

Wallace, Craig (Cheri) (Pasadena) 1771 Essex Avenue, La Verne, CA 91750
B) 626-449-3466, ext 241 C) 909-210-3250 E-mail: cwallace@m-k-m.com
Wallach, David "Dave" (Chris) (Hacienda Heights) 16085 Sigman St., Hacienda Heights, CA 91745
B) 626-917-0564 R) 626-333-8426 C) 714-328-2410 E-mail: pag.dsw@att.net
Wang, CT (Susan) (Las Vegas Strip) 5509 Singing Hills Dr., Las Vegas, NV 89130
C) 702-378-1520 E-mail: ct12fly@gmail.com
Ward, Fuchsia (Kern, Bakersfield) 4004 Sycamore Creek Dr., Bakersfield, CA 93313
B) 661-831-8852 C) 661-809-9308 E-mail: wyldque4@aol.com
Ward, Robert (Lake Tahoe) 1235 Ski Run #1, South Lake Tahoe, CA 96150
B) 530-541-5900 C) 530-314-1530 E-mail: robert@slaketahoe.com
Waronek, Mark (Kristine) (Lomita-Harbor City) 24116 Alliene Ave., Lomita, CA 90717
B) 310-222-3015 R) 310-326-5709 C) 310-910-5072 E-mail: Waronek@yahoo.com
Washington, Les (Santa Ana) 923 Hyde Ct., Costa Mesa, CA 92626
C) 714-829-7676 E-mail: mybook01@ca.rr.com
Watson, Lisa (Kiwaniis Youth Development & Support Club of San Diego (KYDS)) 10182 Holborn St., Santee, CA 92071-5005 B) 619-432-4723 C) 619-855-2512 E-mail: lisanicole.watson@gmail.com
Westphal, Leanne (Scott) (Shasta Dam) 4699 Loch Pl, Shasta Lake, CA 96019-2167
R) 530-275-5197 C) 530-515-0985 Email: leanne.div39@charter.net
Wheeler, Lanie (Dave) (Palo Alto) 362 Diablo Court, Palo Alto, CA 94306
R) 650-494-1375 C) 650-799-1633 E-mail: hswdw14@gmail.com
Whitby-Brummer, Rae (John Brummer) (Greater Lodi) 3552 Gold Creek Lane, Sacramento, CA 95827
C) 209-712-2099 E-mail: raewhitby@aol.com
Wikoff, Robert E. "Bob" (Oakdale) 941 Terrace Ct., Oakdale, CA 95361-2778
R) 209-847-5296 C) 209-606-9245 E-mail: rwikoff1@comcast.net
Williams, Russ (Milpitas) 1335 Canton Drive, Milpitas, CA 95035
B) 408-927-1373 C) 408-396-7394 E-mail: sruss1055@comcast.net
Wu, Anna (Richard Lee) (Hacienda Heights) 2033 Montera Dr., Hacienda Heights, CA 91745
C) 626-348-9705 E-mail: anna.c.wu@gmail.com

X

Y

Ybarra, Ricardo (Silvia Escarcega) (Kern, Bakersfield) 2715 Christmas Tree Lane, Bakersfield, CA 93306
B) 661-397-9616 R) 661-348-4505 C) 661-932-2448 Email: eagleinfaith@gmail.com
Yu, Peter C) 714-907-3360 E-mail: petercyu@gmail.com

Z